TEXAS STATE LIBRARY
Austin, Texas

Frightened hoarding of money accounts for much of the unemployment. Americans can have good times if they will buy now what they need.

The Washington Post.

Today—Fair.
Tomorrow—Shifting winds.
Yesterday — Highest, 75; lowest, 64.
Details on page 11.

NO. 20,195. ENTERED AS SECOND-CLASS MATTER, POSTOFFICE, WASHINGTON, D. C. WASHINGTON: THURSDAY, OCTOBER 1, 1931 ★★★ COPYRIGHT, 1931, BY THE WASHINGTON POST CO. THREE CENTS.

CANNON FUNDS WILL BE SIFTED BY GRAND JURY

Alleged Violation of Corrupt Practices Act Is Issue.

FIRST OF SUBPENAS ANNOUNCED BY ROVER

Cleric's Woman Secretary Also Is Included in Investigation.

(Associated Press.)

The case of Bishop Cannon is to be laid before a grand jury.

Evidence obtained by the Senate campaign funds committee will be presented to determine whether the churchman's anti-Smith activities of 1928 were in violation of the corrupt practices law. District Attorney Rover announced yesterday he would take this action. The inquiry is to begin Thursday.

Miss Ada L. Burroughs, of Richmond, treasurer of the Virginia anti-Smith Democratic committee, headed by Bishop Cannon, will be included in the grand jury investigation also, he said.

Subpenas have been sent out for more than a score of witnesses. It was understood the list includes those who were called by the Senate committee in inquiring into the charge of Representative Tinkham (Republican), Massachusetts, that Bishop Cannon had failed to account for a major part of $65,000 contributed to his campaign by E. C. Jameson, a New York Republican.

Challenged by Bishop.

The bishop has challenged the authority of the committee to inquire into his campaign expenditures on the ground that his activities were confined to one State and therefore beyond jurisdiction of the Federal corrupt practices act. He repeatedly has stated that he welcomed a grand jury investigation.

Miss Burroughs twice refused to testify before the committee. Bishop Cannon has been invited by Chairman Nye of the committee to explain the record of his financial transactions in the 1928 campaign but has given no intimation of accepting this invitation.

District Attorney Rover has had before him for several weeks the evidence put before the Senate committee by a score of bankers and political leaders. He conferred, too, with Basil Manly, the committee's investigator.

Frelinghuysen Offers Aid.

Joseph S. Frelinghuysen, former Republican senator from New Jersey, sent a telegram to the committee yesterday volunteering to testify at any time on the $20,000 which he said he gave to Bishop Cannon in 1928.

Mr. Manly said there was no record that Bishop Cannon had reported either the receipt or the expenditure of this sum.

Reviewing the record, Mr. Manly said the bishop had reported the receipt of only $17,300 from Mr. Jameson. He said this was done in a "supplementary report" filed by the bishop long after the 1928 election at the time the Senate campaign funds committee was informed by Mr. Jameson of his contribution to the churchman.

Members of the Senate investigating committee showed interest yesterday in the statement of the bishop that he had contributed $5,000 from

Continued on Page 2, Column 3.

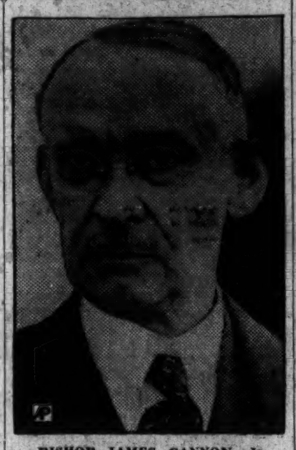

BISHOP JAMES CANNON, Jr.

HALE JOINS PROTEST ON DESTROYER CUTS

Hoover Supporter in Senate Charges Disregard of Congress' Mandate.

(Associated Press.)

Already two friends of the Navy in Congress have whipped into action against the administration's cut in the destroyer building program.

Chairman Hale, of the Senate naval committee, yesterday added his protest to that of Representative Britten, of Illinois, who headed the last House naval committee. Both usually are administration supporters.

Senator Hale left his home at Portland, Me., for the Capital, saying the President had "disregarded the mandate of Congress," and administered a crushing blow to the national defense.

Representative Britten said it was "difficult to see how the President can undo what Congress does when Congress is charged by the Constitution with maintaining an adequate national defense."

Meanwhile, the opinion was expressed that the President's action had provided one more fruitful subject for controversy at the next Congress.

While Congress had authorized the construction of eleven cruisers, and appropriated $10,000,000 for beginning work, Secretary Adams announced Tuesday that for reasons of economy only five would be built at the present time.

Admiral William V. Pratt, chief of naval operations, yesterday laid before Secretary Adams a program of curtailed activity designed to meet Mr. Hoover's demand for reduced expenditures.

The details of the plan were not made known. It was evolved in broad outline as an organization and operations program in connection with American naval strength under the provisions of the London naval treaty. Naval officials said the application of its principles would not affect basic naval policy.

Upon his return from a trip to the West Coast, Admiral Pratt, as Secretary Adams' chief naval adviser, turned his attention immediately to President Hoover's request that the Navy sharply pare its 1933 budget estimate of $401,000,000. The President hopes to have the figure reduced to $340,000,000.

The construction bill for 1932 will be $50,000,000. The Chief Executive would approve a 1933 construction bill of $65,000,000 if savings could be effected in other parts of the service and the budget reduced to $340,000,-

Continued on Page 3, Column 3.

Ohio County Employes Facing Payless Paydays

Cleveland, Sept. 30 (A.P.).—County Auditor John A. Zangerle announced today that Cuyahoga County has just enough money to meet its October 1 pay roll, and immediately after that date faces a financial crisis with insufficient money to pay its employes. Cuyahoga County includes within its limits the City of Cleveland and several suburbs.

The county budget commissioner's office said the county will have to go on a quarter working basis, with the stagger system of employment, and that the situation is so acute a special session of the Legislature may have to be called to prevent a shutdown of the courts here.

Premier Laval to Sail For America on Oct. 16

Paris, Sept. 30 (A.P.).—Premier Laval announced this afternoon that he will sail for New York October 16 on the Ile de France, which is due there October 20.

At the last moment the premier postponed his departure from October 14 to October 16 without explaining the change. It was surmised, however, that he wanted to stay here long enough to launch the new Franco-German Economic Commission.

Paris Seen Urging End of War Debts

Fuguere, Laval's Adviser, Says Cancellation Is Trade Cure Need.

Paris, Sept. 30 (U.P.).—Public opinion in France "is growing stronger every day in favor of an end to war debts and reparations," Etienne Fuguere, prominent member of the new Franco-German economic commission, who is close to Premier Laval as an economic adviser, said today in a discussion of future collaboration of European nations for solution of economic difficulties.

"I believe the first step in economic rehabilitation must be the simultaneous suppression of debts and reparations," Fuguere told the United Press in an interview.

"Thereafter America and France should persuade other nations to practice a policy of sane amortization for which France and America would give the necessary financial support," he said.

PARLIAMENT TO ADJOURN FIRST OCTOBER WEEK

MacDonald Makes His Announcement as Jobless Riot Over Dole.

PREMIER IS SILENT ON ELECTION PLANS

Many Hurt as Police Ride Down Unemployed Rioters in Crowded West End.

London, Sept. 30 (U.P.).—Prime Minister J. Ramsay MacDonald announced in the House of Commons today that Parliament would adjourn probably October 7, but maintained his sphinx-like silence on persistent predictions of a general election late next month.

While the prime minister was cleverly evading a definite statement on the future of the emergency government, police fought with unemployed men and women demonstrating in the crowded sections of London against the dole cut. Meanwhile the House of Lords approved the national economy bill which gives the cabinet quasi-dictatorial powers during the financial crisis.

Police Disperse Mob.

The unemployment disorders assumed a serious character until mid-afternoon, when foot and mounted police finally dispersed the last group of demonstrators, arresting a large number of leaders, including some women. The outbreak actually started yesterday and continued at intervals in Hyde Park, in Mayfair and Bond street, around Whitehall and at Bow street. A dozen or more persons were injured.

Narrow, dingy Bow street, heart of the West End, was crowded with police reinforcements at dawn, preventing a demonstration outside the police court where twelve persons arrested last night were arraigned. There were several scuffles, but well-organized police ranks turned back the demonstrators. The defendants, including Irene Portons, charged with hitting two policemen in the face with a black jack, were remanded to jail.

Demonstrators Trampled.

Later several demonstrators were trampled by police horses when they reassembled outside the British museum and in Hyde Park. The disorders then spread to Mayfair and Bond street, in the crowded shopping district. Windows were smashed after police charged the demonstrators. The scattered crowd ran through the west end and it was two hours before the outbreak was entirely quelled.

In Hyde Park the stirrups of saddles on horses, which were awaiting riders at Rotten Row, were cut off by the unemployed.

In the House of Commons W. J. Brown, Laborite, presented a petition signed by 500,000 unemployed protesting the dole cuts.

Election Still Question.

MacDonald's announcement in the commons failed to clear up the question of a general election, merely holding the issue in abeyance with the possibility of dissolving Parliament at any time and calling an elec-

Continued on Page 2, Column 1.

Three Convicted Of "Third Degree"

Pennsylvania County Officials Found Guilty of Beating Prisoner.

Norristown, Pa., Sept. 30 (A.P.).—Three Montgomery County officials accused of having used "third degree" methods on a Negro prisoner were convicted today on charges of conspiracy, false imprisonment and aggravated assault and battery.

The men are Ralph J. Rinalducci, former Assistant District Attorney; Joseph Trunk, County Detective, and Brooks Cassidy, chief of upper Dublin township police.

The accuser, William T. Campbell, of Fort Washington, was arrested in May in connection with the dynamiting of the home of E. K. Jones, Negro, at Fort Washington, but later was released. He charged he was beaten until he bled during questioning.

Grange Says Return Of Beer Would Hurt Farmers of Country

Executive Group of Four Members Speaks for Nation-Wide Body

(Associated Press.)

Arguments that beer would help the farmer were answered yesterday by a Nation-wide farm organization—the National Grange—with the statement its return would hurt him.

The grange numbers more than 800,000 farmers, every State represented. Its executive committee is meeting to deal with the agricultural crisis. The organization has long supported the dry cause.

The statement, signed by Louis J. Taber, national master, called it "tragic to find so-called national leaders" pressing for beer to combat the depression.

It supports the position taken by Senator Capper (Republican), Kansas. He contends brewing of 4 per cent beer would result in a reduction in consumption of dairy products, soft drinks, candy and the like.

Senator Capper was answering Senator Bingham (Republican), Connecticut, who promised to support a new bill for 4 per cent beer.

Even while the grange executive committee was preparing its statement in a hotel room high above

LOUIS J. TABER.

Washington's streets, Secretary Hyde's investigation of the effect of beer manufacture on the farmers' income was being undertaken at the Agriculture Department.

Mr. Hyde dropped word last week he planned such a study the better to answer individual inquiries and satisfy his own mind. Thereby he stirred afresh beer talk that has persisted in the Capital all summer.

"At various times during the past

Continued on Page 11, Column 4.

VATICAN REMOVES SPANISH PRIMATE

Cardinal Retired After Republican Party Protests Political Activities.

Madrid, Sept. 30 (A.P.).—The Vatican has agreed to retire Cardinal Pedro Segura y Saenz from the Spanish primacy, the minister of government, Miguel Maura, announced today.

The removal of the cardinal primate, who has been accused of political activities, was called a victory for the Republican government in a joint statement issued later by President Alcala Zamora and Fernando de Los Rio, minister of justice.

The cardinal is expected to remain in exile in a French monastery or be transferred to Rome. He was expelled from Spain several months ago on charges he had participated in disseminating propaganda against the Republican government. It was thought in some quarters his successor as primate would be Cardinal Ilundian, Archbishop of Seville.

The announcement of the cardinal's removal followed upon weeks of secret negotiation between the papal nuncio, Mgr. Federico Tedeschini, and the Spanish president.

Thousands of telegrams were received by the government asking that congress postpone discusion of the religious section of the proposed Spanish constitution until an accord could be reached with the Vatican for amicable settlement of the church-state problem. Government officials termed the announcement today a big step toward solution of that problem.

Only twice in history, said the statement of the minister of justice, both times within the last decade, has the Pope consented to removal of a cardinal-primate of any country. Those instances were the removal of Cardinal Villot in France and Cardinal Huin in Czechoslovakia.

If the papacy continued "a thorough understanding of all the problems," the statement said, Spanish Catholicism would be raised to "planes of

Continued on Page 2, Column 1.

One-Minute Earthquake Recorded in California

San Diego, Calif., Sept. 30 (A.P.).—An earthquake of a minute's duration was recorded here at 7:47:10 a. m. today on the seismograph at Theosophical headquarters.

The quake was so slight that few people on the street detected it and caused no damage or alarm.

Germany Blocks New War Claims

Replies to America's Plea to Extend Convention on Applications.

(United Press.)

The German government refused yesterday to permit the U. S. German mixed claims commission to consider some 1,800 new pleas for alleged war damages filed by American citizens after expiration of the claims convention in June, 1928.

In a note to the State Department, Germany said it could not change its previously expressed decision, namely, that sufficient time had elapsed between the end of the war and the expiration of the claims convention to permit all legitimate applications to be considered.

The German note was a reply to a State Department message sent on June 22, two days after President Hoover announced his moratorium plan to aid the Reich. The American note asked Germany to reconsider its previous refusal to extend the claims convention to admit applications filed between June 1, 1928, and March 10, 1931.

COURTS MAY DECIDE ON GAS OWNERSHIP

Utilities Hearing Ends With the Prospect of Legality Test.

The gas ownership inquiry of the Public Utilities Commission came to an end yesterday with the prospect that the question of the legality of the present ownership will go to the courts for determination.

When the hearing was resumed in the afternoon, William A. Roberts, assistant corporation counsel, acting for the commission, proposed that the more than 100 exhibits he had produced at the hearing should be accepted in evidence.

This was objected to by Wilton J. Lambert and Arthur Dean, counsel for the gas company owners, who entered a general objection to all of the exhibits and specific objections to four.

They contended that the utilities commission was without jurisdiction to make the inquiry; that the La Follette antimerger law was unconstitutional; that the exhibits were irrelevant and incompetent.

Mr. Dean also wanted stricken from the record reference to a telegram from an officer of the Central Public Service Corporation instructing Sherman Damon, trustee of the Washington & Suburban companies, to deliver his proxies to be voted at a meeting having to do with the New York & Richmond Gas Co., one of the companies which figured in the financial maneuverings of the Chicago interests incident to the Washington deal.

The utilities commission overruled the objections of the gas owners' counsel and accepted the exhibits. It overruled the objections of gas counsel to other matters, and, except for answers to be made by deposition under oath by Albert E. Peirce, president of the Central Public Service Corporation, alleged owner of the local gas system, the hearing was closed.

Edison's Strength Is Failing Slowly

Doctor Says Aged Inventor Declines Gradually at Menlo Park.

East Orange, N. J., Sept. 30 (A.P.).—Thomas A. Edison, the wizard of Menlo Park, is slowly failing in health, his physician, Dr. Hubert S. Howe, said today in a bulletin. The complication of four diseases, which brought a serious collapse to the aged inventor several weeks ago, is slowly sapping his strength into a gradual decline.

"Mr. Edison seems to have less interest in things, and his strength has failed somewhat during the last few days," Dr. Howe stated.

Because of his weakened condition, Mr. Edison did not take his customary auto ride this afternoon, despite fair weather and warm sunshine. The aged inventor, however, is not confined to his bed.

140 Held as Bombs Explode in Havana

60 Girls Among Number Arrested; 10 Blasts Injure 2.

Havana, Sept. 30 (A.P.).—Ten bombs exploded in Havana today, and approximately 140 persons, 60 of them girls, were arrested during the celebration of the first anniversary of the fatal wounding of Rafael Trejo, "student martyr."

Two persons were gravely injured by the bombs, but no great property damage was done.

A 5-year-old boy picked up what he thought was a ball. It exploded in his hands, seriously injuring him. A woman was injured by another bomb.

Woman Lives After Fall From Dumbarton Bridge

Mrs. Adeline Greenleaf, wife of Eric C. Greenleaf, an engineer for the Chesapeake & Potomac Telephone Co., fell from Dumbarton bridge yesterday afternoon and not only remained conscious to talk about her experience but received injuries which are not expected to prove fatal.

The soft earth on which the woman landed is about 60 feet below that part of the Q street span from which she toppled and only a few yards from Rock Creek, which flows alongside. At Georgetown University Hospital her injuries were diagnosed as possibles fractures of two vertabrae.

Mrs. Greenleaf was resting comfortably early today.

Complications entered the incident immediately after the woman's inert form was discovered, when she gave the name of Mrs. James Brown and first one address, then another, neither listed in the city directory. It was on this account that Mr. Greenleaf did not learn of his wife's misfortune for several hours after her true identity was disclosed.

Dr. Sterling Ruffin, the family physician, and who acted in the same

Continued on Page 13, Column 1.

JUDGE ORDERS KANE HELD FOR GRAND JURORS

Magistrate Takes Action After 20 Minutes of Testimony.

MOTHER OF VICTIM SOBS IN COURTROOM

"Betty" Is Not Present as 10 Witnesses Take Stand in Hampton.

Hampton, Va., Sept. 30 (A.P.).—Elisha Kent Kane 3d, University of Tennessee professor, was held for the grand jury today at conclusion of a preliminary hearing on a charge of drowning his wife, Jenny Graham Kane, in Chesapeake Bay, last month.

Magistrate J. E. Dixon, of Elizabeth City County, decided to send the case on to the grand jury after he had heard twenty minutes of argument summing up the testimony given by the father, mother and brother of Mrs. Kane and seven other witnesses. No witnesses were offered by the defense.

The regular Elizabeth City County grand jury meets here Monday.

Mother Sobs in Court.

Kane heard his wife's father and mother testify today that their daughter seemed to dread the swimming party on Grand View Beach from which she never returned alive. Mrs. W. C. Graham, mother of the dead woman, gave way to hysteria and was led sobbing from the courtroom after answering four questions. There was no opportunity for cross-examination. "She told me her husband wanted to go to the beach to swim and she looked at me with appealing eyes that seemed to say, 'Don't let me go, or go with me,' Mrs. Graham sobbed just before she was removed from the stand. "They went and my darling daughter never came back alive."

Coroner George K. Vanderslice testified that information given him by Hop Graham, a brother of Mrs. Kane, about letters from "another woman" and domestic difficulties of the Kanes caused him to change a verdict of accidental drowning to murder. He said members of the family had destroyed the letters except for one in his possession signed "Betty."

Betty Not Present.

But Betty, identified as Mrs. E. H. Dahl, of Mount Holly, N. J., was not present today and counsel said she was not expected. During the afternoon the State brought forward a number of fishermen who claim to have witnessed the drowning. They testified to seeing two persons splashing in the water and to hearing screams "at first playfully" and later "distressing."

J. Firman said his father, in the boat with him, said, "You're going to hear from those screams." Commonwealth's Attorney Roland Cock asked the elder Firman what kind of screams he heard and the 72-year-old man said they were "Oh, oh, oh." He said, "The screams made me nervous but I could not see the people."

Mrs. Graham's testimony, the first she has given publicly, came after a

Continued on Page 3, Column 8.

Southland Flier Saved As Blast Wrecks Track

Thomasville, Ga., Sept. 30 (U.P.).—A dynamite blast designed to wreck the Atlantic Coast Line Railroad flyer, the Southland, authorities believed, destroyed a short section of track 35 miles north of here early today.

Reports here said Negroes living nearby heard the blast and built a huge bonfire, which warned the crew of the northbound train. The train was delayed. The southbound section, coming through four hours later, was on schedule.

NATION AWAITS WORLD SERIES OPENER TODAY

Probable Line-Ups

St. Louis, Sept. 30 (A.P.).—The probable batting order for the opening world series game tomorrow:

Athletics—	Cardinals—
Bishop, 2b.	Adams or High, 3b.
Haas, cf.	Roettger, rf.
Cochrane, c.	Frisch, 2b.
Simmons, lf.	Bottomley, 1b.
Foxx, 1b.	Hafey, lf.
Miller, rf.	Martin, cf.
Dykes, 3b.	Wilson, c.
Williams, ss.	Gelbert, ss.
Grove, p.	Derringer, p.

Umpires—Klem, National League, behind plate; Nallin, American League, first base; Stark, National League, second base; McGowan, American League, third base.

Time of game—2:30 p. m. (Eastern standard time).

Street Names Derringer, With Grove Seen as Mack's Pitcher.

ST. LOUIS ON EDGE, CONFIDENT OF CARDS

Connie Mack Seeks Third Straight Title in the Annual Classic.

Today's game between the Athletics and Cardinals will be reproduced on The Post's magnetic scoreboard, beginning at 2:30 o'clock.

By SHIRLEY L. POVICH
(Sports Editor of The Post).

St. Louis, Mo., Sept. 30.—Hopes high in a carnival spirit still rampant 24 hours after their idolized Cardinals had been borne in a triumphal procession through the city's streets, St. Louis tonight awaited the morrow and the beginning of the 1931 world series.

And on the other side of the picture are the Philadelphia Athletics, the American League champions, who made their entry into the city early this afternoon, pronounced favorites to beat the Cardinals, and displaying an easy confidence that they will present Connie Mack with his third consecutive world series championship. Their's is a potential history-making role.

Drawing the picture a bit finer, we see in the make-up of the Athletics, with the incomparable Grove and the capable Earnshaw as their pitching threats and the dynamite that lurks in the bats of Simmons, Cochrane and Foxx, the ingredients for the disillusionment of a city tumbling over itself in its adulation of the Cardinals who have brought four national league pennants to St. Louis in six years.

Grove vs. Derringer.

The pitching program for the opening game, barring deep strategical moves of the opposing managers, will find Lefty Grove on the firing line for the Athletics, winging his speed ball into the big mitt of Mickey Cochrane, and Paul Derringer, youthful and husky right hander of the Cardinals, receiving his world series baptism, but the acknowledged ace of the St. Louis staff. Behind the bat he will have the veteran Jimmy Wilson, best of the National League catchers, who outshone Cochrane in the series last year.

Once more the series will find opposed as the master minds of the rival dugouts, Connie Mack, 68-year-old sage of the Athletics, and Gabby Street, 49-year-old manager of the Cardinals, best remembered as the battery mate of Walter Johnson when the Big Train was wasting his pitching prowess on the desert air that characterized the perennial second division clubs at Washington.

The honor of the last year, fell to Mack, when his minions turned back Street's Cardinals in four out of six games to gain their second consecutive world series title. But it was Street's team which made the best showing of a National League contender in the world series since 1926, for no other champion of his league had been able to win more than one game from the American League standard bearers in the four years since Hornsby's Cardinals defeated the New York Yankees.

Virtually Same Teams.

They will send into action virtually the same teams that contested the series to the extent of six games in 1930 but neither has escaped completely the inroads of time or misfortune. Street's is the team that has been the greatest to suffer, with the loss of the veteran right-hander, Jess Haines, due to a persistent shoulder injury, and the certain absence of Third Baseman Sparky Adams for two games at least as a result of a twisted ankle.

Offsetting the absence of Haines will be the presence of Derringer, sensational product of the Cardinals' "farm" system who has won 18 and lost only 8 games in his first year in the majors. In place of Adams at third base will be Andy High, first line substitute, with a reputation as a "money player" and crucial pinch-hitter extraordinary. In one other respect will the Cardinals line-up present a change over 1930. The familiar figure of Taylor Douthit in center

Continued on Page 17, Column 1.

MANY IN MANCHURIA DIE IN NEW CLASHES

Japan Accused of Starting Drive for Independence in Three Provinces.

Peiping, China, Sept. 30 (U.P.).—The brief period of calm over Japanese occupation of Manchuria was shattered again today with reports of many dead in new clashes along the Korean border and charges that Japan had instigated a campaign toward independent government in the three eastern provinces.

Chang Hsueh-Liang, ruler of Manchuria and ally of the Chinese National government, issued a statement saying he had been informed officially of establishment of independent Manchurian governments at Mukden, the capital; Kirin, important railroad point; Harbin, the largest city in the north, and at Heilung-Chiang.

Chang said the independence movement "obviously" was due to Japanese influence and that he would not recognize such governments. Chang has been in charge of the Peiping district of China in recent months and has vigorously protested the Japanese occupation of his provinces.

Advices from Mukden said Chinese were reported to have attacked and sacked a number of Korean emigrant villages in Manchuria, killing some 300 residents. Feeling recently has been high in the frontier area and Japanese troops were sent into that region a week ago after Chinese-Japanese riots were reported. Japanese airplanes were dispatched in pursuit of the Chinese soldiers who were said to have fled after attacking the villages.

The National government at Nanking announced appointment of Alfred Sze, Chinese Minister to London and at present the delegate to the League of Nations council, as minister of foreign affairs. He succeeds C. T. Wang, who was seriously injured last week in an attack by Chinese students who demanded immediate declaration of war against Japan. Late dispatches from Geneva said Sze had declined the appointment as foreign minister.

Geneva, Sept. 30 (U.P.).—The League of Nations Council today passed a resolution summarizing progress toward settlement of the Manchurian conflict and then adjourned to October 14, to give Japan

Continued on Page 11, Column 3.

Paris Gets $8,000,000 In Gold From Holland

Le Bourcet, France, Sept. 30 (A.P.).—Approximately 200,000,000 francs (about $8,000,000) in gold were due today by airplane from Amsterdam for consignment to Paris banks. About $1,920,000 were received in that manner yesterday.

Army Bans Soviet Matches; Will Use Those Made in U. S.

War Department Awards Contract to American Company at Higher Figure; Navy Expected to Take Similar Action; Aiding of Idle Seen.

The United States Army, which for the past year or two has been using safety matches manufactured in Russia, henceforth will use matches made in this country, even though these latter matches are considerably more expensive.

The fact that the Army was buying Russian-made safety matches was revealed in The Post several months ago, and the revelation caused something of a sensation.

It was not the fault of the Army that these matches were being used. Under the law, as it stood at the time, the Quartermaster Corps had to accept the lowest bid. The Russian bid was 33 1-3 per cent lower than the American bid, and consequently had to be accepted.

However, in passing the 1932 War Department appropriation bill, Congress wrote in a provision authorizing the War and Navy Departments to buy American-made goods, even though these goods should cost more than the foreign-made goods.

It is in accordance with this provision that the War Department has now awarded a contract to America's Own Match Co., to supply matches to the entire Army. The Navy Department undoubtedly will follow the lead of the War Department.

The Army and the Navy use a vast quantity of safety matches, and their patronage of American manufacturers is expected to be a boon to the industry and to ease the unemployment situation in that industry.

America's Own Match Co., which has won the Army contract, is a branch of the Barat-Forster-Diefield Co., which has factories in Cloquet, Minn.; Dixfield, Me.; Hancock, Mass.; Jackson, Tenn.; Oakland, Me., and White Pigeon, Mich.

Summary of Inside Pages.

Pages.
2—Hyde Fights Debenture.
Bimetallism Seen Issue.
Silver Standard Seen.
John J. Daly Feature.
3—Collings' Doctor Collapses.
Bear Raid Quiz Seen.
Church Backs Jobless Aid.
4—Japanese Motive Cited.
5—Third Jailed in Fire Death.
Butler Quits Marines.
6—Editorial Page.
8—Social Events.
9—Culbertson on Contract.
10—Kiwanis Speaker Named.
Cloth Hits at Charges.
11—British Ship Gets U. S. Cargo.
Gen. Grehle Dies.
12—About the Showshops.
13—Catholic Hostesses Named.
14—The Post Comics.
15, 16, 17—Latest Sports News.
18, 19, 20—Finance and Markets.
21—Classified Advertisements.
22—Schenck Wants Open Hearing.
Playground's Passing Deplored.
Bridge Air Menace Solved.
New Third Degree Case.

16418 ★

GUGGENHEIM SEES WORLD SILVER ERA

Former Senator Pleads for Parley and Is Optimistic Over Business.

New York, Sept. 30 (A.P.).—Silver, in the opinion of Simon Guggenheim, head of one of the world's largest smelting and refining companies, soon will "come into its own" and already is destined for the greatest future of all metals.

Returning from Europe today, the president of the American Smelting & Refining Co., urged a conference of outstanding silver exponents to help hasten the "silver era" he predicted. Every country, he said, would gain something by the move.

The 64-year-old millionaire, who gave up a political career to return to the business world, after serving one term as senator from Colorado, sounded a clear note of business optimism as he talked to reporters.

"All we need is sound common sense and a will to work," he said, in emphasizing that he saw no cause for alarm in present conditions.

Now Is Time to Build.

"Now is the time to build for the future, for a better opportunity never existed."

Returning to a discussion of silver, he said:

"As a direct result of economic disturbances all over the world and the suspension of the gold standard in most European countries, I believe silver will come into its own. It is necessary, and most countries, including Great Britain, are beginning to realize its importance in value.

"A conference should be called of leading exponents of silver and a plan should be developed whereby the metal could regain some of its former prestige and play a more important part in the purchasing power of the world. All countries have something to gain by such action."

Maintaining Dividends.

He said he believed the present would be an opportune time for a concerted effort on the part of world copper producers to help remedy the present situation.

He went on record in favor of corporations maintaining dividends as long as possible without resorting to the borrowing of money, "in consideration of small stockholders."

"For no better could surpluses built up in good years be used than in maintenance of dividends," he said, "for thereby the good will and confidence of stockholders are held.

"Any improvement in the copper industry will depend now on a general improvement of world conditions, and as yet this is not in sight," he said.

M'DONALD TO END PARLIAMENT IN WEEK

Continued from Page 1.

tion. Efforts of Arthur Henderson, Labor leader, to get the prime minister to commit himself on the election question failed, although MacDonald said he hoped to announce on October 7 the date at which the Commons would reassemble. Some sources said MacDonald would announce his attitude toward an election in the next week.

It was apparent that the cabinet had not yet reached a decision on an election nor on the Conservatives' demand for a revenue tariff.

Sir Herbert Samuel, acting Liberal leader, went today after the regular cabinet meeting to confer with David Lloyd George, Liberal party chieftain who is ill, and who was reported to be opposed to an early election. The Liberals, who always have supported free trade, recently were said to have agreed to the Conservative demand for an emergency tariff, but it was explained that this compromise was on the understanding that there would not be a general election.

MacDonald telegraphed the secretary of the Seaham Labor party, his constituency, asking a call meeting of delegates Friday night, when he will address them. At this time it was said the prime minister might disclose some indication of his attitude toward an election.

VATICAN REMOVES SPANISH PRIMATE

Continued from Page 1.

modernity exemplified by Catholics in the United States and Belgium."

An amendment to the new constitution forbidding the expulsion of foreigners from Spanish territory without legal cause, was adopted today.

Articles relative to inviolability of correspondence and freedom of industry, commerce, press, and academic professions were approved. The age of suffrage was raised from 21 to 23 years.

Undersecretary of State Agramonte said that the government had conducted its negotiations in regard to the cardinal primate "with a hand of iron within a glove of silk."

Senor Agramonte also praised Papal Nuncio Tedeschini, saying that the latter's diplomatic endowments contributed greatly to the success of the negotiations.

Papal Nuncio Tedeschini said that the cardinal had renounced his post voluntarily, without intervention from the Vatican, to avoid possible complications in the church and state controversy. He said the cardinal would await an assignment by the Holy See.

Appointment of a successor probably awaits a change of administration, he said, and a temporary vicar will be named in the meantime.

Col. Taylor to Address Legion Post.

Col. John Thomas Taylor, vice chairman of the national legislative committee of the American Legion, will speak before the meeting of Alexandria Post No. 24, American Legion, tomorrow night at Gadsby's Tavern, in Alexandria. He will tell of some of the high lights of the recent national convention in Detroit.

The President's Callers

WEDNESDAY SEPTEMBER 30.

Mr. James Rand.

Mr. George Wightman.

Senator Carey, of Wyoming.

Former Representative Larson, of Minnesota.

Dr. Samuel McCune Lindsay.

Commander Charles Brandon Booth, of the Volunteers of America.

Mrs. Yost and two friends.

Coolidge's Plain Words Held Screen by Many

By JOHN J. DALY

MR. COOLIDGE, who in the first instance did not choose to run, now rises to ask a question: "Why should it be supposed that what I was then seeking to escape I am now seeking to acquire?"

Why, indeed; except that it is human nature to suppose, to pry into other men's mind and actions; to discover hidden meanings in the simplest statements; to read between the lines, as 'twere—a game old as the hills.

Even now, when Mr. Coolidge for the second time makes a flat-footed statement, with some elaboration and a study of political economy as fine as the press has seen these many days, his words will be analyzed, scrutinized, twisted, torn, turned about, thrown into the air, set upside down, and given various meanings.

* * * *

IT will be said, as it has already been said, that he does not choose to run, at this time, because:

It's a wise man who knows his own mind.

The wish is father to the thought.

What goes up must come down.

While there is life there is hope.

Washington being Washington, Mr. Coolidge would not be human if he did not once again wish to cross the Delaware. And so on, and so on, ad infinitum.

* * * *

DIFFERENT standpoints, different views; as exemplified by a fable in Phaedrus: the enemy at hand, a donkey-driver, exhorts his donkey to flee. The donkey asks if the enemy will load him with double-pack saddles: "No," says the man. "Then," replies the donkey, "I do not choose to run, for what care I whether you or some one else is my master?"

It all depends on the way you look at it. For some people, hidden meanings give zest to life. If the same energy spent prying into other people's business were given opportunity to work for the individual good this depression would be cleared up, and it would not be a hard winter.

Mr. Coolidge has thrown his cards on the table, but there are some who still think he has an ace up his sleeve.

Caesar had a saying: "'Tis the common vice of nature, that we repose most confidence, and receive the greatest apprehension, from things unseen, concealed, and unknown."

* * * *

SINCE Mr. Coolidge is said to have received $10,000 for the article in which he elaborated upon his first statement, there is a chance for him to add to his fortune by more literary work in the future. It is certain, as far as the mind of man can apprehend, that he will not run in 1932, but will he feel that way in 1936? That is the question.

It gives a lot of food for thought, and the thinkers will immediately seize upon it as nourishment for their souls. When the 1940 question is answered, once and for all, there is still 1944 to be considered and, farther in the offing, 1948. As time goes on, and Mr. Coolidge grows older—he cannot remain young forever—he will, perforce, have to answer the troublesome question with sealed lips as he enters the halls of the immortals.

BIMETALISM SEEN RETURNING ISSUE

May Figure in 1932, Unless Conditions Improve, Says Sheppard.

(Associated Press.)

Silver clouds are lining the political skies as a result of the world's difficulties with the gold standard.

Predictions are accumulating from political leaders that bimetalism, which lent color to presidential campaigns at the turn of the century is returning as an American public issue.

Though bankers insist the silver issue was settled years ago, temporary abandonment of the gold standard by Great Britain and the Scandinavian countries has given encouragement to those who are seeking recognition of the white metal as a monetary base.

Senator Sheppard (Democrat), of Texas, yesterday was added to the list of those who foresee a return of the bimetallism conflict.

Though Mr. Sheppard said he was not advocating bimetallism, he predicted that if economic conditions continue to grow worse, it may even be a full-fledged issue by the campaign of 1932.

Others who have talked recently of bimetallism, either advocating it or seeing in it a coming political problem, are Senators Borah (Republican), Idaho; Walsh (Democrat), Montana; Shipstead (Farmer-Labor), Minnesota; King (Democrat), Utah, and Couzens (Republican), Michigan.

Mr. Couzens recently said in Detroit that Congress should consider something "along the lines of bimetalism or partial suspension of the gold standard."

Silver has played little part in American politics since William Jennings Bryan used it as a ladder to national fame and the presidential nomination in 1896. It has been a growing problem in recent years, however, as the price of the commodity steadily dropped.

Mr. Sheppard predicted that along with the bimetallism issue would come demands for monetary inflation in this country by the issuance of "fiat" bills. He cited the recent suggestion of Prof. John R. Commons, of Wisconsin University, for issuance of $1,000,000,000 in irredeemable bills, to ease money conditions, increase prices and restore commerce.

Everson Leaves Army for Pulpit

"Flying Parson" Opposes New Military Plans at This Time.

(Associated Press.)

A belief that new military activities should not be undertaken during the depression was voiced yesterday by Maj. Gen. William G. Everson, soldier-pastor, in resigning as chief of the Militia Bureau to return to the pulpit at Denver. The view conformed with previous expressions by high War Department and administration representatives.

"Never was the National Guard more thoroughly organized, equipped and trained than it is today," said Gen. Everson in his letter of resignation.

During the World War he was ordered to active duty as a major in Europe. He was cited by England, France, Italy and Serbia and awarded three battle clasps by the United States. As chief of the Militia Bureau, Gen. Everson flew more than 100,000 miles in two years in visiting National Guard encampments, winning the sobriquet "the flying parson."

Mental Ills of Veterans Are Laid to Loneliness

Cleveland, Ohio, Sept. 30 (A.P.).—Worry, loneliness, and lack of interested personal attention are contributing to an increase in mental disease among veterans at hospitals, Mrs. Willis G. Murray, of Chicago, pioneer in relief work in the Service Star Legion, said today at the legion's national convention here.

The burden of relief work among veterans is increasing all the time, she said, adding that she had been told that the peak of mental cases will not be reached before 1949.

DEBENTURES STAND REITERATED BY HYDE

Replies to European Cotton Body's Claim Action Will Hurt Price.

(Associated Press.)

Secretary Hyde yesterday reiterated the administration's opposition to an export debenture in an effort to stimulate foreign purchasing of American cotton.

Cables from a conference of the European Cotton Association at Liverpool led the Secretary to believe foreign buyers "generally regard debentures and similar measures as calculated to depress prices of American cotton at European ports still further."

So he dispatched a message to the association saying, "It is inconceivable that Congress would take any action the benefits of which would accrue to the buyers rather than the producers of American cotton."

Resolution Adopted.

The European Cotton Association includes organizations at Liverpool, Manchester, Havre, Bremen, Barcelona, Milan, Rotterdam and the British Spinners Association. At the conference they adopted a resolution requesting Hyde "to inform your government that the proposal for subsidizing exports of American cotton by means of debenture or similar measures has already disrupted dealings with mills and is preventing buyers of manufactured goods from placing orders, thereby seriously contributing to the world-wide depression in the cotton industry."

"In the same way," their cable continued, "importers are being seriously hindered from buying.

"It is obvious that such uncertainty is gravely limiting the purchase of the present cotton crop until something definite is known of the views and intentions of the American Government, which would allow buyers to operate with a feeling that such purchases would not be adversely affected later by passage of the debenture proposition."

Not Now Provided For.

Secretary Hyde, in his reply, said debentures or similar measures for subsidizing exports are not now provided for by law. Further, he pointed to numerous futile efforts to enact such measures during the past ten years as methods of increasing prices to American farmers.

To some farm organization officials, the Hyde message was tantamount to a warning from the administration that an export debenture or export subsidy bill enacted by the next Congress would be vetoed by President Hoover.

Jackson, Miss., Sept. 30 (A.P.).—The Roberts-Sillers cotton acreage reduction bill was approved by the State Senate in committee of the whole late today and was placed in the calendar with recommendation for favorable consideration tomorrow.

The bill is closely allied with the cotton acreage curtailment plan adopted by the Texas Legislature and would hold cotton acreage in 1932 and 1933 to 30 per cent of this year's cultivated acreage in Mississippi.

FEDERAL GRAND JURY TO GET CANNON CASE

Continued from Page 1.

the anti-Smith funds to the North Carolina anti-Smith Democrats and denying that he had received this money from Claudius Huston, former Republican national committee chairman.

Nevertheless, it was stated by those close to the committee that further inquiry would be made into expenditures by Mr. Huston in the 1928 campaign. One check for $5,000 given to the North Carolina anti-Smith Democrats has been traced to a bank account of Mr. Huston's in New York. This account was opened less than a month before the 1928 election and showed deposits of more than $180,000 and expenditures of $150,000 between October 11 and November 1.

Commenting on the statement by Bishop Cannon and his work in tracing the $5,000 contribution, Mr. Manly said:

"Our work would have been greatly simplified and any possibility of error prevented if Bishop Cannon or his treasurer or secretary had produced the records."

MEXICAN GOVERNOR IS DEFIED BY MAYOR

State Official Fails to Quash the Dual Rule in Guadalajara.

Guadalajara, Mexico, Sept. 30 (A.P.).—Gov. Juan de Dios Robledo arrived today from Mexico City and announced he intended to put an end to the political row, as result of which two state and two city governments were set up here.

A parade of 10,000 persons escorted him to the State Building.

Robledo declared he would reinstate Mayor Jose Mata, and Mata announced he would set up his headquarters immediately in the Municipal Building.

Luis Alvarez Del Castillo, appointed by the legislature to succeed Mata and who now occupies the Municipal Building, said he would have to be removed by force if he were to leave at all.

The District court ordered federal troops to support the Robledo Mata faction, but the troops have orders from the federal government to support Alvarez Del Castillo. They remained on guard outside the Municipal Building tonight and Mayor Mata had not yet attempted to oust Mayor Alvarez Del Castillo.

Arias Named by Peru For Latin Trade Parley

(Associated Press.)

Pan-American Union officials said yesterday they had been notified Rudolfo Garcia Arias would be chairman of the Argentine delegation to the fourth Pan-American Commercial Conference next week. Garcia resides in New York.

Dr. Rafael Belaunde, representing the chambers of commerce of Lima, Callao and Arequipa, Peru, arrived yesterday for the conference. He is a professor at Miami University, but has come to the conference directly from Peru. Diego Montes, Bolivian governmental delegate, was expected to arrive by airplane.

Machado Decree Cuts Expenses 25 Per Cent

Havana, Sept. 30 (A.P.).—President Machado signed a decree today reducing Cuban internal expenditures for 1931-32 approximately 25 per cent.

The budget slash did not affect payments on external obligations, set in the budget at $14,185,164.97, nor other expenditures prescribed by treaty or other international agreement.

Brazilian Aviator Killed.

Rio de Janeiro, Sept. 30 (A.P.).—Sergt. Oliveira Chaves was killed today and a student flier was injured in the crash of an army aviation school plane. The falling plane also struck and injured an 11-year-old boy.

Haiti to Celebrate Today.

Port au Prince, Haiti, Sept. 30 (U. P.).—Haiti will observe tomorrow as a national holiday to mark the occasion of the United States turning over three governmental departments to complete Haitian control.

Suicide Leaps From Tower.

Puebla, Mexico, Sept. 30 (A.P.).—Paul Peterson, former president of the Mexican National Chamber of Agriculture, jumped from the tower of the Puebla Cathedral and was killed.

Fall Kills Spanish Flier.

Albacete, Spain, Sept. 30 (A.P.).—Manuel Manesco, navy student flier, was killed today when his plane crished.

Spain Abolishes Death Penalty.

Madrid, Spain, Sept. 30 (A.P.).—The Spanish Assembly voted today to abolish the death penalty for civil offenses.

NEW SMITH BOARD ELECTS WALDMAN

Delaware Court Confirms Directorate of Securities Company.

Wilmington, Del., Sept. 30 (A.P.).—Chancellor J. O. Wolcott today confirmed the election of a new board of directors for the F. H. Smith Co., of Washington and New York, dealers in mortgage securities.

The new board was elected at a special meeting held here September 15, and was sponsored by a group of preferred stockholders who were in opposition to the management in control at that time.

The new board has organized with Clarence F. Waldman, of New York, as president, and has established offices in the Delaware Trust Co. building here. The new management is making an investigation into the finances of the company.

The members of the new board, in addition to Waldman, are Harry M. Blair, William F. Edwards and Joseph W. Lawrence, jr., of New York; Rush L. Holland, Washington; Robert G. Merritt, Baltimore, and James B. Lichtenberger, Philadelphia.

Although the election figures were not made public, it was understood the new board was given a large majority over two other tickets, one supported by the management and the other by another group of stockholders.

The special election was ordered by the chancellor after he had ordered canceled 200,000 shares of common stock on the ground they had been issued without proper consideration.

Investment House, 99 Years Old, Fails

Trustee Is Appointed for Townsend Scott & Son in Baltimore.

Baltimore, Sept. 30 (A.P.).—Townsend Scott & Son, one of the oldest investment houses in the United States, was placed in the hands of a trustee today, and automatically suspended from the Baltimore Stock Exchange, of which it was a charter member.

No estimate of the assets or liabilities of the firm was made in the Superior Court action which named Joseph France trustee. The court action stated that Townsend Scott & Son had become unable to meet its obligations and voluntarily applied for the trusteeship.

The firm was established in 1832 by Townsend Scott 2d, great-grandfather of the present head of the firm. The seat held by the present Scott is the only one on the Baltimore exchange which has not gone out of one firm or one family since the exchange was founded in 1844.

Baltimore Banker, 88, Dead at Atlantic City

Atlantic City, Sept. 30 (A.P.).—Elisha H. Perkins, chairman of the board of directors of the Provident Savings Bank of Baltimore, Md., died here today from natural causes. He was 88 years old.

The body will be sent to Baltimore tomorrow for burial. The widow, Mrs. Jean D. F. Perkins, and two daughters, Miss Charlott S. Perkins, of Baltimore, and Mrs. W. S. Finlay, of Sewickly, Pa., survive.

33 Theaters Closed by Row.

Kansas City, Sept. 30 (A.P.).—The managers of 33 neighborhood theaters closed their doors tonight as the result of a disagreement with the motion picture operators' union. The operators have refused to accede to the owners' requests that one operator be employed in each booth instead of two.

Hoover and Laval to 'Visit' On Peace, Arms and Money

Old-Fashioned Neighborliness, Banning Stiff, Diplomatic Usages, Will Strike Dominant Note of French Premier's Sojourn in Washington.

(Associated Press.)

Just plain, old-fashioned visiting, where neighborly conversation finds its own spontaneous channels and takes its own time, will strike the dominant note of the coming visit of Pierre Laval, the French Premier, to Washington.

Of course the talk is bound to run to such topics as peace, disarmament, and world economics, but no stiff and formal diplomatic agenda, setting out what may be disscused, is included in the program of arrangements now under negotiation with Paris.

President Hoover and Secretary Stimson want to get better acquainted with the visitor and his problems and purposes, above all else. They look forward to the event as something more, even, than the usual widely-advertised "heart-to-heart" talks among statesmen.

Laval is a new man to international politics. At home he has made his way politically on domestic issues. Not until the Hoover moratorium suddenly stirred the relationships of nations three months ago did he have real contact with France's problems beyond her own boundaries.

In the moratorium negotiations and all of the ensuing discussion he has taken a stand arousing high hope of his future as a friend of peace. In a sense he represents a new generation of French political thought, and it is a generation with whose leaders American statesmen want to be on terms of personal, friendly understanding.

It is for this reason that the plans for the premier's stay in Washington, beginning three weeks hence, are being woven about the central requirement of long, uninterrupted talks with Mr. Hoover and those others whose responsibilities touch world relationships. Of course, there will be the usual receptions, dinners, and calls of courtesy, but they all will take second place.

Secretary Stimson, at Paris at the close of the moratorium discussions and later at the seven-power conference at London, already has a personal acquaintance with Mr. Laval. President Hoover desires that this acquaintance be extended, and he himself wants to share in it.

He always has put great faith in the value of personal contact. He found the transatlantic telephone a vast help in negotiations on debts and the moratorium. He believes that in foreign affairs personal interchanges far outstrip the tedious exchanges of old-fashioned diplomacy.

It is easy to guess some of the subjects to which Mr. Hoover and M. Laval will come naturally when they sit down to talk together—through an interpreter, but, nevertheless, with the 3,000 miles between the French and American capitals replaced by physical nearness. The two governments have not officially listed these subjects. The necessity for doing so has not arisen.

The United States is interested vitally in peace, in disarmament, and economic recovery.

At the center of world concern on the side of peace stands the problem of relations between France and Germany. It is true that these relations in turn, rest in large degree on such intricate European questions as the Polish corridor, far removed from the realm of American foreign policy. Yet insofar as the Franco-German situation has concerned world stability, Mr. Hoover has not refrained from a friendly interest.

In advance of the February disarmament conference, France has taken a position looked upon here as discouraging. Her first outline of what she can and can not do toward reducing military expenditures startled some of her conferes. American statesmen recognize, however, the special considerations behind the French position, and they remember that through several hundred years of French diplomacy, the first sweeping demands of French statesmen usually have been found pliable to the processes of compromise.

The economic questions with which Mr. Hoover and M. Laval will occupy themselves are many-sided. The President is much interested in the new Franco-German economic commission. He is interested in knowing first-hand the trend of French thought since the making of the moratorium. He will talk with his visitor with a full consciouaness that between them the United States and France now hold the great bulk of the world's gold and the responsibility that goes with it.

These are some of the reasons why the premier's visit seems certain to be a very busy time, and a very significant time, for all concerned.

Hickey-Freeman

CUSTOMIZED CLOTHES

"DRESS FOR THE OCCASION"

NOT SINCE 1921

HAS HICKEY-FREEMAN BEEN ABLE TO OFFER BETTER SUIT VALUES

FOR not since 1921 have raw materials reached a lower price level. Every possible saving is reflected in our present prices . . . . yet the standard of tailoring is higher and the fabrics finer. You will find it an economy to investigate Hickey-Freeman suit values this season.

Goldheim's

Apparel for Gentlemen . . . Established 1875

FOURTEEN HUNDRED AND NINE H STREET

WILSON QUALIFIES ATTACK ON LEGION

Holds Words Misinterpreted, but Reiterates Rough Element Leads.

Alton, Ill., Sept. 30 (A.P.).—Dr. Clarence True Wilson, general secretary of the Methodist Episcopal Board of Temperance, Prohibition and Public Morals, said here tonight his recent statement regarding the American Legion national convention and its vote for a Nation-wide referendum on prohibition, had been misinterpreted. Speaking before the Southern Illinois Methodist Episcopal Conference, Dr. Wilson declared, however, that the legion has been "at the mercy of a rough element."

"There are 1,000,000 men," he said, "who went across to France from dry cantonments, where they had been taught to let liquor alone, and they were going to Europe as the representatives of American civilization.

"They went over and did their parts bravely and well, and came back as clean in mind and body, as free and loyal to the moral standards of the United States, and as fit to be decent American citizens as when they went away. All this, and covered with the halo of American patriotism and heroism in addition, but some of the number dropped their Americanism, their Christian standards of decency, dropped into French customs and came back to import them into the United States.

"They are not a majority of the American Legion, they are only a small fraction, and their lewdness and drunkenness at their conventions disgraced their fellow members and all former soldiers. The fact is that the organization has been at the mercy of a rough element and some of its officers have used this organization, both through the editing of the Stars and Stripes and the exploitation of the legion convention since, to attack the Constitution of the country, to show that they have no moral sense of loyalty to support the eighteenth amendment until it has had a fair trial in our American life."

Mellie Dunham Buried At Simple Maine Rites

Norway, Me., Sept. 30 (U.P.).—Mellie Dunham, aged old-time fiddler whom Henry Ford made nationally famous, was laid to rest today in Pine Grove Cemetery, where last year he had erected headstones for himself and his wife, "Gram."

Neighbors and friends attended the simple rites at the Universalist Church. His favorite fiddle was the centerpiece of a floral display during the services.

Bank Employe Pleads Guilty.

Chicago, Sept. 30 (A.P.).—Walter Wolf, $75-a-week bank employe, today pleaded guilty to ten counts in an indictment charging him with embezzling $1,047,000 from the Continental Illinois Trust & Savings Bank during a period of more than ten years.

SPECIAL NOTICES

CIVIL SERVICE

Prepare for stenographer and typewriting exams., departmental and field service. Salary, $1,260 to $1,620. Tuition only $5. Enroll now. The Civil Service Preparatory School, se. cor. 12th & F sts. Met. 6337.

BUREAU MORELOS OF CUERNAVACA supplies information about liberal Mexican laws. New York address: 9 West 28th st.

Window SHADES; Floor Coverings; SCREENS; prompt econ. serv. KLEEBLATT, 11th and H ne.; Line, 0879.

PRIZE WINNERS

in The Post's

AMATEUR PHOTOGRAPHERS' CONTEST

will be announced, and a full page of the winning photographs and Honorable Mentions published, in the Rotogravure Section of The Sunday Post of October 4. Owing to the large number of photographs entered, and the unprecedented number of contestants, earlier announcement has been impossible. Remember the date—

SUNDAY, OCTOBER 4

Order your copy of The Sunday Post in advance!

Chinese Students Club To Discuss Manchuria

Manchuria will be discussed by speakers at a meeting of the Chinese Students Club of Washington at 8 o'clock tonight at George Washington University, building W, room 29.

Speakers will be Prof. W. C. Johnstone, jr., professor of political science at George Washington, and Dr. Y. C. Mei, director of Chinese educational mission. Their subject will be "The Sino-Japanese Controversy in Manchuria." Miss Y. C. Wong, president of the Students Club, will be chairman.

180,000 German Miners Get 7 Per Cent Pay Cut

Berlin, Sept. 30 (A.P.).—An emergency decree signed by President Von Hindenburg today legalized a 7 per cent wage cut affecting 180,000 coal miners in the Ruhr district.

The measure, effective until November 30, but subject to extension, relieves workers and employers from the payment of unemployment-insurance fees, thus making the reduction only 3 per cent in its effect. Minor walkouts were reported at Essen, Duisburg and Bottrop, but police arrested agitators to prevent the walkout from spreading.

Two able men wanted for trade institute work—a basic industry—splendid opportunity.

An important industry is considering the inauguration of an institute which will go to work on the industry's collective problems, aimed at improving trade practices as well as better serving the public.

The institute will be managed by an Executive Chairman, who now needs two men associates. Headquarters will be in New York, but considerable traveling will be necessary. Men desired should not be over 35—college trained—men who know how to get facts—how to present them—when to talk—when not to—experienced in the handling of a meeting or conference—who know the pitfalls of getting tied up in arguments or petty talk—who have such command of themselves and facts that they quickly gain confidence—men of deep-seated honesty—marked genuineness—fearless, clean-cut men—who know the art of moulding a group into an agreed course or holding an individual in line.

The men desired may now be lawyers trained in the logic of facts as well as conference technique. There can be no high pressure or coercion in this character of work.

The opportunity is extremely attractive—the work will be highly interesting. If you feel that you can qualify, write a letter telling all about yourself and why you think you are the man. Write today to Box 195, The Washington Post.

FREIGHT RATE BOOST HEARINGS ARE ENDED

Interstate Commerce Body Expected to Reach Final Decision by Nov. 1.

(Associated Press.)

The plea of the nation's railroads for higher freight rates was taken under advisement yesterday by the Interstate Commerce Commission.

Lengthy public hearings ended at noon with a warning from railroad attorneys that refusal would entail wage cuts and labor troubles all over the Nation's vast transportation system.

They closed their argument, too, with a reiteration of their contention that the transportation act makes favorable action mandatory.

The petition of the roads for a 15 per cent blanket increase in freight charges has been before the commission since June 17. Extended hearings have been conducted in many parts of the country. A final decision is expected by November 1.

Predicts Wage Action.

Grenville Clark, of New York, representing railroad security holders, yesterday freely predicted that if the petition is denied an effort will be made to reduce the wages of railroad workers. This, he said, would be followed by widespread strikes.

"I have figured out as nearly as possible," he added, "that it would mean 1,400 different possible mediation cases. This commission should not hurl this controversy on the country."

Beginning July 15 the commission held hearings continuously, with the exception of one brief recess. Arguments started September 21.

The railroads based their plea on section 15a of the interstate commerce act. This provided that the railroads were to be permitted a "fair return" not to exceed 6 per cent on their investments. This was to be applied to the carriers as a group.

Would Increase Income.

The carriers contended that they never had reached the figure set by law and that their income this year would be almost as low as 2 per cent. The increase, they claimed, would bring net income to about 4 per cent.

Shippers from throughout the country flocked to hearings in Washington, Chicago, Atlanta, Dallas, Salt Lake City, San Francisco, Portland, Oreg., and Portland, Me., to oppose the increase.

They termed the proposal to increase rates during the present depression "economically unsound" and said it would result in added unemployment because business houses could not stand the additional expense.

Rockville Library Elects.

The following officers have been elected by the Rockville Masonic Hall and Library Association: Winfred C. Beck, president; Roger Shaw, vice president; Dr. George E. Lewis, secretary; State Senator Robert G. Hilton, treasurer; William F. Prettyman, attorney, and Dr. George L. Edmonds, Montgomery County member of the Maryland House of Delegates, librarian.

FUNERAL DIRECTORS

Frank Geier's Sons Co.
1113 SEVENTH ST. NW. Telephone Modern Chapel. NATIONAL 2473.

Clyde J. Nichols, Inc.
3909 9th St. NW. Col. 6324.

THOS. S. SERGEON
1611 7TH ST NW. Telephone Natl. 1090.

JAMES T. RYAN
317 PA. AVE. SE. Atlantic 1700.

WM. H. SARDO & CO.
412 H ST. NE. Phone Lincoln 6524.

ESTABLISHED 1876.
JOHN R. WRIGHT CO.
1337 10th st. nw. Phone North 0047.

WILLIAM LEE'S SONS
FUNERAL DIRECTORS.
CREMATORIUM
332 PA. AVE. NW. NATL. 1384 & 1385.

CHAS. S. ZURHORST
801 EAST CAPITOL ST. LINCOLN 0372.

P. J. SAFFELL
733 24th st. nw. Natl. 0537.

AMBULANCES
Best in Town. Local Call.... $4.00
Call Chambers Co. Col. 0432

Ryan Service
Of a Character That Satisfies All Demands

The scope of our service is such that families in all walks of life call on us.

Model chapel, private ambulances and livery in connection

JAMES T. RYAN
Funeral Director
317 Pa. Ave. S.E.
Telephone Atlantic 1700-1701

FUNERAL DESIGNS

GUDE BROS. CO., Florists
1212 F STREET. National 4276.
APPROPRIATE FUNERAL DESIGNS.

GEO. C. SHAFFER
Expressive Floral Emblems. 900 14TH ST NW. Phone Nat. 0106
Moderate prices. Open eve. & Sun.

CHACONAS FLOWERS
For All Occasions. 2500 14th St. N.W. Col. 2412
Beautiful Funeral Piece $3
Opposite Chambers Funeral Parlors

FLORAL TRIBUTES Since 1855
J. H. SMALL & SONS
Phone NORTH 7000 DUPONT CIRCLE

CEMETERIES

Choice Lots and Sites for Sale
ENDOWMENT FUND ENSURING PERPETUITY
Glenwood Cemetery

When Washington Was Younger—No. 61

BEFORE the happy plan was conceived to celebrate the coming of the apples in the Shenandoah Valley by having a festival and electing a beautiful girl as queen of the white blossoms, the favorite outdoor sports for Washingtonians and nearby residents was to travel down to the orchards with barrels and gather the luscious fruit by the ton.

Here we see a typical group of apple gatherers about 25 years ago. It includes some of the champion apple pickers—and eaters—of the day. One of the gentlemen is reputed to have consumed half a barrelful before going home. Another famous story is told of two of the younger pickers starting home for Washington in a wagon with three barrels of apples and arriving with less than half a barrelful.

Many of these apples were put into pies and others were canned for the winter. But just as many, if not more, went through the mill and emerged as the golden juice which we still know today as cider.

WATSON PREDICTS BEAR RAID INQUIRY

Ind. O. P. Leader, in Warning Stock Exchange, Sees Reform Needed.

(Associated Press.)

Convinced that bear raids contribute to the depression, Senator Watson, of Indiana, the Republican leader, warned the stock exchange yesterday that it faces an investigation of these practices.

Senator Watson speaks with considerable authority in the administration and his prediction that "a thorough and searching investigation of this method of dealing with stocks will be made by a Senate committee," was regarded as significant.

This practice of selling securities in the market for the purpose of reaping profits from a consequent drop in values drew a ban from one stock exchange firm in New York Tuesday, which announced it would refuse to lend money for this purpose.

Safeguard Held Imperative.

"The whole industrial and commercial world," said Senator Watson, "seems to be under the spell of the stock market. It is the belief of many that we shall not recover from our present depression until transactions of this kind are either prohibited or greatly curtailed or properly safeguarded.

"Many senators are of the belief that brokerage houses should not be permitted to lend securities of their customers unless either expressly ordered to do so by them or their consent is obtained. They are of the opinion that an order of that kind by the stock exchange itself would be salutary at a time like this or, failing in that, that some legislation might compel the adoption of such a course.

"They further believe that all 'short' transactions should be thrown open to the public; that the names of the individuals and the brokerage houses should be made public.

Administrative View Seen.

"These gentlemen are of the opinion that these precautionary measures would stop the evils of short selling and at the same time preserve whatever of good there may be in that method of dealing with stocks.

"I have no doubt that one or more resolutions of this kind will be adopted by the Senate soon to meet, and that a thorough and searching investigation of this method of dealing with stocks will be made by a Senate committee."

Senator Watson said he had been informed by a number of senators that they intend to introduce resolutions to investigate the stock market "in its entirety" and "short selling" in particular.

Senator Watson's views were interpreted in many quarters here as indicating the attitude of the administration.

DIED

BARBEE—On Tuesday, September 29, 1931, at her residence, 112 Willow avenue, Takoma Park, Md., SUSAN C., widow of Robert S. Barbee. Funeral from the S. H. Hines funeral home, 2901 Fourteenth street northwest, on Thursday, October 1, at 2 p. m. Interment at Rock Creek Cemetery.

BEALL—On Tuesday, September 29, 1931, at Georgetown Hospital, OLIVE VIRGINIA E., beloved daughter of Louis C. and Olive B. Beall. Funeral from her home, Kensington, Md., on Thursday, October 1, at 8:30 a. m. Mass at 9 a. m. at St. John's Catholic Church, Forest Glen, Md. Interment at church cemetery.

BUELL—On Tuesday, September 29, 1931, LOVINA MARY, beloved daughter of Miner W. and Laura W. Buell, aged sixteen years. Funeral services at the late home, 4608 Davenport street northwest, on Thursday, October 1, at 2 p. m.

COCKELER—On Wednesday, September 30, 1931, ROSA K., beloved daughter of the late Christian G. and Barbara Cockeler. Funeral services at Hysong's parlors, 1300 N street northwest, on Saturday, October 3, at 2 p. m. Interment at Prospect Hill Cemetery.

COOKE—On Tuesday, September 29, 1931, at her residence, 1605 Kearney street northeast, SARAH ELIZABETH, widow of George H. Cooke and mother of Mrs. Edward Niedomanski. Funeral services at Joseph Gawler's Sons' chapel, 1754 Pennsylvania avenue northwest, on Thursday, October 1, 1931, at 2:30 p. m. Interment at Rock Creek Cemetery.

EMMERICH—On Tuesday, September 29, 1931, at Atlantic City, N. J., MARY COLLEY, wife of George Monroe Emmerich. Funeral from her late residence, 1847 Calvert street northwest, on Thursday, October 1, at 3 o'clock p. m. Interment private. Please omit flowers.

FOWLE—On Tuesday, September 29, 1931, at 8:30 a. m., BERNARD H., son of George D. and Ellen Fowle and husband of Milly Dorsey Fowle. Funeral services at his late home, 1734 P street northwest, on Thursday, October 1, at 11 a. m. Interment at Alexandria, Va. (Alexandria Gazette and Baltimore Sun papers please copy.)

GARDENER—On Tuesday, September 29, 1931, at his residence, 1401 Buchahan street northwest, HENRY LEWIS, beloved husband of Florence C. Gardener. Funeral from 4515 Rock Creek Church road northeast on Thursday, October 1, at 2:30 p. m. Interment in Rock Creek Cemetery. Service by Chambers.

GABVES—On Monday, September 28, 1931, at Walter Reed Hospital, TIBURCIO E., beloved husband of Grace S. Garves. Funeral from the W. W. Chambers Co. funeral home, 1400 Chapin street northwest, on Thursday, October 1, at 2 p. m. Interment in Arlington National Cemetery.

HALE JOINS PROTEST ON DESTROYER CUTS

Continued from Page 1.

000 as compared with $360,000,000 for 1932.

Admiral Pratt's plan, which has been talked over by his subordinate officers for some time past, now is to fit his organization and operation principles to an economized Navy and provide the best possible activities for the service.

Rotation of vessels in service rather than continued service is one part of the plan. It was said considerable savings in maintenance and personnel costs could be effected in this way.

The American Government has received assurances that the armament building truce in which the League of Nations has invited world-wide participation contemplates no cessation of construction already begun.

The point is vital from this country's standpoint. It is felt that to stop work on the seven cruisers, an aircraft carrier and three submarines now being built would greatly aggravate unemployment and be utterly impracticable.

The league's resolution, the text of which was made public at the State Department yesterday, is not specific on the matter.

It simply urges the governments "to refrain from any measure involving an increase in their armament" for a year, beginning November 1. They are asked to state before November 1 whether they can accept such a truce.

Assurance now has been given, however, that the holiday shall not apply to ships already laid down. While the third committee of the league was drafting the resolution it became evident that a truce undertaking to halt current construction could not succeed of adoption.

As now understood, the truce would bind subscribing governments to forego for a year new construction only.

In this it conforms to the Italian proposal which formed the basis for previous discussion last week at Geneva and which definitely stated that "vessels under construction might be continued and completed."

Although frowned upon by France and Japan and subsequently sidetracked in favor of the more general league proposal, the Italian plan was agreed to by the United States with the provision that it be allowed to build a group of destroyers on which bids were opened recently.

The destroyer group was reduced from 11 to 5 yesterday in line with President Hoover's campaign to cut all budgets.

The American Government is expected to specify in accepting the truce that construction of its five destroyers as well as the other craft now being built will proceed during the holiday year.

New York Brokers Raided by Detectives

New York, Sept. 30 (A.P.).—Dudley Phelps & Co., a brokerage firm, was raided by detectives and a deputy attorney general today. The action resulted from a complaint received last week at the Bureau of Securities of the attorney general's office that the company was making misrepresentations in the sale of General Natural Gas Co. stock.

DIED

GIULIANI—On Wednesday, September 30, 1931, at Homeopathic Hospital, MARY, beloved wife of Palmiro Giuliani. Funeral from the residence of her son, 16 Q street northeast, on Saturday, October 3, at 8:30 a. m., thence to St. Martin's Church where requiem mass will be said at 9 a. m., for the repose of her soul. Interment Mt. Olivet Cemetery. Relatives and friends invited.

GREBLE—On Wednesday, September 30, 1931, at the home of his son, 666 Prospect avenue, West Orange, N. J., E. St. J. GREBLE, major general, U. S. A., retired. Funeral service at Fort Myer chapel, Fort Myer, Va., on Friday, October 2, at 2:45 p. m. Interment Arlington National Cemetery.

HARRIS—On Wednesday, September 30, 1931, BENJAMIN B. F., beloved husband of Elizabeth Harris. Funeral services, private, at the W. W. Chambers Co. funeral home on Friday, October 2, at 11 a. m. Interment at Lincolnia, Va.

HASLUP—On Monday, September 28, 1931, at University Hospital, CHARLES L., devoted son of Mrs. Bessie G. Haslup (nee Lenox) and son of the late Charles W. Haslup, of Savage, Md. Funeral from the home of his mother in Savage, Md., on Thursday, October 1, 1931, at 2:30 p. m. Relatives and friends invited to attend.

HUGHES—On Tuesday, September 29, 1931, at Mount Alto Hospital, JAMES R., beloved husband of Lillian M. Hughes, of 809 Quackenbos street northwest, aged forty-two years. Funeral services at Hysong's parlors, 1300 N street northwest, on Friday, October 2, at 1 p. m. Interment at Arlington National Cemetery.

MORELAND—On Monday, September 28, 1931, HOWARD FRANCIS, beloved son of the late James Ambrose and Mary Ann Moreland. Funeral from his late residence, 1244 Thirty-sixth street northwest, on Friday, October 2, at 8:30 a. m. Mass at Holy Trinity Church at 9:15 a. m. Interment at Mount Olivet Cemetery.

MULLADY—Suddenly, on Wednesday, September 30, 1931, at 9 p. m., PATRICK F., beloved husband of Clara Cicele Mullady and father of Christopher C. Mullady. Notice of funeral hereafter.

O'BRIEN—On Tuesday, September 29, 1931, at 6 p. m., at Georgetown University Hospital, MARY M. O'BRIEN, mother of the late Luke C. O'Brien. Funeral services at Saffell's chapel, Fifth and H streets northwest, Thursday, October 1, at 9:30 a. m. Requiem mass at Sacred Heart Church at 10 a. m. Interment Mount Olivet Cemetery.

DOCTOR IN COLLINGS INQUEST IS STRICKEN

Schultze, Medical Adviser to Prosecutor, Becomes Hysterical in Home.

Huntington, Long Island, Sept. 30 (U.P.).—Dr. Otto H. Schultze, medical adviser to the New York district attorney, whose testimony last Saturday turned the Collings murder inquest into a farce, became hysterical in his home here tonight, locked himself in a bathroom and had to be removed to a private sanitarium for observation.

Dr. Schultze, considered one of the leading autopsy experts of the Nation, performed the autopsy on the body of Benjamin P. Collings, slain yachtsman.

At the inquest he startled hearers by making humorous answers to all questions asked him. He left the court room after telling the coroner and district attorney to guess whether Collings had been murdered, committed suicide or was drowned accidentally.

Following the inquest it was learned he had suffered a nervous collapse. Tonight Coroner William B. Gibson, who presided at the inquest and who threatened to cite Dr. Schultze for contempt, went to the Schultze home after he had heard of the doctor's behavior.

It was revealed then that Dr. Schultze and Coroner Gibson are fast friends, and it was the coroner who quieted the doctor, and, with the aid of three attendants, managed to get him into an ambulance. Physicians refused to comment on Dr. Schultze's ailment.

Body Found Identified As That of William Smith

New York, Sept. 30 (A.P.).—A coroner's identification of a body washed ashore from Long Island Sound gave new life today to the sifting of the latest clew in the quest for the yacht slayers of Benjamin Collings.

After Coroner William Gibson of Suffolk County issued a death certificate in the name of William Smith, of Norwalk, Conn., authorities announced the body found yesterday would be exhumed.

The certificate was issued on the basis of a statement by Richard Raymond, a friend of Smith's, who said he believed the body to be that of Smith because of a scar under one arm.

Raymond said Smith disappeared about the time of the Collings slaying three weeks ago. Smith had been living, Raymond said, with Dr. Lewis Ritchie, a veterinarian, and the latter's son. Raymond said he did not know the present whereabouts of the Ritchies.

The authorities were proceeding on the possibility that the body might be that of the "mysterious" wounded man mentioned by Mrs. Collings in her story of an attack on her husband by two men. The "pirates," she said, on boarding the boat told Collings they wanted him to take a wounded companion to a hospital on the Connecticut shore.

Oscar Huebner, 55-year-old marine engineer, was questioned at White Plains, where he is being held on a violation of parole charge.

Walton League Delegates Named.

Marsden Waddell, William Stimpson, and George Kelley, all of Glenwood, Md., and Robert Chichester, of Sandy Spring, Md., have been elected delegates to the Regional Council of Maryland at Solomon's Island from October 16 to 18 by the Izaak Walton League of Montgomery County.

DIED

RAWLINGS—On Tuesday, September 29, 1931, at Walter Reed General Hospital, FRANCES ELAINE, beloved wife of Francis H. Rawlings, master sergeant, Quartermaster Corps, U. S. A., in the thirty-fourth year of her age. Funeral services at the chapel, at Fort Myer, Va., on Friday, October 2, at 10:30 a. m., followed by interment at Arlington National Cemetery. Relatives and friends invited to attend.

REID—On Tuesday, September 29, 1931, at Children's Hospital, JEANE ESTHER, infant daughter of George H. and Josephine Reid and granddaughter of James W. and Esther M. Reid. Funeral from W. W. Chambers Co. funeral home, 1400 Chapin street northwest, on Thursday, October 1, at 3 p. m. Interment in Cedar Hill Cemetery.

ROUX—On Wednesday, September 30, 1931, at his residence, 463 G street southwest, J. MITCHELL, beloved husband of the late Ida Lucas Roux and father of Mitchell P. Roux, aged seventy years. Funeral from the above residence on Friday, October 2, 1931, at 2 p. m. Relatives and friends invited to attend. Interment at Glenwood Cemetery.

SMITH—On Tuesday, September 29, 1931, at his residence, 1826 Lamont street northwest, ARTHUR BOREMAN, husband of the late Anna Gordon Smith and father of Mrs. Oliver Miles Ruark, of Baltimore, Md.; Mrs. Harry C. Oberholser and Louise J. Smith, of this city. Funeral services at his late residence, on Thursday, October 1, at 2:30 p. m. Interment Fort Lincoln Cemetery.

WASHINGTON—On Tuesday, September 29, 1931, at his residence, 4522 Thirtieth street northwest, JOHN, husband of the late Mary E. Washington and father of Mrs. John Morrison Kerr and Dr. Daniel B. Washington. Funeral service at the above address on Thursday, October 1, at 2 p. m. Interment in Oak Hill Cemetery.

OUTLOOK IMPROVES AS PAY CUTS START

Seasonal Activity Seen as Industry Stimulus by Labor Department.

(Associated Press.)

The last day of September, the eve of widespread pay-cuts taking effect, confronted the administration with fresh evidence on the wage question as well as trade conditions and unemployment.

Some encouragement was drawn from indications of business improvement, helping to offset the story statistics told of decreased work and compensation paid.

Portents of the seasonal rise of commercial activity, as seen in Federal Reserve Board quarters, were welcomed. Members of the reserve system have been making slightly more commercial loans. This usually is a good sign.

Rail Rates Factor.

At the Interstate Commerce Commission, counsel for the railroads predicted disputes over reducing railmen's wages—unless the petition for a 15 per cent raise in freight rates is allowed.

The Labor Department disclosed that a month ago employment in manufacturing industries was 12.4 per cent less and pay roll totals 20.8 per cent less than at the end of August, 1930.

Very little change occurred in the industrial employment situation during August, as compared with July. The department reported some expansion in seasonal activities, giving work to "thousands of men and women in various sections."

Curtailed operation schedules were noticed particularly in automobile, iron, steel and radio plants. Improvement took place in New England textile mills, as well as silk mills, in the Middle Atlantic district. The bulletin giving this information also said metal and coal mining remained on a greatly curtailed basis, with numbers of workers idle.

Pay Cuts Start Today.

October 1 was the date set not only by the United States Steel Corporation for its 10 per cent wage reduction, but also by numbers of the others who have followed. News dispatches in days just past show the steel industry already largely on the lower pay side, with company from motors, rubber, copper, aluminum and some others.

The volume of wages will remain tremendous, nevertheless. During the first part of the present year factory workers were paid at a rate of $7,700,000,000 annually.

This represents a 34 per cent decline since the high peak of the last boom year, but at the same time there has been a decrease of approximately 25 per cent in the number of factory workers employed.

The class 1 roads, which have made no wage cuts, now are employing 1,320,000 men, at a total of annual wages considerably in excess of $2,000,000,000.

Average Wages Computed.

The census of distribution at present being summarized shows wholesale trade in 1929 paid 1,607,700 employes wages totaling more than $3,000,000,000, or at an average of $34.15 a week.

The present calculations of the Bureau of Labor statistics shows wholesale employes are getting only $30.47, but there is little surface indication of extensive unemployment in this line. The same census of distribution soon will show the earnings of the millions engaged in retail trade.

If the Bureau of Labor Statistics' survey of typical industries is taken as an index to conditions throughout the wage-paid occupations, each person now gainfully employed averages better than $23 a week. The bureau did not calculate the average pay envelope in past years, so there is no direct comparison available.

Calculations in regard to factory workers, however, show their average weekly taking were approximately $25.40 in 1929, against $22-plus this year. All figures entering into these calculations exclude salaried workers.

PROFESSOR IS HELD FOR GRAND JURORS

Continued from Page 1.

long examination of the coroner as to information on which he based his verdict.

Tells of Kane's Visit.

"When did Prof. Kane come to your house?" Mrs. Graham was asked by Frank Kearney, prosecuting attorney.

"On the Wednesday before my daughter died," she said faintly.

"Mrs. Graham, tell what you can about what happened the day of the drowning."

"My son and my husband got up early, and I gave them breakfast. After they had gone I went to tell Jenny and her husband to come to breakfast, and I found them sitting on the bed, neither talking. I told Professor Kane to come to breakfast, but he did not reply or move to come. I told Jenny to slip on her robe and come with him.

"Jenny came down, and she told me her husband wanted her to go to the beach and swim. She started toward the sun parlor, and she turned and looked at me with appealing eyes that seemed to say, 'Don't let me go,' or 'Go with me.' They went, and my darling daughter never came back alive * * *."

Physician Called.

A physician was called as Mrs. Graham gave way to her sobs, and she was aided in leaving the courtroom. W. C. Graham father of Mrs. Kane, came on the stand immediately afterward.

"Jenny certainly did not want to leave the house that morning," he said. "I could tell by her actions and expression that she had a fear or dread of something."

Mr. Graham was questioned closely as to whether Kane told him he was "on shore" or "off shore" at the time of the drowning. He insisted it was "on shore," which was in contradiction of Kane's story of the drowning.

The professor paid close attention to the testimony during the day and from time to time made suggestions to his attorneys E. K. Kane, jr., his cousin, took over the cross-examination.

Parents and Teachers to be Guests.

In an effort to create a better understanding between the parents and the teachers of the Oakton School, Mrs. C. T. Rice will entertain the teachers this evening at her home in Oakton, Va. The parents of all the pupils of the Oakton elementary and high school also have been invited to attend the reception.

JOBLESS AID IS HELD CHURCH'S FIRST DUTY

Episcopal Presiding Bishop Scores Profit-Seeking in Pastoral Letter.

Denver, Colo., Sept. 30 (A.P.).—Relief of suffering caused by unemployment was set out as the primary duty today in the pastoral letter of the Bishops of the Protestant Episcopal Church.

The letter, read by the Rt. Rev. James DeWolf Perry of Rhode Island, presiding bishop, at the close of the church's fiftieth triennial convention, said the present condition of society may be summed up in the one word "confusion."

All employers were urged to work for adoption of plans to coordinate production and consumption, insure continuity of employment and provide security of income to workers.

Unemployment, the bishops held, is but a symptom of underlying selfishness.

"An acquisitive society * * * stands bewildered in the presence of a crisis precipitated * * * apparently by the competitive profit-seeking principles upon which it has been hitherto assumed general prosperity is based," the letter said.

Profit Seeking is Scored.

"The church must insist that every financial question is essentially one of human rights. Until business is converted and is conducted in the sight of God, who is the father of all men, no change in technique will be of permanent value. The profit-seeking motive must give way to that of service."

Emphasizing that economic distress and political unrest are aggravated by the present state of international relations, the letter urged that the United States enter the world court and the League of Nations and take the lead in world disarmament.

"In the realm of morals," the letter recited, "there is similar confusion. During the disturbance of social control every man will do that which is right in his own eyes."

The convention agreed today upon Atlantic City as the site for the next gathering in 1934.

Divorced Bishop Retained.

It was learned a proposal to force the resignation from the House of Bishops of B. LeRoy Harris, retired Bishop of Marquette, had been discussed by the House of Bishops meeting in council. It was decided to take no action at this convention. Bishop Harris was divorced and remarried after he resigned his jurisdiction in 1929. He still retains his membership in the House of Bishops.

The joint commission on marriage and divorce was authorized to include church women in a consultative capacity in future deliberations. Information was received by the House of Bishops from the Right Rev. Dr. Kuery, of Berne, Switzerland, secretary of the council of Old Catholic Churches, that the conference on September 7 accepted terms of intercommunion negotiated at a joint conference of the Anglican Communion and the old Catholic churches, in Bonn, Germany, in July.

The agreement is confined to those churches that are in communion with the church of Utrecht.

Volunteers Offer Relief Work Aid

Leaders Pledge President Cooperation With His Plans.

Officers of the Volunteers of America yesterday pledged the aid of that Nation-wide welfare organization to President Hoover in plans the administration is making to minimize distress during the winter.

Charles Brandon Booth, national field secretary, and Lieut. Col. Frank H. Wise, regional commander, called upon the President and assured him that the Volunteers will cooperate to the utmost in relief activities.

Mr. Booth said he had recently completed a tour of the Nation's principal cities and that a survey has convinced him that welfare organizations face a mighty task in caring for the distressed in the winter.

It Is No Idle Boast to Say
There Are No Finer Shoes Than Ours
We Are Indeed Proud of Them

Let us show you our New Fall Styles Today . . . You will marvel not only at the selections, but at the *Remarkable Prices We Have Arranged for the Economy Minded . . .*

We see that only the best craftsmen of the world make our shoes for us . . . we are ever alert for the newest, most distinctive footwear fashions . . . and we assure you perfect comfort, as we will not allow you to have any shoes unless they are satisfactory in every way.

Women's and Misses', Second Floor.
Juniors', Children's, Sixth Floor.
Boys, and Youths', Sixth Floor.

JULIUS GARFINCKEL & Co.
F STREET AT FOURTEENTH

No Better Values—No Finer Qualities Than
Garfinckel's
ENGAGEMENT RINGS
WEDDING RINGS
At Their Present Remarkable Prices

Beautiful . . . charming . . . each an outstanding value made possible by our keen alertness to offer worth-while opportunities for immediate buying. A few values mentioned . . .

DIAMOND ENGAGEMENT RINGS
$100 $150
PLATINUM DIAMOND SET WEDDING RINGS
Quarter Circle, $50; Half Circle, $75; Complete Circle, $100.

JULIUS GARFINCKEL & Co.
F STREET AT FOURTEENTH

GRUEN *GUILD* WATCHES

Extra Value at NO Extra Cost

Gruen . . . a sturdy wrist watch for men, 15 jewel Guild movement.
$35

For $35

Here is truly remarkable watch value! A dainty, smart wristlet created by Gruen, with 15 jewel Guild movement.

OTHER GRUENS $29.75 to $100

R. Harris & Co.
F Street at 11th
Jewelers and Diamond Merchants for Over Half a Century.

RENTS
STORY & Co.
812 17th St. ME. 4100

WONDER HOTEL OF WASHINGTON
AMBASSADOR
14th at K. HOTEL Down Town
radio in every room
swimming pool
handball court
FREE TO GUESTS
500 ROOMS FROM $2.50

OPEN A CHARGE ACCOUNT
FINE MEN'S WEAR
EISEMAN'S, 7th & F

POST WANT ADS PAY

LIFETIME FURNITURE

Select a New Philco for the World Series

Among the many good Radio Sets at Mayer & Co. is a complete showing of the famous new Philco models. Why not come in today and choose a Philco that you might hear the baseball series and the Fall football classics? Every courtesy will be extended you.

Philco balanced unit Superheterodyne
$65.75
Complete With Tubes

An exquisitely done cabinet illustrated at the left. American walnut principally. Tone control. New Electric Dynamic Speaker. 7 tubes, including new Pentode Power Tube, $65.75 complete.

Other Philco Radios from $49.95 to $169.50

Let Us Park Your Car. Drive to Rear Entrance.

MAYER & CO.
Seventh Street *Between D and E*

PROTECTORATE SEEN AS JAPAN'S MOTIVE

Chinese Spokesman Charges Manchurian Revolt Is Backed by Nippon.

Nanking, China, Sept. 30 (A.P.).—Coincident with the expressed belief of a Chinese foreign office spokesman that Japan intended to assume a protectorate over Manchuria, Foreign Minister C. T. Wang was forced to resign today because of his asserted unaggressiveness in China's behalf.

Alfred Sze, Chinese Minister to Great Britain, will succeed Wang. Sze was credited in high official circles with having handled China's case well before the League of Nations at Geneva.

Wang was severely beaten by a mob of anti-Japanese paraders who attacked him Monday and wrecked his office. Chinese leaders and popular sentiment blamed him for failing to obtain foreign support for China in her controversy with Japan since the latter's troops occupied southern Manchuria September 18.

A spokesman of the foreign office here asserted Japanese had instigated the independence movements in Manchuria announced in reports from Japanese sources.

He said evidence had accumulated indicating "the Japanese intend to put the occupied area under a Japanese protectorate, thereby placing serious obstacles in the way of a peaceful and lasting settlement of the Manchurian question between China and Japan."

Doubt of the accuracy of Japanese reports was expresed by the spokesman. He said no information had reached Nanking and Shanghai through Chinese channels that leaders in four provinces of Manchuria were planning to erect a republic independent of the remainder of China.

Nanking officials said they believed Japanese influence had supported various efforts to separate Manchuria from China proper. They thought such movements were not spontaneous with the Chinese in Manchuria, saying Japanese occupation would militate against separation from China because of bitterness the occupation had engendered against Japan.

Pending the arrival of Mr. Sze from Europe to become foreign minister, the duties of that position will be handled by Frank W. Lee, a Chinese born in New York City. He formerly was Chinese Minister to Mexico and at present is vice minister of foreign affairs.

TROUBLE IN HOME

Associated Press Photo.

China's former boy emperor, who has been living in retirement as "Mr. Henry Pu Yi" since his ejection from Peiping in 1924, is having domestic troubles. His wife threatens to divorce him on the ground of ill treatment.

Swedish Envoy Blames Gold Action on Rumors

(Associated Press.)

Rumors started abroad were blamed yesterday by Minister Bostrom, of Sweden, for his country's temporary departure from the gold standard. In a note to Secretary Stimson he said, "Only a week ago there was no need for and no cause even to discuss the measure that now has proved necessary."

"Some rumors were started abroad that Sweden's finances were out of order and that the government had difficulties to balance the budget," he said. "These rumors were entirely unfounded."

The Swedish Minister added that his country's exports have decreased somewhat, "owing to the world market situation."

Baltimore & Ohio Cuts Dividend on Common

New York, Sept. 30 (A.P.).—The Baltimore & Ohio Railroad today declared a dividend of $1 a share on the common stock. In the two previous quarters dividends of $1.25 each were paid, added to which the stock was on a $7 annual basis.

New York to Ship $19,300,000 in Gold

Foreign Earmarking Brings Exports for Month to $351,000,000.

New York, Sept. 30 (A.P.).—An additional increase of $19,300,000 in gold earmarked for foreign account was reported today by the Federal Reserve Bank of New York. This brought the total increase in earmarkings since the present movement began about 10 days ago to $276,300,000, and the total for the month to $351,300,000.

In financial circles it was said increases in earmarkings might be expected to taper off from now on, while bankers said withdrawal of more than a billion dollars' worth of the metal for foreign export and earmarking could be made without important effect on the domestic money situation.

Withdrawals for export reported today included $85,000 to Holland, $50,000 to Belgium and $35,000 to Switzerland. Imports consisted of $1,640,000 received from Canada.

Carey Tells President Plight of Cattlemen

(Associated Press.)

Senator Carey (Republican), Wyoming, yesterday reported to President Hoover the live stock feeders of the West were experiencing serious financial difficulty and desired Federal aid.

Carey said President Hoover was "very desirous of seeing something done." He added, however, no specific plan yet had been worked out.

The Wyoming senator said he would confer with Gov. Meyer, of the Federal Reserve Board, over possibilities that the Federal Reserve Bank might bring pressure upon some local banks that decline to finance live stock purchasers.

City-Owned Utilities Attacked.

Atlantic City, Sept. 30 (A.P.).—J. N. Shannahan, Omaha, Nebr., traction advisor, declared before the American Railways Association convention today that the unfavorable results of municipal operation of railway properties in Detroit, San Francisco and Seattle should be "a warning to cooperate with private lines."

Jobless Insurance Hearings to Begin

Hebert, of Senate Body, Arrives in Capital; October 15 Set.

(Associated Press.)

The Senate's investigation of unemployment insurance is to open within two weeks. Chairman Hebert, of the special committee set up to make the inquiry, arrived at the Capital yesterday to arrange for hearings by October 15, with a view to submitting a report when Congress convenes in December.

He said labor leaders, industrialists and economists, including Gerard Swope, of the General Electric Co., and Prof. William Z. Ripley, of Harvard University, would be invited to testify.

The committee, Hebert said, has collected a mass of data about unemployment insurance systems. The resolution creating the group directed it to investigate private systems in the United States and public systems abroad.

Court Is Told Dean Noe And Wife Reconciled

Mephis, Tenn., Sept. 30 (A.P.).—Chancellor Morgan Ketchum today ordered a general continuance of Mrs. Ellen M. Noe's suit for divorce from the Very Rev. I. H. Noe, dean of St. Mary's Episcopal Cathedral here, after the court was assured a permanent reconciliation was in sight.

Under the chancellor's order, the case will remain on the docket, subject to reopening at any time, but attorneys said they believed a dismissal will be the outcome of further conferences between the dean and his wife.

Hoover Helps Dedicate New Waldorf Astoria

New York, Sept. 30 (A.P.).—While 20,000 invited guests inspected its 47 floors, the new Waldorf Astoria in Park avenue was dedicated tonight to the traditions of its predecessor, where the illustrious of many a nation had been feted.

President Hoover took part in the reception by broadcasting a greeting from Washington, in which he referred to the event as "moving day" for a tradition-filled institution.

ABC

Automatic Oil Burner

By far the most economical form of heat!

Install an ABC Oil Burner in your heating plant this Fall and eliminate every fuel worry and lament. It is still possible to install an ABC Oil Burner on special Summer Terms.

$1 buys gas 800,000 B. T. U.
$1 buys hard coal 1,878,700 B. T. U.
$1 buys oil 2,330,000 B. T. U.
B. T. U. is the unit of heat measurement.

NATIONAL 2113

ABC OIL BURNER SALES CORP.
A Factory Owned Branch
1722 H STREET N.W.

• WASHINGTON'S FINEST MEN'S WEAR STORE •

A New and Greater Value

Raleigh HATS

Luxuriously Silk Lined

DASHING snap brims, collegiate welt edges, and sedate Homburgs . . . New Fall shades of Bark, Cinnamon Brown, Ecru, Pearl and Snow. All silk lined . . . Last year this quality was $6. $5

Raleigh "8" Shoes

At a New Low Price

STREET SHOES
GOLF SHOES
DRESS SHOES
$7

For years the Raleigh "8" has been Washington's outstanding shoe value at $8 . . . This year, in line with our policy of giving you more for your money, our Raleigh "8" was made up to equal last year's $10 shoe in every particular. Now---a new low price---with an actual saving of $3 for you.

• CHARGE ACCOUNTS INVITED •

RALEIGH HABERDASHER
1310 F Street

Oh! You Lucky Tab!!

MOISTURE-PROOF CELLOPHANE

Sealed Tight—Ever Right

The Unique HUMIDOR PACKAGE

Zip—

and it's open!

See the new notched tab on the top of the package. Hold down one half with your thumb. Tear off the other half. Simple. Quick. Zip! That's all. Unique! Wrapped in dust-proof, moisture-proof, germ-proof Cellophane. Clean, protected, neat, FRESH!—what could be more modern than LUCKIES' improved Humidor package—so easy to open! *Ladies—the LUCKY tab is—your finger nail protection.*

* * * * * *

Made of the finest tobaccos—The Cream of many Crops—LUCKY STRIKE alone offers the throat protection of the exclusive "TOASTING" Process which includes the use of modern Ultra Violet Rays—the process that expels certain biting, harsh irritants naturally present in every tobacco leaf. These expelled irritants are not present in your LUCKY STRIKE! *"They're out—so they can't be in!"* No wonder LUCKIES are always kind to your throat.

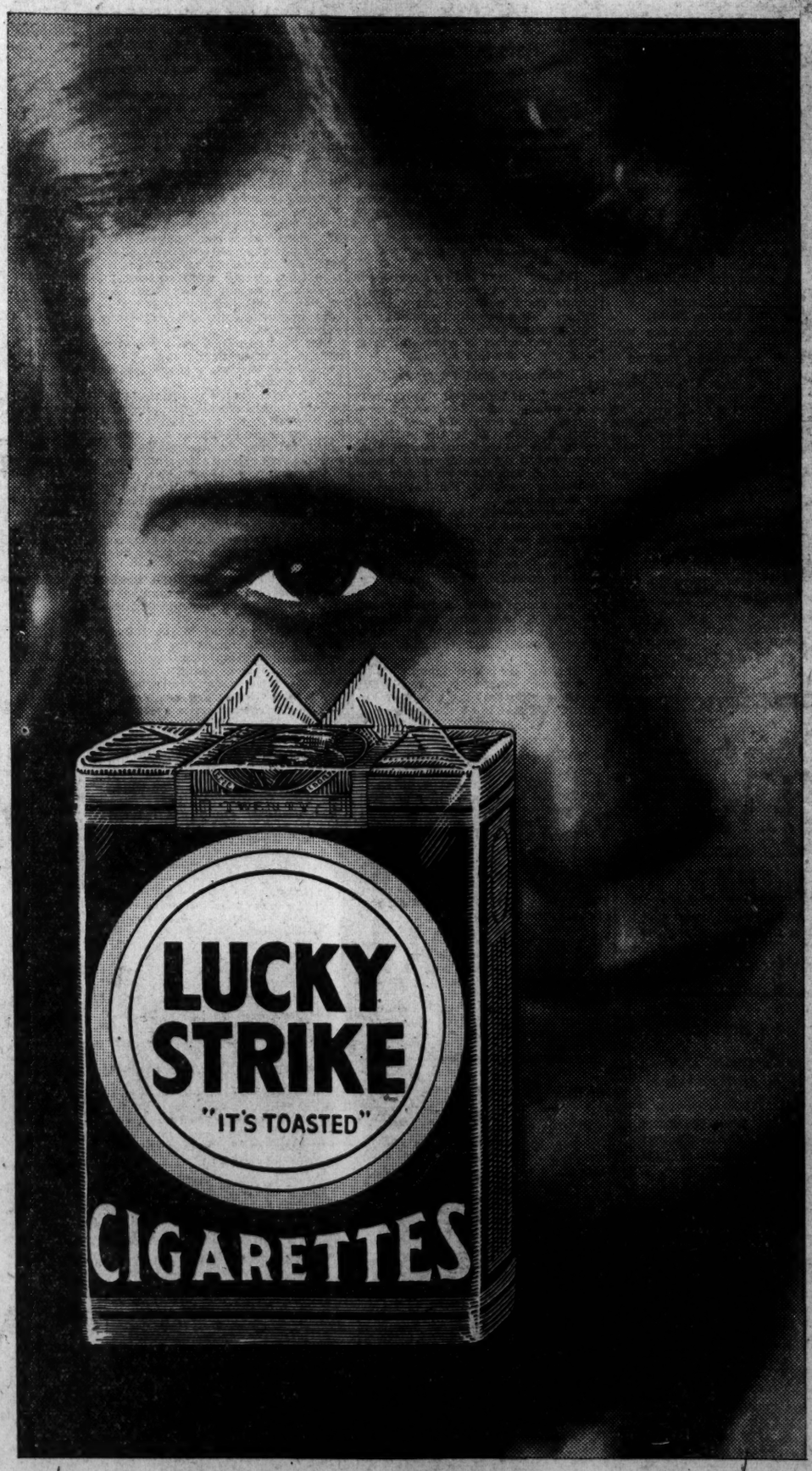

"It's toasted"

Your Throat Protection—against irritation—against cough

And Moisture-Proof Cellophane Keeps that "Toasted" Flavor Ever Fresh

TUNE IN—The Lucky Strike Dance Orchestra, every Tuesday, Thursday and Saturday evening over N. B. C. networks.

© 1931, The American Tobacco Co., Mfrs.

THIRD MAN JAILED IN BLAZE MURDER

...ne Barber Surrenders ...at Joplin as Police Seek Dooley.

"A... oli... ...ene Barber, who has had a hard ...t getting himself arrested since ...s mentionsd as a suspect in the ...g of Goodwin Miller and his ...and baby, was locked up yester...on his second visit in two days ...e Prince William County Jail.

While Sheriff John P. Kerlin was ...king him in the hills near Joplin, ...a., Barber went to the jail Tuesday ...o see his brother, B. F. Barber, already detained as a suspect. He afterward chatted with Commonwealth Attorney Thomas H. Lion, and was allowed to go his way.

Yesterday he came back again to ...ee his brother, and this time he ...stayed. Jailer David Herndon, in the absence of Sheriff Kerlin, saw to it that Eugene was locked up safely with his brother, and then joined the sheriff and Constable C. A. Bryant in a search for the sole suspect remaining at liberty, Ben Dooley.

Dooley, who lived in a farmhouse about 2 miles from the Miller home, has not been seen since the charred bodies of the trio were found last Friday. Sheriff Kerlin, Constable Bryant and Jailer Herndon went to Quantico last night in quest of the man.

The sheriff yesterday said he appeared further from a solution than ever, but intended to locate Dooley and see what he has to say. Eugene Barber claims to have been in Maryland the night that the Miller family was burned.

Norman Ginn, who owns a store at Dumphries, Va., yesterday confirmed rumors current for some time that Miller was in a fight the night before he and his wife and baby lost their lives in their burning home.

Mr. Ginn told Constable Bryant that he saw Miller in a fight with an unidentified man between Dumphries and his home shortly before midnight Thursday.

Constable Lion said last night that the investigators "still had a few leads" that they had not tracked down, but declined to disclose their nature.

Harold Lloyd Rescues His Family From Fire

Santa Monica, Calif., Sept. 30 (A.P.).—An early morning fire in the bathroom of Harold Lloyd's home today did considerable damage after the motion picture comedian guided his family to safety with his 7-year-old daughter Gloria in his arms. Lloyd was awakened by Gloria's cries.

He seized her and was followed by Peggy, 6-year-old daughter. A nurse carried Harold, jr., to safety, while Mrs. Lloyd the former Mildred Davis, attempted to extinguish the flames. No one was injured except Ernest King, the Lloyd chauffeur, who suffered minor burns attempting to fight the flames.

Traffic Policeman Fined $100 for Recklessness

A fine of $100 for reckless driving was levied upon Policeman Herbert M. Smith, 27, of the Traffic Bureau, by the Police Trial Board yesterday.

Smith was suspended from duty last week after an accident in which Smith's car knocked down Mary Marshall, colored, 56, while she was crossing at Fourteenth and R streets northwest, September 20. The victim was taken to Emergency Hospital, where she was said to be suffering from severe lacerations of the head.

HAULS DOWN HIS FLAG

Gen. Smedley D. Butler delivered his last order as a marine yesterday when he ordered his flag lowered. Shown here are Mrs. Butler, on the left; Gen. Butler and the Mayor of Quantico.

Butler Gives Last Command In Retiring as Marine Chief

Quantico, Va., Sept. 30 (A.P.).—Maj. Gen. Smedley D. Butler gave his last command to the Marine Corps today and was placed on the retired list.

"You may haul down my flag, sir," was the general's last command, given to Lieut. L. C. Whitaker, his aid.

The general's retirement orders, approved by President Hoover September 1, two weeks after the general requested retirement, were read at a full formation in front of Marine headquarters.

Gen. Butler receives his major general's flag with its red field and two white stars as a memento of his last command.

All of his baggage was marked "Smedley D. Butler, Newtown Square, Pa.," for which place he left this morning by automobile. Although he retains the honorary title of major general in retirement, it has not been placed on his new stationery.

The last honor accorded the general was a salute of thirteen guns.

Progress in Alley Light Shift Made

Hadley, in His Final Report, Details Work for Fiscal Year.

Progress in changing the lighting of alleys from gas to electricity was made in the last fiscal year, Warren B. Hadley, District electrical engineer, stated in his last annual report, submitted yesterday to the District Commissioners. He is retiring after eighteen years' service.

An increase of 559 street lights was reported, the total on June 30, 1931, being 28,740, of which 4,961 are gas and 23,779 are electric. The total gas lighting was reduced considerably in the year.

The electrical department made 49,074 inspections last year and received fees for permits to the amount of $32,676.70, as compared to $33,949 durnig the previous twelve months.

Luncheon by McLean Group.

The Community Library Association of McLean, Va., will give a luncheon and card party tomorrow afternoon in the library building at McLean. Mrs. Bruno Wittig is general chairman in charge of the luncheon assisted by Mrs. J. G. Sadtler in charge of prizes, Mrs. J. Hunter Mack in charge of chairs and tables and Mrs. Mary Doyle in charge of decorations.

Theater Officials Hurt in Cab Crash

John Payette in Hospital, Hip Broken as Truck and Taxi Hit.

John Payette, 39, 5910 Sixteenth street northwest, general zone manager of the Warner Bros. theaters, was in a serious condition at Garfield Hospital with a fractured left hip last night after a taxicab in which he was riding yesterday morning collided with a Potomac Electric Power Co. truck at New Jersey avenue and H street northwest.

Mr. Payette's assistant, Nat Glasser, 829 Quincy street northwest, who was also in the cab, received minor cuts and bruises. He was treated at Sibley Hospital and later released. R. W. Price, 21, 1726 M street northwest, driver of the cab, also received minor lacerations and bruises.

Carl Lewis, 29, colored, 2533 Sheridan street northwest, driver of the truck, escaped unhurt. Price and Lewis were held for questioning, but later released.

Printers Ask Four-Day Week.

Chicago, Sept. 30 (A.P.).—The Chicago Typographical Union today proposed a four-day week in the printing business here. President Williiam J. Hedge said the union voted unanimously at a meeting last Sunday that it would be "more equitable and just to divide up the work now being performed by its employed members."

NEW CHICAGO GRIP SECURED BY CRIME

Petty Violence, Bombings Supplant Gang Murders; Trade Slump Blamed.

Chicago, Sept. 30 (A.P.).—Petty violence, bombings and vandalism have arisen to plague the city once jarred by gang murders.

The machine guns that rattled out death to "syndicate" rivals in former times have been comparatively silent in recent months. But Chicago, grown more or less apathetic to an occasional bomb, a little gun play now and then in its underworld, has suddenly come to realize that almost nightly raids are made on its theaters, shops and business houses. The raiders do not attempt robbery or murder. Their mission is merely to destroy and annoy.

In 1930 the Employers Association of Chicago listed 74 bombings in the city. Tonight there had already been 84 this year. Last night and early today three were exploded, all apparently aimed at paint shops or their owners.

Theaters Are Bombed.

Nine small, independent motion-picture theaters involved in a controversy with an operators' union have been bombed in recent weeks despite a 24-hour police guard. Other theaters, some of them larger houses not involved in the labor dispute, have had to contend with stench bombs.

The breakage of plate glass windows in store fronts has become more and more common. Last night bricks hurled from speeding automobiles crashed in the windows of five chain stores. Some of the chains are no longer able to buy insurance.

State's Attorney John A. Swanson, saying he was "aroused and indignant" at the growth of terrorism, arranged a conference with Mayor Anton J. Cermak. He wanted to find out, he said, what the police were doing to stop such outrages and how his office could help.

Slump Is Blamed.

The Employes Association, through its executive director, Gordon L. Hostetter, said the criminal element had grown more desperate since it had been hit by hard times; that schemes to prey on legitimate business had been devised that would never have been thought of in normal times.

"We are face to face with a hard winter," said Hostetter. "Society will be hard put to protect itself against the desperate. It will need the best of cooperative effort if it is not to be overrun."

The association especially deplored what it described as the "growing tendency on the part of some business men to turn to racketeering as a means of preserving their business during the depression."

"By a system of conspiracy between labor unions and themselves, utilizing gang forces in some instances, they seek to preserve their levels of commodity, or service prices, by terrorizing competitors into doing business as they themselves do it," Hostetter said.

One suspect in last night's bombings was arrested today. He is James G. Dungan, secretary of a painters' union.

70% of all Acute Indigestion strikes late in the NIGHT (when drug stores are closed.) Why not be safe with Bell-ans on hand. Six Bell-ans, Hot water, Sure Relief! BELL-ANS FOR INDIGESTION

Pair Demand Jury Trial After Gambling Arrests

A single-handed raid by Detective J. K. Baker, of the special investigation squad, was disclosed in Police Court yesterday when Monte Barranco, 30 years old, and Robert McClain, 40 years old, arrested with nineteen others in the raid, pleaded not guilty and asked for jury trials.

They were charged with permitting gaming. Baker said he went to 908 D street northwest, where a few days ago police got a report there had been a shooting. When he went there, just to inspect the place, he claimed he found gambling in progress on the second floor, and he promptly arrested all in sight. Both principals were released on $500 bond for trial October 7.

Rescue Squad Releases Child From Water Pipe

It took some patient effort by members of the Fire Rescue Squad to free 3-year-old James Baer late yesterday after he caught his foot in a water pipe on a lawn two doors from his home at 1506 Monroe street northwest. He was playing with a group of children when he ventured to put his foot into the pipe, called a stopcock box, and was unable to release it.

First his playmates, then passersby, then his mother and sister tried to lift James free, and, failing, summoned the rescue squad. They ordered him to lie flat on the ground and working delicately on the member, eased it out of the pipe within a few minutes.

The PALAIS ROYAL

G St. at Eleventh — Telephone District 4400

Sale of

Silks and Woolens

98c yd.

Right when you're working on your Fall wardrobe . . . comes this wonderful chance to save on printed silks, plain, sheer and heavy silks and plain and novelty woolens! At a most attractive price.

39-in. All-Silk Crepe Satin
39-in. All-Silk Canton Crepe
39-in. Printed Flat Crepe
39-in. Washable Flat Crepe
39-in. Printed Chiffon
54-in. Black Wool Crepe
54-in. Black Nubbed Coating
54-in. Fancy Tweed Suiting
54-in. Light-weight Coatings
54-in. Covert Cloth
54-in. Navy Blue Coating

Palais Royal—Second Floor

The Cameo Frock

Something new! Something different! That is the perennial cry of the individual woman. This year Paris answers with the "Cameo Frock." Never has there been a smarter creation. The model sketched is fashioned of Royal Purple Crepe, a full size cameo is clamped at the neck, shirring of self material adorns the neckline, sleeves and skirt just above the unusual flare. Ecru net edges the neck and cuffs, while a slight bustle adds a picturesque gracefulness to the back. And if you think its price is formidable . . . we're delighted to disillusion you, *as it is only*—

$49.75

Erlebacher
TWELVSTEN TWELVE-TWELVE F STREET

DR. VAUGHAN will thoroughly clean your teeth, treat your gums, twice each year (every 6 months), both visits only..... $2

Dr. Carleton Vaughan
Dentist
932 F St. N.W. Metropolitan
Met. 9576 Theater Bldg.

FOLDING CAMERA
Size 2¼x3¼. With F-4.5 Lens $15.75
And Self-Timing Shutter
Fuller & d'Albert, Inc.
815 10TH STREET, N.W.

BACK HOME! SOUTH
SPECIAL LOW RATES
—Oct. 3—
ATLANTIC COAST LINE RAILROAD
1418 H N. W.
Phone Nat'l 7835

Read The Post's New Classified Ads

The PALAIS ROYAL

G Street at Eleventh — Telephone District 4400

Smartly New! Inexpensive!

Stunning Fall Frocks

$2.95

What's new for Fall? You'll find right here among these inexpensive frocks the new necklines, new sleeve treatments, nipped in waists and new combinations of colors—in fabrics that know no equals for Fall popularity!

Jerseys
Cotton Charmeuse
Crepes
Prints
Travel Prints
Rayon Crepes

Misses', Women's and
Extra Sizes

Palais Royal—Third Floor.

WEST MEN'S WEAR

The New Order of Things

IN the 26 years since this store was founded we have experienced many changes of business conditions. Through periods of inflation and deflation we have maintained a steady, consistent policy. It is simply to give *the best clothing the market affords at prices our customers wish to pay.* We have never sold inferior merchandise, and never intend to. Our present offering of New Fall Clothing represents the quality our label has always stood for, with a scaling down of prices to conform to present-day conditions.

SUITS for FALL

"The Gotham" YOUNG MEN'S SUITS $25

"The Wearcraft" TWO-TROUSERS SUITS $35

"The Dunhaven" FINEST HAND TAILORING $50

Blues, Grays and Browns in Single and Double Breasted Models in Every Size at Every Price

SIDNEY WEST INC. 14TH & G STS.

EUGENE C. GOTT—PRESIDENT

The Washington Post.

THE WASHINGTON POST CO.
Washington, D. C.
EDWARD B. McLEAN.
President and Publisher.

MEMBER OF THE ASSOCIATED PRESS.
The Washington Post is a member of the Associated Press, receiving the complete service of the world's greatest news-gathering organization.
The Associated Press is exclusively entitled to the use for republication of all news dispatches credited to it or not otherwise credited in this paper, and also the local news published herein

TERMS OF SUBSCRIPTION.
Delivered by Carrier in Washington.

Daily, Sunday included, one year	$8.40
Daily, Sunday excepted, one year	6.00
Sunday, only, one year	2.60
Daily, Sunday included, one month	.70
Daily, Sunday excepted, one month	.50
Sunday only, one month (with four Sundays)	.20
Sunday only, one month (with five Sundays)	.25

BY MAIL, PAYABLE IN ADVANCE.
Maryland and Virginia.

Daily and Sunday	Sunday Only	Daily Only
One year, $10.00	One year, $4.00	One year, $7.00
Six months 5.00	Six months 2.00	Six months 3.50
One month .85	One month .40	One month .60

ALL OTHER STATES.
(Mexico and Canada Incl.)

Daily and Sunday	Sunday Only	Daily Only
One year, $12.00	One year, $5.00	One year, $8.00
Six months 6.00	Six months 2.50	Six months 4.00
One month 1.00	One month .50	One month .75

All Subscriptions by Mail Payable in Advance.

New subscriptions for The Post or renewals will not be accepted unless payment accompanies the order. Remittance should be made by drafts, checks, postoffice orders, registered letters or express orders, payable to The Washington Post Co.

Entered at the Postoffice, Washington, D. C., as second-class mail matter.

National Advertising Representative—PAUL BLOCK and Associates. Park-Lexington Building, New York; Palmolive Building, Chicago; Little Building, Boston; General Motors Building, Detroit; Guarantee Trust Building, Philadelphia; Russ Building, San Francisco.

Thursday, October 1, 1931.

TO ENTRAP AMERICA.

European statesmen who never lose hope of dragging the United States into their political affairs, and who work incessantly to induce the United States to assume their debts, are now proposing an international economic conference. They hope to draw the United States into a conference having for its purpose the draining of American resources to bolster up Europe.

Under the pretense of discussing purely economic questions, the real object of the proposed conference would be to commit the United States to a series of political adventures in Europe. The question of German reparations would be brought up. Germany's inability to pay reparations on the scale provided in the Young plan would be made apparent; then would come the question of reducing the demands upon Germany. If the United States should participate in the conference the creditors of Germany, who are also debtors to the United States, would at once ask how much the United States would be willing to pay for the sake of stabilizing Germany. "Cancel our debts, and we will cancel a corresponding amount of German reparations," would be the substance of the proposal laid before the American delegates.

The net result of such a proposal, if accepted, would be merely the transference of the war load from Germany to the United States.

Much emphasis is laid upon the necessity for a conference on account of the shortage of gold in certain countries and the alleged advantages of a return to more liberal use of silver for currency. It is also suggested that tariffs are too high, and that an international authority having power to regulate tariffs might work wonders for world betterment. Raw materials are poorly distributed, and perhaps a conference could work out a plan whereby countries possessing surplus raw materials would share them with impecunious countries.

Everything that is proposed as a suitable subject for the agenda of an international economic conference is also a suitable medium for the consummation of crafty schemes calculated to enrich other countries at the expense of the United States. The United States has no gold, silver, tariff concessions, or raw materials to present to other countries. It has everything to lose and nothing to gain by participating in a conference aiming at the "equitable distribution" of this world's goods.

The nation that has kept the peace, worked hard, earned its wealth, and conserved its resources is the common prey of nations that have waged war, lived on the dole, squandered their wealth and wasted their resources. Like Socialists and Communists, they all desire a redistribution of wealth.

If the pressure for this proposed conference should continue it might be well for the United States to give notice that it will not participate. The question of German reparations does not concern this country. The United States refused to take part in fixing German reparations, and made no demands upon Germany for indemnities or territory. The Treaty of Versailles was rejected by the United States. The debts contracted by European governments are separate obligations, and were not contracted with the understanding that their payment was contingent upon the payment of reparations. Every debtor of the United States has received a liberal discount upon his debt and has given his word of honor that he will pay. The proceeds go toward the payment of debts which the United States owes to its own citizens. If European debtors should default or repudiate, the burden will fall upon American taxpayers, because the United States can not and will not default or repudiate.

The international economic conference scheme is a snare intended to entrap the United States.

RAILROAD RATE DELAY.

The Interstate Commerce Commission has spent the entire summer listening to evidence for and against the proposed 15 per cent increase in freight rates to relieve the railroads. Now that the hearings have been closed the commission proposes to take from three to four weeks to make a decision. This case will go into the records as a classical example of procrastination.

From every angle the petition of the carriers for higher rates must be considered an emergency measure. It should have been treated as such by the commission. The railroads have not asked that the rate structure be permanently retained at a higher level, but that their current revenue be increased to bolster up their credit and enable them to avoid wage slashing. There is no reason why the commission should have spent the whole summer taking detailed evidence on an issue that might have been decided within a few weeks.

The hearings have not changed the situation. Volumes of words have been wasted, but the fact remains that the railroads are earning far less than the law allows them as a "fair return" on their investments. It was well known before the hearings began that the proposed increase would be opposed by shippers and supported by holders of railway securities. The commission had at its finger tips all the information that would have been necessary to serve as the basis of an intelligent decision. Nothing has been gained by this delay. The commission has simply imposed upon the patience of the public, which is looking for signs of restored stability.

Failure of the railroads to earn sufficient to maintain their service and protect their investments has already contributed to the depression. Thousands of railway employes have been laid off, and needed development has been suspended. If no relief is given the carriers will doubtless be forced to cut wages, thus adding another demoralizing influence to the depression.

The probability of increased competition from trucks and other unregulated carriers complicates the problem of the railroads, but it should have little influence upon the decision of the commission. The transportation act provides that rates shall be such as to give the railroads a fair return without regard to truck competition. If unregulated carriers encroach upon the national transportation system it becomes the duty of the Government to bring them under control. Strict regulation of rail traffic while highway traffic remains uncontrolled and is subsidized by good roads will soon become intolerable. An increase in freight rates would probably bring this issue to a head and hasten the adoption of equitable legislation.

Nothing can be gained by denying the railroads sufficient return to conduct their business efficiently. A slight increase in freight rates would be far less objectionable than demoralization of the transportation system. The commission will probably discount most of the testimony it has taken and base its decision on fundamental business principles.

UNCLE SAM'S HELIUM.

The successful test flights of the Navy's new dirigible, the U. S. S. Akron, call attention to a scientific achievement that is of foremost importance to the United States. This giant airship is filled with noninflammable helium, which is available in commercial quantities only in the United States. Credit for its performance is not all due to designers of the craft, but must be shared with the scientists and engineers who discovered and developed America's helium supply.

Sixteen years ago helium was a chemical curiosity. It sold for $2,500 per cubic foot. At that price it would have cost $16,000,000,000 to fill an airship the size of the Akron. But even at that price helium could not have been obtained, for there was not a cubic foot of it in the United States. During the World War the late Dr. R. B. Moore, at that time superintendent of the Bureau of Mines experiment station at Golden, Colo., interested the Army and Navy in the possibility of helium-filled aircraft. Three experimental plants were constructed and when the armistice was signed 150,000 cubic feet of helium were en route to the front.

But helium was still expensive. It remained for engineers to reduce the cost of production to a point where it could be put into general use. This has been accomplished at the Government plant near Amarillo, Tex., which was designed and is operated by the Bureau of Mines. In a little more than two years the Amarillo plant has produced over 22,000,000 cubic feet of helium. The average cost over that period was $11.47 per thousand cubic feet, but improvements in the process and equipment brought the cost of 1,000 cubic feet to $5.95 last June.

All of the helium for the Army and Navy is now produced at the Bureau of Mines plant. Negotiations that will bring a virgin gas structure underlying 50,000 acres into Government ownership are being completed. It is estimated that this field will supply the needs of the Government for many years to come. At present the plant gives the Army and Navy an ample supply while operating at one-half of its capacity.

Development of this helium supply has revolutionized the construction of dirigibles in the United States. Inflammable hydrogen is the only other gas used to float lighter-than-air craft. In dirigibles using hydrogen the motors must be suspended below the main body of the ship in gondolas to prevent the motor exhaust from igniting gas leaking from the ship. The Akron's motors are in the main body of the ship. Wind resistance is decreased, the ship is capable of greater speed, the crew does not have to climb up and down open ladders between the gas-filled bag and the gondolas, machine gun nests and airplane hangars are utilized without danger of causing an explosion.

Scientists of the Bureau of Mines who have made available this helium supply have given the United States a practical advantage in the development of airships that should easily bring this country leadership in that field.

HOUSE VACANCIES.

The election of Robert D. Johnson as representative in Congress for the Seventh Missouri District holds little significance. Johnson is a dry Democrat and he succeeds a Democrat. Had the Republican candidate won, the election would have been worthy of special note, but as it transpired Missouri has simply maintained the status quo.

Each party now holds 214 seats in the House of Representatives, with one seat in possession of a Farmer-Laborite. But six more vacancies remain to be filled before Congress meets in December. The First District of Wisconsin will choose a new representative on October 13. Pennsylvania's Second District, Ohio's First and Twentieth Districts, Michigan's Eighth District and New York's Seventh will hold special elections on November 3.

Four of these congressional seats were vacated by Republicans and two by Democrats. It may be anticipated that Republicans will be elected to succeed Republicans and Democrats to succeed Democrats. That would leave the line-up the same as it was after the last election—218 Republicans, 216 Democrats and one Farmer-Labor. Congress will not assemble for more than two months, and other vacancies may occur before that time, or serious illness may detain some members from the organization fight.

The odds are thus still in favor of Republican control in the House. It is not to be supposed that any Republican will desert his party in this contest. No renegade could politically survive such a betrayal of his party. Unless something radical and unexpected comes to light in the coming special elections, there will be no occasion for Jack Garner to contemplate himself riding in the Speaker's car.

Senator Brookhart wants Congress to appropriate another $500,000,000 for the Farm Board. Surprising that he would advocate the expenditure of so much on anything but the suppression of beer.

Colorado is trying to revive its ghost cities of silver boom days, inspired no doubt by the attempt of farmers to resuscitate the export debenture plan.

100 YEARS OF ELECTRICITY

From the London Times.

A little more than 100 years ago Michael Faraday, working in his laboratory at the Royal Institution in Albemarle street, took an iron ring and wound two separate coils of wire around its two halves. The ends of one wire he connected to a galvanometer, and those of the other to a voltaic battery, and he then found that when he made or broke the battery circuit in one coil the galvanometer indicated the passage of a transient current in the other. Thus, on August 29, 1831, he demonstrated the production of electricity from magnetism.

It was no chance discovery. For years he had been searching for the effect, but always he had to end the account of his experiments with the unhappy words, "No result." At this period intense interest was being shown in the relations between electricity and magnetism. Ten or eleven years before Oersted in Denmark had discovered that a magnetic needle was affected by an electric current passing in a wire placed alongside it. Soon afterward, in France, Ampere announced the existence of a dynamic action between conductors carrying electric currents, and Arago discovered the power of an electric current to magnetize iron or steel, as did Davy independently in this country.

Faraday himself, in 1821, contrived an ingenious arrangement by which a wire carrying a voltaic current was made to rotate around a permanent magnet, and in doing so he constructed what in fact was the first electric motor. There was thus abundant evidence that electric currents could produce magnetic effects, and it seemed to Faraday, as indeed to other investigators, that there must be a reciprocal action, that it should be possible, in his own words, to "convert magnetism into electricity."

Proof of the existence of that action, however, eluded him until his successful experiment with the iron ring, and then he began to understand why his previous efforts had failed. On August 30 he put to himself the question whether the transient effects he had observed might not be "connected with causes of difference between powers of metals at rest and in motion." Seven weeks later he obtained a conclusive answer by finding that an electric current was produced when a bar magnet was moved into or out of a helix of wire, and a few days afterward he constructed an actual magneto-electric machine by making a copper disk turn around between the poles of the great horseshoe magnet of the Royal Society.

Thus in ten days of brilliant experiment, spread over a period of less than ten weeks, he elucidated the essential principles of electro-magnetic induction and laid the foundations of the vast fabric of electrical engineering as we know it today. His little electric machine was the forerunner of the dynamo by which mechanical motion is converted into electrical power, and his iron ring with its two coils of wire was the prototype of the closed transformer by which the pressure of the current can be raised or lowered at will, so that in these two pieces of apparatus he produced two of the principal elements of a modern electricity supply system. A third, the electric motor, by which electrical power is reconverted into mechanical motion, he had invented ten years before.

If Faraday had not made the discovery of electro-magnetic induction, and no one else had made it, the world today would, indeed, have been able to enjoy some trivial applications of electricity, such as electric bells and the electric light of the pocket flash lamp, for which the feeble currents of the primary battery are sufficient, but there would have been none of the applications that depend on heavy currents generated by electro-magnetic machinery—no general illumination by the electric light, no electric traction, no electrically-driven factories, no electric furnaces, no great electro-chemical industries.

(Copyright, 1931.)

The Really Important Event of the Season.

POST HASTE.

A dry Democrat is elected in a dry Democratic congressional district in Missouri, but it will furnish grist for the political mill for a month.

Mr. Capone's attention will be distracted from his large business interests by an annoying attendance in court next Tuesday. O, no! Merely a tax case!

American students must conceal a large inferiority complex as they see even a Chinese mob rough house a foreign minister out of office.

Substitution of a Navy cutter for the Mayflower seems to have had executive effect.

Japan spurned mediation by the League of Nations, but possibly could be induced to accept a mandate over an "independent" Manchurian state.

If presidents and legions continue to want referendums, we may yet have to consider the parliamentary system.

Twice, now, King George has had a finger in British politics. At least he turned thumbs down on an election.

Mr. Lee, born in New York, will act as foreign minister in China until Al Sze gets home to sizzle for himself.

Was the legion referendum vote wet? Does the fellow who has won propose matching again to see whether he shall keep his winnings?

Having literally lost its head the British Labor party will probably stage numerous figurative repetitions.

Maurice Chevalier was feted by the Friars as the most romantic Frenchman to visit America since Lafayette. Premier Laval will have to abandon the white tie.

As a decliner of another man's second term nomination, Cal Coolidge must be rated a very successful author.

The League of Nations assembly adjourned without being able to do anything for China, but it did arrange to protect the whales.

Calvin Coolidge, Senator McKellar and Representative Patman are certainly doing all they can for Hoover.

We trust there will be no misunderstandings in connection with the announcement that our distinguished Chief Justice has assisted in celebrating two busts within a week.

PAUL HUDSON.

Overlooked.

New Orleans Times-Picayune.

An official weather expert in Kansas City predicts a severe winter because the squirrels are collecting and storing green walnuts. But why should the little animals go to all that trouble when there is a visible oversupply of squirrel food in legislative and political circles the country over?

JUST FOLKS

By EDGAR A. GUEST

"THE TRUTHS THAT NEVER CAN BE PROVED."

Believe in them unto the last,
The truths that eye can never see;
The promise when this life is past
An ampler life is still to be;
The soul's growth, scarcely noted here;
The benefit of nobler thought
Which seem at times to disappear
For all eternity are wrought.

Cling to your faith and stay unmoved
Against the storm and stress of doubt;
"The truths that never can be proved"
Disturb your mind no more about.
They live who once were here, and wait
Somewhere for us who stay behind.
Despite the years that separate
Love shall again its loved ones find.

Of God's great purpose and His plan
Come hints but vaguely now and then.
Low whisperings to every man
That he was born to live again.
He feels it neath the starry sky
Where countless radiant beacons shine
That something in him cannot die
But is eternal and divine.

(Copyright, 1931.)

If Horse Bucks When Reins Are Loose, Prudence Suggests Tight Reins

By ROBERT QUILLEN

WHEN time has solved the mysteries that baffled and bedeviled our fathers, we look back from the vantage point of our superior knowledge and wonder why sane men were so stupid and so blind.

Consider, for example, the mysterious scourge of seafaring men called scurvy. It followed ships on the seven seas like a curse. When the Portuguese first found their way around Africa to India, every man aboard ship was foul with scurvy before the journey's end. Their teeth loosened and fell out; their mouths were festering sores; they rolled on the deck, too weak to lift their heads. Yet when the ships dropped anchor at some strange port and the friendly natives came out with baskets of oranges, the sick became well as though by magic. No scientist could have asked for a better demonstration. If fresh fruit could cure the disease, surely the lack of fruit had some part in causing it. Yet many years were to pass before men saw the truth.

A similar blindness long delayed conquest of a similar disease called pellagra. Here again disease and diet were found in constant association, but centuries were to pass before it occurred to men that the two were related.

Viewing these matters in retrospect, it seems incredible that reasonable men should have failed to see the relation of cause and effect. They had only to add two and two and the mysteries were solved.

Yet men in every age are equally blind. The association of ideas seldom impresses them. Times without number they observe the smoke that arises from a fire, but it never occurs to them that a fire may be found where smoke is.

Look about the world and observe the sad plight of religion. Governments outlaw and persecute it. Laymen mock and deride it. Clergymen befoul it to serve their own prejudice. It is a tool for politicians, a victim of class hatreds, a target for the scorn of cynics.

And observe, also the decay of morality, the disregard of law, the scorn of authority, the corruption of power, the dethroning of duty, responsibility and honor, the shallow, silly, wise-cracking, irresponsible flippancy that shames our generation.

Are men still so blind that they can see no connection between contemporary phenomena?

If the captain quits the bridge and the ship runs on the rocks, is it unreasonable to suspect that the two events are related?

(Copyright, 1931)

PRO AND CON

Press Comment Upon Acts and Actors in the Great American Show, "Politics."

Coolidge Clears the Air.

New York Herald Tribune.

"A retired President ought to be an example of loyal support to his successor," Mr. Coolidge declares. "That is the course I propose to pursue." There can be no mistaking where he stands.

This declaration ought to end once and for all the talk of trying to "draft" the former President for 1932. It is intended to be final, but probably there will always be a few who will not understand, who will read into plain language some reservations. We can not conceive of any responsible persons, however, clinging to the notion that opposition to the President can be rallied around Mr. Coolidge. Indeed, he clearly points to the duty of all members of the party to refrain from any factional controversies which might weaken the authority of the President. If that is broken down, he holds, there would be little left of our Government. More and more the people have come to look to the Executive office for leadership. Indirectly he calls upon them to support the President in the coming session of the Congress in his stand against raids on the Treasury.

In a word, Mr. Coolidge says to the country that a party must stand by its principles and by its loyal leaders. Such a message should prove particularly salutary at this time.

Distorting Facts.

Los Angeles Times.

Only those who read newspapers whose policy is to discredit the activities of Mr. Hoover have any confusion of mind as to where he stands.

Horn o' Plenty.

Milwaukee Journal.

The Democrats are playing in great luck. Their "angel," John J. Raskob, appears to be depression proof.

Stout Timber.

Ohio State Journal.

Mr. Shouse wants the Democrats to use staves for part of the platform planking.

Democracy in Republican Party.

Boston Transcript.

While too much may not be expected of the plan of the Republican State committee to conduct party activities largely through some 35 "councils" in different parts of the State, the proposal surely has merit. Whatever widens popular interest in the doings of the party should be welcomed, and we trust that the men and women who may be requested to serve as members of the various councils will accept their positions and do their utmost to promote party solidarity, which is essential if the State is not to go Democratic again.

The new plan evidently contemplates two main purposes; to sound out party sentiment regarding the issues of the day, in the absence of a leadership which in the distant past was accustomed to do the thinking for the voters, and to raise money in a broader way than through the generosity of wealthy members. The idea of small individual subscriptions, widely scattered, may work; although we would have more faith in its effectiveness if we did not recall that many years ago Will H. Hays, as chairman of the Republican national committee, tried to restrict party contributions to small sums to come from all the people, and that he was compelled to abandon it and to remove the tentative limitation he had imposed. The standby of all political parties always has been the rich candidate or aspirant and business concerns interested in politics for one reason or another; whether such an ideal condition can be brought about that this reliance may be abandoned will be one of the interesting questions the experiment possibly will answer.

Relief From Relief.

Los Angeles Times.

It is a growing conviction that what this country needs right now is relief from relief. Every crazy fanatic from legislators up has a plan, and worries the President to try it out. We need relief from the relievers.

LETTERS TO THE EDITOR.

Congress Has No Authority to Nullify the Constitution by Legalizing Beer and Wine.

To the Editor of The Post—Generally I am in accord with the editorial expressions of The Post from time to time there appears an editorial that I think deserves special commendation. Such was one entitled "Beer—Nothing Doing," appearing in the edition of September 23.

The Post is to be congratulated and commended for so clear a statement of the beer issue at this time. While there is so much muddled thinking concerning the methods that may be employed to legalize light wine and beer. According to certain clamoring groups and certain more or less prominent persons in public position or in private life, all that will be necessary is an act of Congress modifying the national enforcing act by raising the alcoholic content of beer from ½ to 3 or 4 per cent, and declaring that wine, containing as much as 14 per cent of alcohol, is not intoxicating. And all this in spite of the fact that the courts generally take judicial notice that what is known as beer is an intoxicating drink. Under the eighteenth amendment beer is a prohibited drink, and Congress is without power to legalize its manufacture and sale for the reason that it is intoxicating. Certainly the Congress can not legalize something that the Federal Constitution forbids and surely our Supreme Court would not sanction such legislation.

I suggest that the only practicable, legitimate way for the brewers and their wet friends to legalize the manufacture and sale of beer is to bring about the repeal of the eighteenth amendment, or its modification, so as to exempt beer from its inhibitions.

ALBERT E. SHOEMAKER.

Motorists Who Make Left Turns From Right Traffic Lane Are Menace to Driving Public.

To the Editor of The Post—Sir: As one who drives over 20,0000 miles a year, mostly through Washington traffic, I consider the style of left turn recently inaugurated a distinct advance in handling traffic. A situation has recently arisen, however, which has several times not merely embarrassed me but actually endangered my safety. I refer to the now prevalent practice of making left turns at controlled intersections from any traffic lane whatsoever.

If my understanding of the present code is correct, left turns are allowed on the green light, and only from the lane nearest the center of the street. The traffic lanes near the curbing are designated for through and right-turning traffic only. The average driver is sufficiently busy watching traffic moving in the designated way without having to keep an eye on cars near the curbing for fear one of them will suddenly swoop across in front of him.

My experience in other cities has been that, approaching an intersection in a given traffic lane, a driver must obey the regulations for that lane, regardless of personal desires. It therefore behooves a driver to anticipate his maneuvers and get into the proper lane before reaching the intersection.

Possibly a little more publicity in the papers, and a little more police attention to those habitually violating the regulations in this respect, would serve to eliminate this rather serious traffic hazard.

A DRIVER.

Senator Hull's "Constructive" Program Would Plunge the Country Deeper Into Depression.

To the Editor of The Post—Sir: Senator Cordell Hull calls on the Democratic party to adopt what he calls a constructive program. But he wants to cure our economic ills by tariff reduction. Any 16-year-old child would know better than that. Why, reducing the tariff rates would throw our home markets, already suffering from overproduction, open to foreign competition with our American industries, resulting in several millions more workers being added to the army of unemployed.

Hull stupidly charges that the tariff laws in effect since 1921 are the cause of the depression. The senator should recall that in 1920 when conditions were worse than they are now his party, then in power, failed to find a constructive program.

It was only when the Republican party returned to power and put the tariff law of 1921 in effect that business improved. From that time until 1929 our Nation had unexampled prosperity, but in 1929 the demagogues in the Senate ran amuck trying to lower the tariff and enact a measure that ran counter to all economic laws. That is the true date of the depression's start, and as long as the demagogues hold the balance of power in Congress business will not improve. I wish the senator would explain this: The Democratic slogan is, "The greatest good for the greatest number." But why does the greatest number get it in the neck when the Democrats are in power?

EDWARD D. LYLE.

Subscriber Expresses Appreciation for Post Editorials.

To the Editor of The Post— Sir: I feel compelled to write you in regard to your wonderful editorials. They are educational to me in many ways, and I take my opinions many times from them. Matters that I otherwise would not understand are discussed and made plain.

The one entitled "Patriotic Spirit" seemed to thrill me especially. Surely in our own wonderful country there are many who would be only too glad to make a personal sacrifice to help lift the burden which is pressing so heavily upon us all.

MRS. MINNIE A. BENNETT.

August Oil Output Falls 12 Per Cent

Oklahoma Well Closing Effect Is Shown in U. S. Monthly Report.

(Associated Press.)

The military gesture of Gov. "Alfalfa Bill" Murray in closing flush oil wells in Oklahoma early in August was reflected yesterday in the first official figures for that month showing a decline of 12 per cent in the country's petroleum output.

At the same time that domestic production tumbled, imports of foreign petroleum and refined products failed to register a rise. Crude petroleum imports declined from 3,388,000 barrels in July to 2,702,000 barrels for August, while refined products declined from 3,435,000 to 3,224,000.

The net effect was to give petroleum stocks their largest withdrawal, amounting to the unprecedented figure of nearly 16,000,000 barrels. All but 2,000,000 barrels of this represented a decline in crude oil storage. The August production figure, issued by the petroleum economics division of the Bureau of Mines, was 68,418,000 barrels.

Grover Whalen to Talk At Trade Board Session

An address by Grover Whalen, former police commissioner of New York City, will feature the first fall meeting of the Washington Board of Trade at the Willard Hotel, Friday, October 16, it was announced yesterday by Robert J. Cottrell, executive secretary of the organization.

It is understood that Mr. Whalen will take some current business subject as his topic. Mr. Whalen now holds an executive position at Wanamaker's department store in New York City. District officials and a large number of business and professional men will be invited to attend the meeting.

Georgetown Speech Clinic Reopens Today

The weekly speech clinic at Georgetown University Hospital will be resumed at 2 o'clock this afternoon, it was announced yesterday by Miss Jennie Hedrick, director.

Miss Hedrick invites persons suffering from any kind of speech defect to avail themselves of the opportunity offered by the clinic toward correction.

Washington Talkie To Be Begun Soon

Commerce Chamber Picks Committee for Its Own Anniversary.

Filming of the bicentennial talking picture of Washington will begin in this city within the next few weeks, it was announced yesterday by A. Julian Brylawski at a meeting of the bicentennial committee of the Washington Chamber of Commerce. Mr. Brylawski said the scenario calls for a larger production than originally proposed.

The committee launched plans for a special celebration during bicentennial year in commemoration of the twenty-fifth anniversary of the founding of the local chamber. The following committee was appointed: William C. Miller, Miss M. Pearl McCall, Walter B. Clarkson, Mrs. Caroline B. Stephen and George E. Keneipp.

Arnold Kruckman, director of the District of Columbia Bicentennial Commission, told of the work now being carried on by that body. The committee voted to do all in its power to promote advertising in Washington and elsewhere of the various celebrations here.

Eucharistic Pilgrims To Get Lower Rates

Pilgrims to the thirty-first International Eucharistic Congress in June, 1932, at Dublin, Ireland, will be able to obtain important reduction in steamship rates, it has been announced by the Rev. John K. Cartwright, chaplain of the Baltimore Archdiocesan Pilgrimage. Father Cartwright, assistant pastor of St. Patrick's Church here, arranged for lower rates effective on the pilgrimage steamer Rochambeau.

Arrangements were made by Father Cartwright while in Dublin this summer for the Rochambeau to berth in Alexandra Basin at Dublin instead of lying in anchor in Dun Laoghaire, as is the custom. This will obviate the necessity of relying upon tender service for trips ashore.

Home and School Body Organizes for Season

The Home and School Association has organized for the current school season with the installation of officers. They are, Everett F. Haycraft, president; Mrs. Lemuel H. Windsor, first vice president; L. J. Cantrell, second vice president; Mrs. E. L. Griffen, secretary; Mrs. Mary L. White, treasurer.

Dentist Is Accused In Murder Hearing

Dragged Alleged Victim From Party, Asserts Witness.

Reno, Nev., Sept. 30 (A.P.).—Dr. Carl P. Andre dragged Mrs. Martha Hutchinson, Fairmount, W. Va., widow, away from a party at the "dude ranch" of Cornelius Vanderbilt, jr., a few hours before she met death September 13, it was testified today at the dentist's preliminary hearing on a murder charge.

Mrs. Hutchinson, who came to Reno to wed Andre, died after a fall from his automobile.

M. K. McMillan testified that he and several others, including Mrs. Lawrence Tibbett, were at a party when Dr. Andre entered and "grabbed Mrs Hutchinson by the arm and dragged her out of the room." McMillan said Mrs. Hutchinson shouted that "if he beats me up tonight I'll telephone and you can come and get me."

It has been proven many times that Business opportunities, or merchandise for sale in the Classified Columns of The Post are worth investigating.

WOODWARD & LOTHROP

10TH 11TH F AND G STREETS

Now—The Marvels of the American Rug-Making Industry . . . .

Karastan and Karashah Rugs at Greatly Lowered Prices

A dramatic occurrence—our beautiful collection of the new, rich Karastan and Karashah rugs, in every size and in a range of gorgeous colorings—priced to sell for no more than you would ordinarily pay for a good domestic rug. Every rug is made of the finest yarns, of the same superior quality used in real Orientals. They bring to the average American home the beauty and pleasure that heretofore has been enjoyed only by a limited few.

Karastan Rugs—with the Beauty, Luxury and Distinction of Oriental Rugs—Are Moderately Priced

The intricate loveliness of design, the splendid color of costliest Orientals are duplicated with marvelous perfection in these rug masterpieces—even to the deep rich pile and silky sheen. Only an expert rug maker can detect the reproduction—yet the difference in price is large and the wearability and beauty is the same. Sizes given are approximate.

Size 9x12. Recently $195. Now	$165	9x15. Recently $325. Now	$250
2.4x4.2. Recently $24. Now	$17.50	9x21. Recently $495. Now	$350
3.6x5.6. Recently $48.50. Now	$34.50	10x15. Recently $395. Now	$295
4.6x6. Recently $75. Now	$52.50	12x15. Recently $495. Now	$375
6x9. Recently $125. Now	$110	12x18. Recently $575. Now	$425
7.6x10.6. Recently $185. Now	$137.50	12x21. Recently $685. Now	$495

Karashah Rugs Are Even Lower Priced

They have the same exquisite designs, splendid rich colors, and luxurious pile seen on very costly Orientals. Woven of fine quality worsted with the design woven through to the back, Karashah rugs are as economical as they are beautiful. Double your pride in your home with the addition of several of these rug masterpieces. And now, while prices are lower than formerly, is the time to do it.

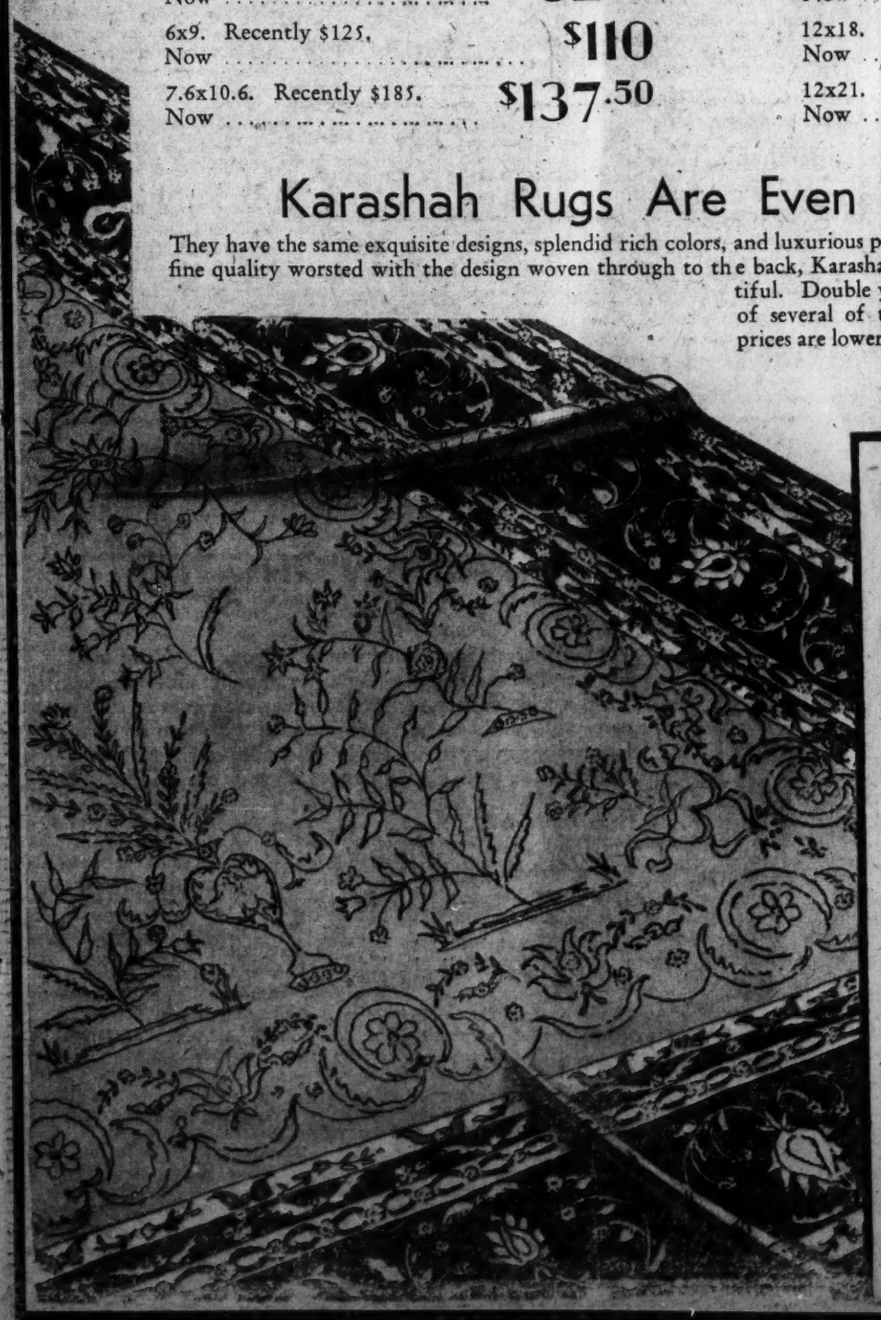

Karashah Prices

9x12 Size Recently $135

Now $115

2.4x4.2. Recently $14.50. Now	$12.50
3.1x5.2. Recently $23.50. Now	$19.75
4.6x6. Recently $55. Now	$39.50
7.6x9. Recently $115. Now	$90
8.6x10.6. Recently $129.50. Now	$110
9x15. Recently $215. Now	$175
9x18. Recently $265. Now	$225
10.6x15. Recently $265. Now	$225

RUGS, FIFTH FLOOR

WOODWARD & LOTHROP

10TH 11TH F AND G STREETS

From Slow-Reeled Silk Which Assures a Clear, Even Weave Is Made

Exclusive Jane Wandl "Sheenless Sheer" Silk Hose

$1.65

Last Spring Were $1.95

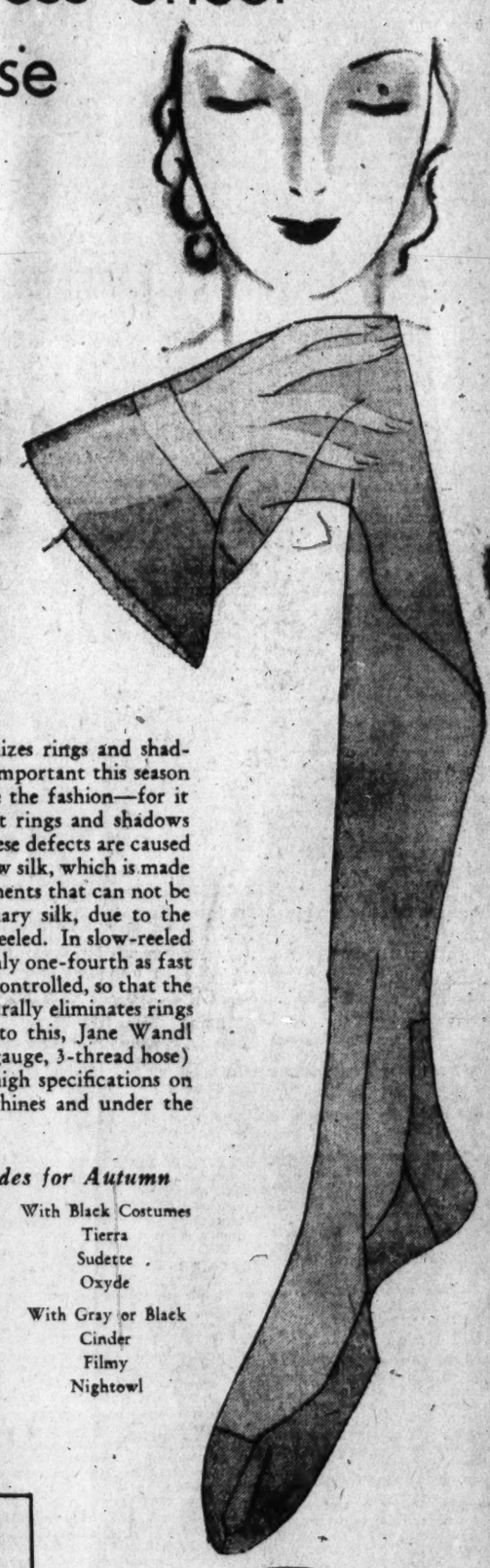

Slow-reeled silk minimizes rings and shadows—which is highly important this season when darker shades are the fashion—for it is in darker shades that rings and shadows are so pronounced. These defects are caused by unevenness in the raw silk, which is made up of four cocoon filaments that can not be kept uniform in ordinary silk, due to the speed with which it is reeled. In slow-reeled silk, the reels are run only one-fourth as fast and are automatically controlled, so that the thread is even and naturally eliminates rings in hose. In addition to this, Jane Wandl "Sheenless Sheer" (48 gauge, 3-thread hose) is made to unusually high specifications on the most modern machines and under the most rigid inspection.

New Darker Shades for Autumn

With Brown Costumes	With Black Costumes
Nita Brown	Tierra
Cathay	Sudette
Raven	Oxyde
With Green or Blue	**With Gray or Black**
Martin	Cinder
Elegy	Filmy
Reverie	Nightowl

Raw Silk

Slow Reeling

Rigidly Inspected

Exclusively Here

Other Jane Wandl Hose

Sheer Chiffon and Semi-Sheer Hose, with silk hem, plaited toe and sole; Medium Service Silk Hose; lisle hem and sole	$1
Semi-Sheer Silk Hose; plaited sole	$1.15
Grenadine Chiffon Silk Hose; plaited sole	$1.35
All-Silk Grenadine Chiffon Silk Hose; Semi-Sheer Silk Hose; plaited sole; Extra-heavy Service Silk Hose; lisle hem and sole	$1.50
Sheer Ingrain All-Silk Hose, $1.95. Fine-gauge Sheer Ingrain Silk Hose	$2.25
Extra-length Chiffon and Medium Service Silk Hose; lisle-lined hem; plaited sole	$1.65
Medium-size Fish Net All-Silk Hose	$1.50

Recently was $1.95.

HOSIERY, AISLE 19, FIRST FLOOR

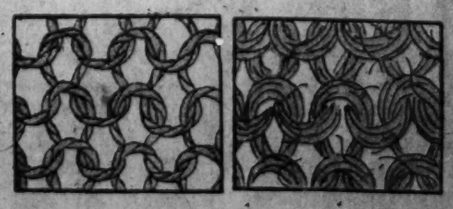

Ordinary Weave "Sheenless Sheer" Weave

Scout Leaders Entertained at Camp Rapidan

Mrs. Hoover Takes Local Girls for Stay in Rustic Resort.

Mrs. Hoover, accompanied by a group of leaders from the local branch of the Girl Scouts of America, left yesterday around noon for the presidential camp at Rapidan, Va. They remained overnight there. Mrs. Hoover has set no time for her return to the White House.

Secretary of Agriculture Returns to Capital

The Secretary of Agriculture, Mr. Athur M. Hyde, is back from a week's stay in Kansas City.

Senator and Mrs. Hugo L. Black, who are spending some time on the Gulf Coast, will return to their home in Birmingham before coming to the Capital early in December.

Senator William E. Borah, of Idaho, arrived yesterday from the West, where he has been since early in the summer. The senator joined Mrs. Borah here and later in the fall they will motor through the East. Mrs. Borah spent a part of the summer in Washington, going on later to the White Mountains and in Maine as the guest of Mr. and Mrs. S. O. Levinson at Kennebunk Beach.

Representative and Mrs. Menalcus Lankford, of Norfolk, Va., have arrived at the Powhatan, where they will be while in Washington.

The Charge d'Affaires of Roumania and Mme. Nano will return to Washington today or tomorrow from Newport, where they have been since early summer.

Edmond C. Flemings Visiting in Capital

The Military Attache to the United States Embassy in Argentina and Mrs. Edmond C. Fleming are now in Washington at the Mayflower for a brief visit before sailing for Buenos Aires on October 9.

They have been visiting Mrs. Fleming's heme in Detroit and have placed their children in school here, Miss Mary Patricia Fleming entering St. Mary's Notre Dame in South Bend, and Mr. Joseph Boyer 3d, and Mr. Francis Palms Boyer, step-sons of Capt. Fleming, going to Newman's Prep School at Lakewood, N. J.

The commissioner of Indian affairs, Mr. Charles J. Rhoads, and Mrs. Rhoads, have given up their house on Tracy place and on October 5 will move to the house, in 2839 Woodland drive, owned by Mr. Hugh R. Wilson, Minister to Switzerland, and Mrs. Wilson.

Capt. Eliot Van Devanter, U. S. A., and Mrs. Van Devanter, who have come to Washington, where Capt. Van Devanter will be on duty, have taken a house in Bell Haven, Alexandria, Va.

Brig. Gen. Samuel E. Tillman and his daughter, Mrs. Tillman-Martin, will come to Washington late this month from their summer place in Southampton, Long Island.

Mrs. Warren Delano Robbins and her daughter, Miss Helen Robbins, are at the Shoreham before moving into the house of Mr. and Mrs. Hampson Gary in Massachusetts avenue which Mr. and Mrs. Robbins have leased.

Col. and Mrs. Louis S. Chappelear will entertain at the Shoreham dinner dance this evening in compliment to Col. and Mrs. J. O. Steger, and their two young daughters.

Col. and Mrs. Steger are the guests of Col. Steger's sister, Miss Ida Steger, having stopped in Washington to visit while en route from Atlanta to the colonel's new post in Omaha.

Mrs. Thacher Arrives In Capital Today

The Solicitor General, Mr. Thomas D. Thacher, will be joined today by Mrs. Thacher, who has closed their summer home at Watch Hill, R. I. The Solicitor General and Mrs. Thacher again will occupy the house of Mr. and Mrs. Warren Delano Robbins, at 1524 Twenty-eighth street, in Georgetown, which they leased.

Mr. and Mrs. Frank C. Henry are back in town for the winter, after having spent the summer at Poland Springs, Me.

Miss Betty Hicks has returned to Washington from the Eastern Shore of Maryland and is making a brief visit with her uncle, Rear Admiral Thomas H. Hicks, at the Mayflower before entering school.

Y. W. C. A. to Open Winter Programs

Health and Recreation Plans for Season Start Monday.

Plans for the fall and winter health and recreation program of the Y. W. C. A. have been completed and classes will start Monday under Mrs. Wilson Compton, chairman of the health education committee.

Golf, tennis, dancing, swimming, bowling, badminton, basket ball and gymnastics will be included in this year's schedule.

The large solarium at the "Y" offers ultra violet ray baths to women and children and is under the consulting direction of Dr. Grace G. Purse. A special course in life-saving will be given under supervision of Ira Lee Law, of the Red Cross, on Thursdays from 7 p. m. to 8:30 p. m. Graduates of this course will receive the Red Cross life-saving certificate.

In PHILADELPHIA it's
The Warwick
HOTEL and RESTAURANT
Locust at 17th St.
Rittenhouse Square
Philadelphia's Smartest Hotel
CENTRALLY LOCATED
Attractive Suites and Single Rooms
Continental Cuisine—
a la carte and table d'hote
ATTRACTIVELY PRICED

Sails for France

MME. PAUL DUBAN,

wife of the assistant naval attache of the French Embassy, who will sail Saturday for her homeland. Engineer Lieut. Comdr. Duban, who has been recalled for sea duty, will remain here until November 5, when he will sail for France. He will be succeeded by Lieut. Le Mignon, who will arrive October 18.

Chiltons Here While Going To Santiago

Stopping at Mayflower and Visit in Capital Will Be Brief.

Renewing old friendships in Washington, Lady Chilton, wife of the British envoy to Chile, and Miss Elizabeth Chilton, are at the Mayflower for a few days before setting sail on the long journey to South America. In a day or two Miss Anne Chilton will join Lady Chilton and her sister for a brief stay. They have been spending the summer at Grand Rapids, Mich., where Lady Chilton's father, former Ambassador to Japan, Mr. Thomas J. O'Brien, makes his home.

Sir Henry, who went to Santiago from the Vatican about a year ago, was formerly attached to the British Embassy here as counselor, and it was in Washington that Miss Betty Chilton made her debut and here that Miss Anne Chilton graduated from hair ribbons to the sedate ways of the young girl in her teens.

The days of school books with crumpled edges seem far removed from the sphere of Miss Anne's activities now, for last year brought social triumphs enjoyed by few maidens even associated with the smart diplomatic set of Santiago. For the lovely daughter of the Ambassador scored a distinct hit with the Prince of Wales and his brother, Prince George, when they visited the South American capital last winter seeking command of commerce for Great Britain.

At the gay new cabaret at Vina del Mar, Prince George and Miss Anne Chilton danced the tango, making the triumph of the evening with the combination waltz and tango steps, then the latest vogue. The gayety enjoyed by the girls in the southern metropolis recalls the brilliant round of parties several years ago which marked the debut of Miss Elizabeth Chilton in Washington, the fetes arranged for her crowning the entertainments for the buds of that year.

Lady Chilton and her daughters plan to be in Washington about a week. They will sail from New York on October 24 to join Sir Henry in Chile.

Miss Isabel Cotton, daughter of the late Undersecretary of State, Mr. Joseph P. Cotton, and Miss Neva G. Jackson, of Bedford Hills, N. Y., arrived yesterday at the Matyflower for a few days' stay.

Pan-American Board Is Host To De Medina

Farewell Luncheon Is Given to Retiring Envoy of Bolivia.

The members of the governing board of the Pan-American Union gave a luncheon yesterday at the Pan-American Union in honor of the retiring Minister of Bolivia, Senor Don Eduardo Diez de Medina. The luncheon was attended by the following members of the governing board:

The Secretary of State, Mr. Henry L. Stimson, chairman of the board; the Minister of Uruguay, Senor Dr. J Varela; theAmbassador of Argentina, Senor Dr. Felipe A. Espil; the Ambassador of Chile, Senor Dr. Miguel Cruchaga; the Minister of Guatemala, Senor Dr. Adrian Recinos; the Minister of Nicaragua, Senor Dr. Juan B. Sacasa; the Minister of Ecuador, Senor Dr. Homero Viteri Lafronte; the Minister of Venezuela, Senor Dr. Pedro Manuel Arcaya; the Minister of Haiti, Mr. Dantes Bellegarde; the Minister of Colombia, Senor Dr. Fabio Lozano; the Minister of the Dominican Republic, Senor Don Roberto Despradel; the Minister of Honduras, Senor Dr Celeo Davila; the Minister of Bolivia, Senor Don Luis O. Abelli; the Charge d'Affaires of Cuba, Senor Dr. Jose T Baron; the Charge d'Affaires of Mexico, Senor Don Pablo Herrera de Huerta; the Charge d'Affaires of Costa Rica, Senor Don Guillermo E. Gonzalez, and Senor Don Roberto D. Melendez, in charge of the legation of El Salvador.

In addition to the members of the board the following officials of the Pan-American Union were in attendance: The Director General, Dr. L. S. Rowe and the Assistant Director, Dr E. Gil Borges.

Mrs. Chauncey M. Depew has returned to Washington from Europe, where she spent the summer, and has opened her house for the winter.

Mr. and Mrs. G. Thomas Dunlop have returned home from a few days' stay at the Ambassador in Atlantic City.

Mr. and Mrs. Edgar R. McPherson, of the Burlington Hotel, sailed from New York on Tuesday and will be abroad an indefinite period.

Home Decoration By Light Is Topic

P. R. Holmes to Describe Trends for Electric League Tonight.

At the sixth of a series of lighting conferences being held under auspices of the Electric League tonight at 8 o'clock in the auditorium of the Potomac Electric Power Co P. R. Holmes, illuminating engineer of the National Lamp Works, will discuss possibilities and trends in home lighting. The growing use of light in home decoration will be described and illustrated.

P. A. Davis and Russell Hayes, local lighting experts, also will speak on home lighting.

These lighting conferences are being attended twice a week by more than 100 electrical and illuminating engineers, electrical contractors, Government engineers, and others, it was announced yesterday by Norman H. Barnes, chairman of the lighting committee of the Electric League of Washington.

Today's Happenings

Buffet supper—Amity Club, Hamilton Hotel, 8 p. m.

Meeting Advisory board of Masonic Clubs of District of Columbia, Hamilton Hotel, 8 p. m.

Dinner—Building Trades Association, Hamilton Hotel, 6 p. m.

Meeting—Columbia Delphian Chapter, 10 a. m., Hamilton Hotel.

Luncheon—Board of directors, American University, room 101, Willard Hotel, 12:30 p. m.

Meeting—American Legion Auxiliary, room 127, Willard Hotel, 8 p. m.

Smoker—Tau Alpha Fraternity, garden of Mayflower Hotel, 9 p. m.

Meeting—Methodist Home board of managers, Methodist Home, 10:45 a. m.

Luncheon—Kiwanis Club, Washington Hotel, 12:30 p. m.

Dinner—Lafayette Lodge of the Order of Eastern Star, Almas Temple, 1315 K street northwest, 4:45 p. m. to 7:30 p. m.

Jane Stetson Is Made Bride In Elopement

Daughter of Former Envoy Married to Thomas Cartledge.

News of the elopement of Miss Jane B. Stetson, daughter of Mr. John B. Stetson, jr., of Philadelphia, former Minister to Poland, and her marriage to Mr. Thomas Cartledge on Saturday in Maryland brings an element of interest to friends in Washington, where the family is well known. Mr. Stetson served as Minister to Poland before the status of the mission was elevated from a legation to an embassy about two years ago.

The young set in the Capital recalls the conspicuous figure of Mr. John B. Stetson, 3rd, the young son of the family who several years ago enlisted in the Marine Corps and was on duty at Quantico. The youth brought his airplane down from Philadelphia and maintained it at the marine post for his own use while on duty there.

Confirmation of the marriage was given by Mr. A. B. Cartledge, jr., the bridegroom's brother. The bride was formerly a student at the Pennsylvania School of Industrial Arts. Her mother was presented at the Court of St. James three years ago, while Mr. Stetson was Minister to Poland. A younger sister of the bride, Miss Thomasine Stetson, is a student at Bucknell University, and there is another brother, Mr. Stuart C. Stetson.

Mr. Cartledge is a son of Mr. and Mrs. A. B. Catrledge, of Torresdale, Pa. He is a graduate of the Episcopal Academy in Philadelphia.

Miss Merritt Wed To Dr. E. M. McPeak

Miss Virginia Merritt, daughter of Dr. and Mrs. Edwin A. Merritt, of Chevy Chase, and Dr. Edgar Meredith McPeak, of Virginia and Washington, were married yesterday afternoon in the home of the bride's parents. Autumn foliage and a profusion of flowers formed a setting for the ceremony, which was performed by the Rev. Dr. Noble C. Powell, of Baltimore.

Dr. Merritt gave his daughter away. The bride wore an ensemble of rust-color tweed with matching accessories and a corsage of orchids.

Dr. McPeak and his bride left after the ceremony for a wedding trip in the North and will be at home upon their return at the Kennedy-Warren.

Miss E. D. Kaeppele, Mrs. George D. Murray and Mrs. R. Perrett, all of Washington, will sail today on the liner City of Hamburg, of the Baltimore Mail Line, on her maiden voyage to Havvre and Hamburg.

Count Louis de la Bassetiere, great-great grandson of Charles Carroll, of Carrollton, a signer of the Declaration of Independence, is among the passengers.

Mr. Middleton Train, son of Capt. Charles Russell Train, naval aid to the President, and Mr. Train, has returned to Princeton University for his sophomore year.

Samuel Biddle, son of Mrs. John Biddle, has also resumed his studies at Princeton.

Becomes Bride

MRS. HAROLD CHARLES NYSTROM,

formerly Miss Ruth Greenwood, daughter of Representative Arthur H. Greenwood, of Indiana, and Mrs. Greenwood, whose marriage took place last night in the home of her parents here.

Mrs. Adams Due This Week From North

Navy Secretary's Wife Has Spent Summer in Minot, Mass.

Mrs. Charles Francis Adams, wife of the Secretary of the Navy, will return to Washington the last of the week from Minot, Mass., where she has been spending the summer.

Mr. and Mrs. Henry S. Morgan, of Locust Valley, Long Island, son-in-law and daughter of Secretary and Mrs. Adams, have gone to Europe to spend a few weeks with Mr. J. P. Morgan, Mr. Morgan's father, at his residence in Aldenham, England. Mr. Morgan, sr., went to England on his yacht, the Corsair, last July, and will remain there until the latter part of November.

Mr. and Mrs. V. R. Madsen, of Salt Lake City, are guests at the Mayflower with their daughter, Miss Frances Madsen.

Mr. and Mrs. William White, jr., will present their daughters, Miss Mary White and Miss Emma Gray White, to society at a tea at their home, 1910 Twenty-fourth street, on Friday, December 11.

Col. and Mrs. Robert Davis also have chosen December for the debut of their daughters, Miss Elizabeth Gould Davis and Miss Barbara Verscoile Davis, at a dinner dance at the Mayflower on December 21.

Dakota Girl Married Here To Judge's Son

Ruth Greenwood Is the Bride of Charles H. Nystrom.

In the presence of a small company the marriage of Miss Ruth Greenwood, daughter of Representative and Mrs. Arthur H. Greenwood, to Mr. Harold Charles Nystrom, of Rapid City, S. Dak., took place last evening in the Washington residence of the bride's parents, the Rev. William S. Abernethy, of the Calvary Baptist Church officiating. Owing to a recent bereavement in the family of the bride, arrangements for the wedding were simple, with only relatives and a few close friends in attendance at the ceremony and the reception which followed. The marriage of Miss Greenwood took place on the twenty-fifth wedding anniversary of the marriage of her parents.

The house was decorated with palms, ferns, and fall flowers, which formed a background for the improvised altar. The bride, who was given in marriage by her father, wore a gown of white satin, made on close fitting lines, with a long train. Her veil of three tiered tulle, was held in place by a cap of real lace. Lace was also combined with the satin in her gown. Miss Dorothy Gray, the maid of honor and only attendant, wore a frock of blue taffeta. Mr. Al Perry was best man for Mr. Nystrom.

After the reception, Mr. Nystrom and his bride left for a wedding trip to Canada. They will reside in Rapid City, where the former is engaged in the practice of law. Mrs. Nystrom is a graduate of George Washington University and of the American Academy of Dramatic Art in New York. Mr. Nystrom was graduated from the University of South Dakota and the George Washington University Law School. He is a member of the Phi Beta Kappa and the Phi Alpha Delta fraternities.

Mrs. J. Harry Covington, wife of Judge Covington, will not return from the Far East until December. She left for China early in the summer to visit her son-in-law and daughter, Mr. and Mrs. Lewis Clark. The former is American consul at Hankow.

The Clarks will come to this country for a visit this winter during Mr Clark's leave of absence from his post. Mrs. Clark was formerly Miss Anne Covington.

Mrs. Edward Douglas White has closed her summer home at New London, Conn., and is making a brief visit in New York before returning to Washington for the season.

Sterling Silver Wedding Gifts

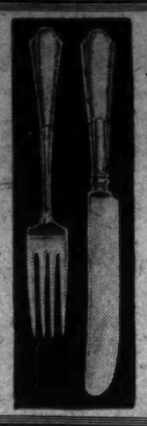

Pictured — "Duncan Phyfe" Sterling Flatware; Colonial design. Included in our collection at today's low prices.

TEASPOONS Medium.....$9.00 for 6
DESSERT FORKS.....18.00 for 6
DESSERT KNIVES.....20.00 for 6
SALAD FORKS.....15.00 for 6

Other pieces in proportion

DULIN & MARTIN
Connecticut Ave. and L
PARKING SERVICE—Conn. Ave. Entrance

M. PASTERNAK
1219 CONNECTICUT AVE.

DEBUTANTE FASHIONS for limited budgets
in the Misses' Department

. . . where really smart clothes are to be had at really low prices . . . plus the quality and good taste you have always known you could expect of Pasternak.

TOWN FROCKS.....$19.50 to $39.50
FORMAL GOWNS.....$29.50 to $45.00
COATS.....$59.50 to $110
SUITS.....$55.00 to $95.00
HATS.....$7.50 to $12.50

MISSES' DEPARTMENT . . SECOND FLOOR

The Collier Inn
COLUMBIA RD. at 18th ST.
SPECIAL THURSDAY
STEAK AND CHICKEN DINNERS
Continuous flow of cool, clean air
75c

Quality Service for Over 30 Years
VERMIN IN MATTRESSES
—Moths in Woolens, Carpet Beetles in floor coverings—ALL INSECT LIFE succumbs to Merchants special process of
FUMIGATION
Let us send for your rugs, woolens, mattresses, etc., and give them this treatment while you're cleaning house.
OUR CHARGES are LESS than usual for this service
Merchants Transfer and Storage Co.
920-22 E St.—Nat. 6900
Storage—Moving—Packing—Shipping

TRADE MARK REGISTERED
OPENING FALL SALE of
TRADE MARK REGISTERED
ORIENTAL RUGS
Including over 50 large carpets from 10 ft. by 14 ft. up to 14 ft. by 25 ft., both semi-antique and modern, such as Bokharas, Heratis, Fereqhans, Kermanshahs, Camels Hair, Sultanabads, Isphahans. Keshans, and Sarooks; also 300 scatter rugs, 9 by 12, and runners.
to be sold at
PUBLIC AUCTION
At Our Galleries
715 13th St. N.W.
TODAY AND TOMORROW, October 1 and 2.
AT 2 P. M. EACH DAY
Also
Special Night Session
Tonight, October 1st, at 8 P. M.
On Free View Up to Hour of Sale Each Day. Terms: Cash
C. G. Sloan & Co., Inc.
Auctioneers

Formal Opening
Main Ballroom DINNER DANCES
EIGHT P. M. THIS EVENING
Eight to One, $2.50 per person, including couvert through supper dance. Supper Dance 10 'til 1, $1 couvert.
STARTING TOMORROW
Every evening from 7:30 to 9:30 ($1.50 per person, also a la carte service). Supper dance 10 till 1 (50c except Friday, Saturday and Holidays, $1).
Saturday Night, Special Dinner, $2
ENTERTAINMENT
Fawn and Jardon
one week's engagement. From Earle Carroll's Vanities and Club Richman.
The SHOREHAM
CONNECTICUT AVE. at CALVERT
Lowe-Nevins Paul Fidelman, Directing SHOREHAM ORCHESTRA

PHONE ROBERT KEHL FOR RESERVATIONS Adams 0700

Gude Bros. Co.
AWARDED A CERTIFICATE OF HONORABLE MENTION
For artistically arranged exhibits of autumn flowers at the Fall Flower Show recently held at the Carlton Hotel under the auspices of the Capital Dahlia and Iris Society.
Consult Gude Bros. Co. upon all matters pertaining to flowers and floral decorations.
PERFECTION SINCE 1889
Gude's
Member of Florist Telegraph Delivery Service
Main Flower Shop: 1212 F STREET N.W.
Telephone National 4276-4277-4278
Three Branch Flower Shops at
1124 Conn. Ave. Decatur 3146
3103 14th St. N.W. Col. 3103
5016 Conn. Ave. Emerson 1225

WOODWARD & LOTHROP
10TH 11TH F AND G STREETS
For Fall—Outfit Your Chauffeur
In The Men's Store
You will be pleased with the appearance of your chauffeur if he is outfitted in a smart new uniform, with accessories to match. Buy them here with the utmost confidence in their correctness and serviceability.
SUITS—coat and trousers—of excellent quality whipcord, woven and finished to give hard service. Blue, $40. Gray.....$35
TOPCOATS—correct models—cravenette processed to insure comfort and protection in all weathers.....$25
CAPS—of matching gray whipcord or blue cloth.....$3.50
THE MEN'S STORE, SECOND FLOOR

WOODWARD & LOTHROP
10TH H TH F AND G STREETS
Make Your Glass Gifts Personal With Distinctive
Sterling Silver Monograms

Add a charming, personal touch to your glassware gifts with these beautiful sterling silver monograms. Choose from a wide variety of novelty glassware pieces in ebony or crystal, ready to be monogrammed with two or three letter monograms to suit the individuality of the recipient. Delivery can be made ten days after your order is placed.
Pinch Bottle, each.....$6
Cryl Hiball, dozen.....$30
4-piece Perfume Set.....$9
10-inch Bud Vase, each.....$2.50
Vase, each.....$6
Sugar and Cream and Tray, set.....$6
Candy Box and Cover.....$5
Demi Tasse Set, dozen.....$48
Ash Tray, each.....$2.50
Small Ebony Cigarette Box, each.....$2
Medium Cigarette Box, each.....$3.50
Large Cigarette Box, each, $6
Oval Ash Tray, each.....$2
Square Ash Tray, each.....$1.50
Triangle Ash Tray, each.....$3.50
GLASSWARE, FIFTH FLOOR
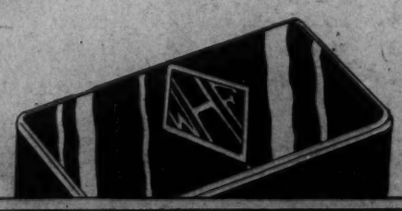

DIAL FLASHES

By ROBERT D. HEINL

BASEBALL enthusiasts again have their choice between Graham McNamee and Ted Husing in tuning in on accounts of the World Series games. The opening game will start at 2:30 o'clock this afternoon, but both networks will be on the air half an hour earlier for preliminaries, including the line-ups.

Elaborate preparations are already under way by the National Association of Broadcasters for their annual convention, which will be held in Detroit October 26, 27 and 28. President Hoover has accepted an invitation to address the opening session. The invitation was extended by the association through its president, Walter J. Damm, Milwaukee; Frank M. Russell, member of the executive committee, and Philip G. Loucks, managing director. The address will be carried by special wire from the White House, and at the same time will be broadcast over the nationwide facilities of both networks.

Maj. Gen. Charles McK. Saltzman, chairman of the Federal Radio Commission, will speak briefly the opening day.

The National Association of Broadcasters is an organization consisting of nearly all of the large broadcasting stations in this country and its membership represents stations in every State.

ALTHOUGH James Wilkinson declares he has not been "in voice" since his arrival here a few weeks back, he has far and away the best barytone WRC has presented in many moons. We venture the prediction that it will not be very long before the executives decide it is of network quality. Wilkinson may be tuned in tonight at 6 o'clock.

A series of radio addresses, featuring representative American women, will be broadcast under auspices of the United States Chamber of Commerce, with the building of a new understanding between retailers and consumers as the immediate objective. The series, to be presented locally by WMAL, will begin soon.

For the sixth successive season regular performances of the Chicago Civic Opera Company will be broadcast direct from the stage. The first half hour of the Saturday night performances will be picked up by the WJZ network, beginning November 7. Instead of cutting into an opera, the program has been arranged so the broadcast will open with the overture and continue through the first act.

The RKO hour will present Joe E. Brown as an added attraction tomorrow (WRC, 10:30 p. m.).

THE new long-playing record, capable of reproducing an entire symphony, a complete vaudeville act, or a musical program lasting a full half hour, recently introduced by the RCA Victor Co., is declared to be having such success as to warrant the belief that it may revolutionize the radio-phonograph art. The records play for fifteen minutes.

Thirty-four of the better known classical and semiclassical compositions have been recorded and the list is being expanded. The complete musical score of the Broadway show, "The Band Wagon," will soon be available on the record.

A string quartet consisting of four of Washington's best known musicians, Leon Brustloff, violin; Henri Sokolov, violin; Alden Finckel, 'cello, and Walter Salb, piano, will furnish the musical background for a program sponsored by RKO-Keith Theater tonight between 7:45 and 8 o'clock.

THE Associated Broadcasters of America has withdrawn its protest filed with the Federal Radio Commission against the erection of a booster station in Washington by Columbia. Objection had been made by the Associated Broadcasters against the Columbia application for a 250-watt booster station on the ground that it was the first step toward a country-wide system of boosters and that it would result in the displacement of existing stations on the Columbia network.

Officials informed the association that while nobody knows what the future may bring, Columbia has no plan for a national system of booster stations and has no intention of depriving stations now affiliated with its network of its programs. It declares that its idea in asking for a booster station in Washington is to provide full-time CBS coverage here. It was pointed out that under the present allocation, a national system of booster stations would be impossible.

"These assurances of the CBS completely satisfy the objections of this association," said an executive in withdrawing the protest.

This withdrawal does not necessarily mean cancellation of the hearing scheduled for the middle of the month by the Federal Radio Commission in this matter.

The sons of the famous comedians, Ed Gallagher jr., and Al Shean jr., are to be tried out in a sustaining period on CBS.

The melodies of Franz Schubert have been especially arranged for presentation in the dramatic musicale tonight (WRC, 9 o'clock).

"BY the year 1940 we will have learned how to overcome static and magnetic barriers, and by our additional discoveries in the short wave field render international broadcasting as possible and as practical as the best we are now doing locally," predicts Frank A. Arnold, of the NBC, in his book "Broadcast Advertising," just published.

"Television, which for the last year or two has been peeking around the corner, will be walking up and down the street long before the next decade is finished," he continues. "It is already a laboratory success. It simply awaits its development along practical and business lines."

The new voice at Station WRC is that of Edwin Rogers, formerly of Stations WOR and WTIC, who joined the announcing staff early this week.

Arthur Godfrey, injured in an automobile accident last Saturday, is making "satisfactory progress," according to attending physicians.

WHEN the new liner Mariposa, which is now under construction, sails on her maiden voyage early next year she will be equipped with radio facilities as complete as any steamship ever possessed. She will have radio telegraph apparatus of world-wide range and a centralized radio system for reproducing radio broadcast programs at various locations in the vessel. An innovation will be specially constructed radio equipment for life boats.

RADIO PROGRAMS

THURSDAY, OCTOBER 1.

WRC—National Broadcasting Co.
(316 Meters, 950 Kilocycles.)

8:45 a. m.—Health Exercises.
9:00 a. m.—Gene and Glenn.
9:15 a. m.—Morning Devotions.
9:30 a. m.—Cheerio.
9:00 a. m.—Morning Glee Club.
9:15 a. m.—Tom Waring and Troubadours.
9:45 a. m.—A. & P. Food, Col. Goodbody.
10:00 a. m.—Dedication of Pershing Hall and the Myron Herrick Memorial Room in American Legion Hall, Paris.
10:30 a. m.—Flying Fingers.
10:45 a. m.—Sonata Recital.
11:00 a. m.—L'Heure Exquise.
11:15 a. m.—Radio Household Institute.
11:30 a. m.—Morning Serenaders.
11:45 a. m.—Jill and Judy.
12:00 (noon)—Black and Gold Orchestra.
12:30 p. m.—National Farm and Home Hour.
1:30 p. m.—Talk by Louis Rothschild.
1:45 p. m.—Concert Ensemble.
2:00 p. m.—Opening Game World Series, from Sportsman Park, St. Louis.
4:30 p. m.—Phil Spitalny's Tea Dansante.
4:45 p. m.—The Jungle Man.
5:00 p. m.—Lady Next Door.
5:30 p. m.—Talkie.
5:45 p. m.—Instrumental Soloist.
6:00 p. m.—Dan Dee Bakers.
6:15 p. m.—Washington Gas Light Co. Orchestra, Rudolph Schramm, conducting.
6:45 p. m.—The Stebbins Boys.
7:00 p. m.—Amos 'n Andy.
7:15 p. m.—Jesters.
7:30 p. m.—Phil Cook.
7:45 p. m.—Keith's String Ensemble.
8:00 p. m.—Sunshine Hour, Eddie Cantor.
9:00 p. m.—Dramatic Musicale. "Franz Schubert."
9:30 p. m.—Adventures of Sherlock Holmes.
10:00 p. m.—B. A. Rolfe Orchestra.
10:00 p. m.—Last-Minute News.
10:03 p. m.—Slumber Music.
10:30 p. m.—Sherbo's Continentals.
12:00 (midnight)—Teddy Black's Orchestra.
12:30-1:00 a. m.—New Yorker Orchestra.

WMAL—Columbia Broadcasting System.
(478.9 Meters, 630 Kilocycles.)

8:00 a. m.—Morning Devotions.
8:15 a. m.—Something for Every One.
9:00 a. m.—Opening the Morning's Mail.
9:30 a. m.—Tony's Scrap Book.
9:45 a. m.—Melodies Parade.
10:00 a. m.—Talk by Dr. Royal S. Copeland.
10:15 a. m.—Ida Bailey Allen.
10:30 a. m.—Melody Parade.
10:45 a. m.—Beauty Talk.
11:00 a. m.—Whitman Bennett.
11:15 a. m.—"Keeping Up With the Fashions," Wilma Le Ville.
11:45 a. m.—Stage and Screen Stars.
12:00 (noon)—Bon Bigelow Orchestra.
12:30 p. m.—Harriet Lee, contralto.
1:00 p. m.—Helps for Feeders.
1:15 p. m.—Taft Orchestra.
1:30 p. m.—Meyer Davis' Orchestra.
2:00 p. m.—Philadelphia-St. Louis World Series Game.
4:30 p. m.—Chats With the Weather Man.
4:40 p. m.—George Hall Orchestra.
5:00 p. m.—"Rod and Stream," Perry Miller.
5:15 p. m.—Frank Winegar's Orchestra.
5:30 p. m.—Civic Talk.
5:45 p. m.—News Flashes.
6:02 p. m.—Frank Ross, songs.
6:15 p. m.—House Warmers.
6:30 p. m.—Tale-Lights.
6:45 p. m.—Interview With Helen Morgan.
6:50 p. m.—Bird and Vash.
7:00 p. m.—Bing Crosby.
7:15 p. m.—Alice Corry Interviews.
7:30 p. m.—Ross Diamond Mystery.
7:45 p. m.—Camel Quarter-Hour.
8:00 p. m.—Pryor's Band.
8:15 p. m.—Sterling Program.
8:30 p. m.—Kate Smith.
8:45 p. m.—Angelo Patri, "Your Child."
9:00 p. m.—Rhythm Choristers.
9:15 p. m.—Welcome Lewis, contralto.
9:30 p. m.—Story Hour.
10:00 p. m.—Philco Orchestra.
10:30 p. m.—Tito Guizar, Spanish tenor.
10:45 p. m.—Mary Junkin, mezzo-soprano, with Margaret Bowie Grant, pianist.
11:00 p. m.—Astor Orchestra.
11:30 p. m.—Radio Roundup.

WOL—American Broadcasting Co.
(229 Meters, 1,310 Kilocycles.)

7:00 a. m.—Musical Clock.
8:00 a. m.—Chimes and Birthdays.
9:05 a. m.—Musical Clock.
10:00 a. m.—Tuneful Tid Bits.
10:30 a. m.—Nonsensicalities.
10:45 a. m.—Organ Reverie.
11:00 a. m.—"Contract Bridge;" the merits of the new system, by Mrs. Frank Guest.
11:15 a. m.—Modern Melodies.
11:30 a. m.—Memories of Hawaii.
12:00 (noon)—Gwendolyn Tonahill, readings.
12:15 p. m.—Jerry Jernigan, pianist.
12:30 p. m.—Naval Hospital Requests.
3:00 p. m.—Variety Hour.
4:00 p. m.—Tea Time Tunes.
4:45 p. m.—Waltz Time.
5:00 p. m.—Opportunities.
5:30 p. m.—Accordion Kapers.
5:45 p. m.—Georgetown University Football Program.
6:00 p. m.—Joe Turner's Program.
6:15 p. m.—Community Chest, Shar-ity Hour.
6:30 p. m.—Sketches of the Times.
7:00 p. m.—Dinner Music.
7:20 p. m.—Globe Trotter.
7:30 p. m.—Gen. Time and His Fifteen-Minute Men.
7:45 p. m.—Gretchen Kler, soprano.
8:00 p. m.—Jack Hayes, barytone.
8:15 p. m.—Osborne Miller, tenor.
8:30 p. m.—Bonanno String Quartet.
9:00 p. m.—To be announced.
9:30 p. m.—Wrestling Matches.

WJSV—Independent Publishing Co.
(305 Meters, 1,400 Kilocycles.)

9:00 a. m.—Treasure Chest.
10:00 a. m.—Hints to Housewives.
10:30 a. m.—Three Melody Men.
11:00 a. m.—Sacred Hour.
12:01 p. m.—Anne Tillery Renshaw.
12:06 p. m.—String Band Music.
12:15 p. m.—R. B. Derr.
1:00 p. m.—Old King Tut and Bill Haislip.
2:00 p. m.—Shoreham Luncheon Concert.
2:30 p. m.—Dance Music.
3:00 p. m.—Organ Concert.
5:30 p. m.—Frederick-Braddock Heights Program.
6:15 p. m.—News Flashes.
6:45 p. m.—Florida Crackers.
7:15 p. m.—Madrillon Orchestra.
7:45 p. m.—Sam 'n' Ezra.
8:00 p. m.—Concert Orchestra.
8:30 p. m.—Independent Program.
9:00 p. m.—Shoreham Dance Orchestra.
9:30 p. m.—Westcott Nurseries.
10:00 p. m.—Edw. Taber.
10:15 p. m.—Walter Holt's Fretted Symphony.
11:15 p. m.—Duke Ellington and Orchestra.

World Series Game Today

10:00 a. m. (WRC)—Dedication Pershing Hall from Paris.

2:00 p. m. (WRC, WMAL)—Opening Game World Series.

6:00 p. m. (WRC)—Dan-Dee Bakers; James Wilkinson, barytone.

6:15 p. m. (WRC)—Rudolf Schramm's Orchestra.

7:30 p. m. (WMAL)—Ross Diamond Mystery.

7:45 p. m. (WRC)—Keith's String Ensemble.

9:00 p. m. (WJSV)—Shoreham Dance Orchestra.

9:00 p. m. (WRC)—Dramatic Musicale.

9:30 p. m. (WOL)—Wrestling Matches.

10:30 p. m. (WMAL)—Tito Guizar, tenor.

11:15 p. m. (WJSV)—Duke Ellington's Orchestra.

Jane Interprets the Mode

Evening lounging pyjamas of black chiffon over rose satin, with a bodice of the rose satin, and rose velvet capelet. (A Dah-ray design).

New York, Sept. 30.

"DEAR DARE," writes one of my devoted readers, "if you had to name the two newest materials for evening wear, what would you tell us?"

Well, my deahs, I shall assume that I do have to tell you and name the fatal two right now! Taffeta is by all odds the leader, and metallic net is second. And if you just keep your eyes open when you look at fashion illustrations, you will see why there is room for more than one fabric in the position of "evening style leader."

For gowns that mold the figure closely at the waist and hips, and then flare out suddenly in wide skirts, or drape crisply in 1880 bustles, taffeta is ideal. And taffeta today is of slightly heavier texture than it ever was before, so its chief obstacle, splitting, is practically overcome. One of the most interesting evening frocks I have seen recently was of black taffeta, with bodice and hips cut on long, gored, princess lines, and then eight full godets of knife-pleated taffeta. The sudden flare into tremendous fullness from the long, form-fitting princess silhouette was startling—and lovely!

Naturally, metallic net can't do any of taffeta's tricks, but it has enough of its own! Many of the smartest gowns are sheathlike and form-fitting, on gracious princess lines, and nothing is loveller for these than metallic net. And always the beauty of the net is emphasized by intricate jeweled bands as girdles, shoulder straps of bracelets, and by wide bands of long-haired furs.

• • • •

Manana, I said—meaning that on Monday I'd sketch for you the pyjamas that accompanied the negligee I sketched for you last Thursday! But manana went just as all the other mananas have a habit of doing, 'n' I suddenly decided that today was the time! So here they are—the trousers, black chiffon and very full, over a rose satin foundation, buttoned up over the hips with cut jet buttons. The bodice is an evening bodice of rose satin, for, you see, the pyjamas may be used for intimate evening wear as well as for lounging.

• • • •

And while I was designing I went right on and figured out a little cape that stayed right on my shoulders, even though it wasn't blessed with a single fastening! This, sketched above, is of rows and rows of pink velvet ribbon, all stitched on a satin foundation that is cut to hang together in the front. This, and the weight of the velvet ribbon, are all that's necessary to hold the cape on right where it should be!

• • • •

If you're figuring on a swanky pair of pyjamas for the winter months indoors, why not try to buy one that will do for both out-and-out lounging and for the evening? There are points about both versions that combine into just one all-purpose pyjama beautifully.

• • • •

The touch that finishes—for better or for worse—the chic modern costume is the handbag. That little feminine necessity is so-o-o-o-o much more important than many people realize! And the fact that it's important doesn't have to mean that it's expensive—for if you sit right down this minute and send your stamped, self-addressed envelope to the Dare department of The Post you'll receive this week's illustrated leaflet about making the loveliest bag in the world of velvet and showing three ruffes or tiers—the latest bag trick.

Au Revoir!

(Copyright, 1931.)

Helping the Homemaker

Breakfast.
Orange Juice
Cooked Corn Cereal and Cream
Soft Cooked Eggs Broiled Bacon
Buttered Toast Coffee

Luncheon.
Tomato Soup Crackers
Sour Cream Spice Cookies Pears
Tea

Dinner.
Italian Meat Cakes
Mashed Potatoes
Creamed Peas
Bread Butter
Fruit Salad
Chocolate Pudding Coffee

Sour Cream Spice Cakes.
(Recipe for twelve).

1 tablespoon butter
1 cup dark brown sugar
1 cup sour cream
1 egg
1 teaspoon vanilla
¼ teaspoon salt
2-3 cup raisins
½ cup nuts
2 teaspoons cinnamon
1 teaspoon cloves
½ teaspoon nutmeg
1 teaspoon soda
1 teaspoon baking powder

Cream the butter and sugar. Add rest of ingredients and beat three minutes. Half fill greased muffin pans. Bake fifteen minutes in moderate oven. Cool and frost.

Caramel Frosting.

1 cup dark brown sugar
⅓ cup white sugar
1 cup milk
2 tablespoons butter
½ teaspoon vanilla

Mix the sugars, milk and butter. Boil gently and stir frequently until soft ball forms when portion is tested in cold water. Set aside ten minutes. Add the vanilla and beat until creamy. Frost tops and sides of cakes.

Italian Meat Cakes.

1 pound round steak, chopped
3 tablespoons olive oil
2 tablespoons chopped onions
2 tablespoons chopped green peppers
2 tablespoons choped celery
2 tablespoons chopped pimentos
½ teaspoon salt
¼ teaspon paprika
1 egg
1 tablespoon chopped parsley

Heat the oil in frying pan, add and brown the onions, peppers, celery and pimentos. Add rest of ingredients. Mix well. Shape into six cakes and place on shallow pan. Broil ten minutes. Serve hot.

Indoor—Outdoor Gardens

By JANE LESLIE KIFT

ANSWERS TO INQUIRIES.

PLEASE tell me the name of the blue flower I am inclosing. Also, please tell me the reason for my roses being in the condition of the one I am inclosing, and the remedy.

MRS. THOMAS, F. P.

The name of the blue flower is Barcleana. Your roses are covered with mildew. Better spray the foliage and while it is damp dust the foliage with powdered sulphur.

When I start my cyclamen, which has been resting all summer, must I remove the bulb from the soil or must I carefully replace some of the soil without disturbing the bulb.

MRS. LIZZIE H.

Do not disturb the bulb; merely replace two-thirds of the soil.

Please tell me the name and care of the vine of which I am inclosing a leaf. Please also tell me how to care for geraniums in the house in winter.

ANN H. K.

Your vine is a variegated vinca. This vine demands a rich soil and a great deal of water. It does best in a sunny location. Geraniums do best when a trifle pot-bound. Keep them in the sunniest place you have and do not water them too much. They demand plenty of fresh air. Keep the surface soil in their pots quite loose.

I am arranging a winter flower box. I have a fern and some ivy plants. What would you suggest?

EMMA Y. L.

As you do not tell me where you mean to keep your box, I can only suggest in a general way the plants you should use. Ferns never do well in strong sun and blooming plants refuse to flower in shade. If the box is to be placed in a north window, it will be better to confine your choice to foliage plants. If it is to be kept in a sunny location geraniums and begonias are sure to do well.

I have an indoor hydrangea which blooms one year but will not bloom the second year. Can you explain this? Would it be wise to plant it out of doors in the spring?

H. T. W.

Better plant your hydranges in a lawn tub. Keep it in a sunny location on the lawn in summer and before frost remove it to a light basement. While on the lawn water it generously every day, but when it is indoors give it only enough water to keep the roots from drying and the ends of the shoots from becoming shriveled. This variety blooms on wood made the previous season. Therefore, never prune it. Merely remove any wood that may have died during the winter.

Please tell me whether it is best to leave the dead stalks of hollyhock on the plants or to cut them down at this time. Also is it well to heap up the soil about the main stems of roses?

JOY B. P.

Better remove and burn all dead or dying foliage of perennials. This prevents in a large measure the spread of disease. Always pile the soil well up about roses. Do this after the first light frost.

Our rubber plant is covered with small white bugs similar to spiders. So far my treatment has been to feed it bonemeal and spray it with cold soapy water. I keep the plant in the sun and water it every day with soapy water. Please tell me how to get rid of these pests.

THOMAS R. T.

Better keep the surface soil in the pot quite loose and spray the plant once a week with nicotine solution.

(Copyright, 1931.)

All readers' questions on growing and care of indoor and outdoor flowers and floral decorations for social functions will be answered by Miss Kift, directly in this column if addressed in care of The Washington Post, or directly to readers if a self-addressed, stamped envelope is supplied.

CULBERTSON ON CONTRACT

By ELY CULBERTSON

World's Champion Player and Greatest Card Analyst

THE HOLE-IN-ONE AT CONTRACT.

THE Grand Coup is a play in Bridge so rare and unusual that those who have an opportunity to make it enter the same select circle in their favorite mental recreation as do the golfers who once in a lifetime make a hole-in-one. The play is rare for the reason that the cards are very infrequently so distributed as to give the opportunity for it and that even when such distribution occurs, the player fails to recognize that Fortune has singled him out for an unusual distinction.

All of the so-called coup plays at Bridge involve two elements. The first is using an end play to capture an adverse trumph donor when there are no trumps in the Dummy hand to lead through this adverse honor and the second is reducing the number of trumps in the closed hand to the same number as held by the opponent whose trump you seek to capture so that the closed hand will not have to trump prematurely and at the end concede a trump trick.

These elements are in all coups at Bridge. The term "Grand Coup" is used to describe the play in which, in order to accomplish this result, it is necessary to trump winning cards in the Dummy. Lack of sufficient entries in the Dummy frequently make even the simple coups impossible, and lack of sufficient winning cards in the Dummy make the Grand Coup rare indeed. Their very rarity give these plays a tremendous value in the minds of Bridge players.

For instance:

Both sides vulnerable.

South—Dealer.

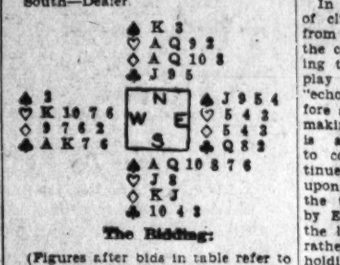

The Bidding:

(Figures after bids in table refer to numbered explanatory paragraphs.)

South	West	North	East
Pass	1♣	Dbl.(1)	Pass
3♣(2)	Pass	4♠(3)	Pass
Pass	Pass	Pass	

1—With 3½ honor-tricks North's best procedure is to double for a Takeout rather than make a simle Overcall.

2—South holds 2 honor-tricks plus a long and fairly strong six-card suit. His correct response is therefore a double Jump bid as he might have been forced to bid on an entirely trickless hand.

3—Since the strength of the spade suit seems established by virtue of the double Jump, North's Raise to game is quite obvious.

In the play West opened the King of clubs. A small club was played from the Dummy and East asked for the continuance of the suit by playing the 8 rather than the 2. This play is known in Bridge as an "echo," i. e., to play a high card before a low one of the suit when not making an attempt to take the trick is a request for your partner to continue that suit. West continued by leading the Ace of clubs, upon which East played the 2, and the third round of clubs was won by East's Queen. East was now in the lead and was forced to make a rather undesirable lead up to tenace holdings in the Dummy. He selected as his lead the 5 of diamonds. It was pure chance as between the two suits. He was unwilling to lead a trump as to do so might endanger the prospect of making a trick with the trump Knave.

South won this trick with the King in his own hand and led a small trump to the King in Dummy. The second round of trumps disclosed the fact that East had held four originally and that he must win a trump trick unless the coup situation could be obtained. At this time South had four trumps and East held two. To have a chance of making the contract the Dummy must be in the lead on the eleventh round of play. In the meantime South must have disposed of two of his surplus trumps. The Knave of diamonds was led and overtaken with the Queen. Most players would now lead another round of diamonds and discard a losing heart but to do so would give up the chance of making the hand. South instead led the Ace of diamonds, upon which East followed and South trumped.

Now South led a heart and finessed the Queen. The risk of losing an additional trick was small compared with the chance of making a Grand Coup. The finesse won and South could now see his contract as reasonably safe and his Grand Coup as made. From the Dummy he led the 10 of diamonds, which was the controlling card of that suit. East refused to trump and discarded a heart. South, however, got rid of his surplus trump by ruffing Dummy's trick.

Now all was easy. South led his last heart and won with the Ace and to the twelfth trick led a small heart from Dummy. East was helpless. He ruffed with the 9, South overruffed with the 10 and East's Knave of trumps fell under South's controlling trump on the last trick.

TODAY'S POINTER.

The first step in bidding is to determine the temper of the deal. On most hands this means approaching with low suit bids.

(Copyright, 1931.)

Wives of Tomorrow

FRANCES M'DONALD

An Amateur Philanderer.

DEAR Frances McDonald: How glad I am to feel that there is some one who will be willing to listen to and advise me. First, I must tell you that I am not a girl, but a woman who has passed her twenty-sixth birthday.

Six years ago I married a wonderful boy, just four years my senior. We both were attending the same college. I had to stop because of college rules, but he was allowed to go on. Fourteen months ago my little boy was born. You will never know how happy I felt when I saw my husband literally swell with pride when he saw our little one.

My husband and I both work, as each of us have a relative dependent. We have a darling little home. Our boy is healthy and pretty. Until a few weeks ago I was perfectly happy, but now I am filled with all kinds of doubts.

It happened this way:

Because of recent ill health of my monther, who used to take "Sonny" out daily, I have had to engage a young kindergarten teacher we have known from childhood. She needs extra money, and has been taking son out thre hours after school. They go to a park near home. Two weeks ago a woman spoke to me about my husband and this girl. Her home faces the park, and she said that my husband joins the girl there every day. Upon hearing this I gave him every chance to bring up the subject, asking him whether he thought she loved the baby, &c. So that if he were perfectly innocent he would have at once said that he often spent time with the two. He never said one word.

Really anxious then, I took time from the office; and one day visited the park. They were there. This was an hour before his hour to arrive from "the office." Next day I went again. There they were. I am just ill over it. The girl is only 20 and an orphan. And until now I really liked her. I still do not blame her as much as I do him. Regardless of what he might claim now, I feel as if everything was over. Certainly something is—or this could not have happened.

I feel like leaving and taking the baby, but I hate being or seeming dramatic. And I want to spare mother. What would you advise? I will do just as you say, and seek no revenge on any one. MARIAN.

Be just as reticent as your husband. Change nurses and never even tell him why. The girl will know and so will he. Eventually he will tell you everything. Until then be as aloof as your feelings dictate, with no hysterics to spoil the effect. Just be as unmindful of his claims upon you as he was of your claims upon his dignity and judgment. He has thus far sinned only against dignity. But unfaithfulness is so much more of the spirit than of the flesh. Punish him graciously for an ungracious affront, and at your leisure accept his penitence. He is after all, young, and so something of this sort had to happen some time to make him doubly yours. So in punishing him do not make the mistake of punishing yourself by attaching too much significance to a rather trivial reflection. Be big enough to see around things, but brave enough to face things, too. All will be well, never fear. Nothing is "over," as you call it. You are just living. So live wisely, as most women learn to do. Now smile and stop worrying. And give hubby his medicine.

What Today Means to You

By MARY BLAKE

"LIBRA."

IF October 1 is your birthday, the best hours for you on this date are from 10:10 a. m. to 1 p. m., from 5 p. m. to 6:40 p. m., and from 9:30 p. m. to midnight. The danger hours are from 2 p. m. to 4:15 p. m., and from 7 p. m. to 8:15 p. m.

Some unforseen changes, not so much of immediate, as of ultimate, importance, are foretold by the planetary aspects of October 1. An element, too, of romance in personal relationships will be fostered, although family ties are under adverse rays. Health conditions should be carefully watched, and all physical strain should be avoided.

The child born on October 1 will be endowed with an inherent sense of justice, and any act founded, not on reason, but on superior force, will produce a jarring effect. It will be very acquisitive of information, have a retentive memory, and is destined to "make good."

Although born on October 1, and compelled to work for all you get, the signs denote that, as a result of unfaltering perseverance and unfailing common sense, you are bound to succeed. All work intrusted to you bears the imprint of concentrated energy and untiring persistency. You do not claim to know it all, and, when up against it, never fail to seek assistance from those in a position to help you. Gratitude for advice given or service rendered is another of your outstapding characteristics, and, consequently, all are willing and ready to extend you a helping hand.

Difficulties do not dismay you. On the contrary, they apparently furnish an incentive to greater effort. Success, on the other hand, does not give you a swollen head, and when Fortune smiles, you modestly attribute it to good luck. This is not an affectation, but a state of mind.

Without being secretive, you can keep your own counsel, and you often use speech to hide, rather than to express, your inpermost thoughts. You are not thrifty, and are apt to err on the side of generosity. The stars predict that your home life will be happy during the early years, but that discord will later on disrupt it.

Successful people born October 1: Emperor Paul of Russia, Benjamin B. Hotchkiss, inventor, Annie Besant, theosophist, Henry Clay Work, composer, James Lewis, comedian, Kate Field, actress, author and journalist.

(Copyright, 1931.)

Fashion Week

at the New Jelleff's *Finds* Vionnet *The outstanding couturiere of the Autumn Mode*

A Dance Frock

In seal brown velvet . . . with wide shoulder straps crossing in the center of your back . . . circular fullness below the knees . . . both very new details.

Our Copy $49.50 *Misses' Salon Frocks, Second Floor.*

THE NEW Jelleff's

Silent Automatic OIL HEAT IS DEPENDABLE
1218-20 N.Y. AVE. N.W.

For stores, small buildings and

ROOMS HARD TO HEAT

the **GASTEAM** *Radiator*

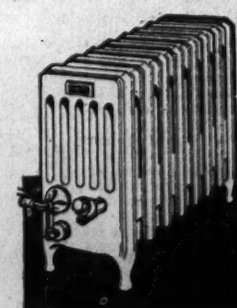

Looks like a radiator—actually is a self-contained automatic gas heating plant. This modern marvel of engineering can be set up anywhere, in no time. Its steam heat is ample to warm stores, churches, small buildings or one or more rooms in a home. It operates automatically, maintaining just the steam pressure needed to keep the temperature you want.

Now there is no longer any need to suffer with "frigid zones"—rooms that have always been hard to heat. The Clow gasteam radiator will keep them warm in any weather. It is the perfect auxiliary to your present heating system or is ample when used alone to heat small homes or small buildings.

Call NAtional 8280 or any heating contractor for an estimate of installation and operating cost. You'll be pleased at the economy of the gasteam radiator. There are no boilers needed, no complicated piping, but there IS plenty of heat.

CLOW GASTEAM RADIATORS for as little as **$33**

WASHINGTON GAS LIGHT COMPANY
413 10th St. N. W.—910 H St. N. E.—3310 14th St. N. W.

GEORGETOWN GAS LIGHT CO.
1339 Wisconsin Ave. *5632 Connecticut Ave.*

ROSSLYN GAS COMPANY *15 Wilson Blvd.*

MODERNIZE WITH *Gas*

GLOTH REPLY DENIES OPPONENTS' CHARGE

Says He Receives No Money From County, and Brands Talk as "Bunk."

ARLINGTON COUNTY BUREAU OF THE POST.
Tel. Clar. 509. Clarendon, Va.

Replying to the attacks of Clarence R. Ahalt and Amos C. Crounse, candidates for the office of Commonwealth's attorney, William C. Gloth, who seeks reelection, in an address before the Organized Women Voters of Arlington County yesterday, said:

"In answering the attack of Ahalt first, this tax question being raised is nothing but politics. The county has never paid me one cent; it is all political bunk."

He declared that his fees in the suits came from the taxpayer and not from the county treasury. Gloth stated that there are now on the books of the county treasurer $500,000 worth of delinquent taxes due the county.

He read a letter from County Superintendent of Schools Fletcher Kemp, in which it was stated that last year there was $40,000 in delinquent school taxes and that there was but two things to do, shorten the school term or borrow money. The latter course was followed.

Answering Mr. Crounse's attack on the recent annexation suit, Mr. Gloth stated that he did not say that Arlington County would not lose any section as a result of the suit. "No lawyer would make such a statement," declared Gloth.

"I feel it is about time we had a business administration in the office of Commonwealth's attorney, which I consider we have not had for the past four years," said Mr. Crounse, in an address following that of Mr. Gloth.

"Four years ago Mr. Gloth stated that if annexation proceedings were started by the City of Alexandria he would defeat the case without cost to the county. Gloth asked the board of supervisors for help and several attorneys were employed to assist him."

Other candidates who spoke in opposition to Mr. Gloth are Lawrence Douglas and Emery N. Hosmer.

Harry K. Green, commissioner of revenue, who is seeking his fourth term, appealed to the organization to continue to support him.

C. W. Clever, Mr. Green's opponent, stated he has been a resident of Arlington County for the past ten years and during the entire time he has been in the real estate business. He said that if elected that he would reduce taxes.

The program concluded with brief remarks by J. Foster Hagan, opponent to Hugh Reid for the House of Delegates, and Mr. Reid.

Arlington Obtains Bridge Road Tract

Eakin Gift Completes Right of Way; New Sidewalk Planned.

Accepting the offer of L. R. Eakin, of Washington, owner of large tracts of land in Arlington County, of a right of way, the last needed for the Washington street approach to the new Arlington Memorial Bridge, at its meeting yesterday, the Arlington County Board of Supervisors now have a free right of way. It is expected that work of grading and filling soon will be under way.

The board, on motion of Supervisor B. M. Hedrick, voted to build 1,300 feet of sidewalk along Wilson boulevard to the Woodrow Wilson School. Mr. Eakin has agreed to bear one-half of the total cost. County Engineer C. L. Kinnier was instructed to advertise for bids to be received and opened at the meeting of the board October 15.

The board voted to increase the street lighting from 40 to 100-watt lights, with service all night. This will increase the candle power 2½ times, while the cost will be increased only about 20 per cent, according to Mr. Kinnier. This work will be started immediately.

Warning of Holdup Stirs Annapolis Banks

Special to The Washington Post.

Annapolis Md., Sept. 30.—An anonymous telephone call, purporting to have come from Baltimore and telling of alleged plans to hold up one of the banks of Annapolis, excited officials of the banking institutions and the city police for several hours this afternoon.

The call came into one of the local banks, and an official immediately got in touch with police headquarters. Several of the night patrolmen were pressed into emergency service. Gov Ritchie also was advised, and a cordon of police with machine guns was dispatched from Baltimore as a precautionary measure.

Police Will Put Curb On Speeding to Races

In announcing that the 25 men recently added to the Maryland State police force will go to work Friday, Auto Commissioner Austin Baughman also said that policemen will be stationed every few miles along the Baltimore boulevard when the Laurel racing season opens Monday, to prevent speeding.

Because 60 miles an hour is an easy gait on this road, Mr. Baughman said, autoists seem to think they can speed. The limit is 40 miles an hour.

Dill Places Rate Onus on Congress

Senator Holds Electric Charges Should Be Based on Investment.

Los Angeles, Sept. 30 (A.P.).—Addressing the Public Ownership League of America, Senator C. C. Dill, of Washington, tonight declared that Congress should act to fix rates for interstate electric power on the basis of the actual investment of the producing and distributing company.

Senator Dill also asserted that Congress should prohibit the issuance of watered stock by any license of the power commission, and should authorize the construction of a few big dams and power plants to sell power to municipalities.

The senator said such Government plants should be used to demonstrate the cost of electricity and would provide the effective competition necessary to regulate the cost of electricity sold by the power trust.

Singer, Swinging Foot, Receives Sprained Ankle

George Jones, colored, of Bethesda, Md., employed by the G. & L. Construction Co. on the widening of Rockville pike, received a sprained ankle yesterday in an unusual accident. He was riding on a company truck on his way home from work with other laborers, all of whom were sitting on the side and swinging their legs in time to a tune they were singing.

As the truck left Rockville on the Norbeck pike, Jones' foot struck the license plate of a car going in the opposite direction, driven by Edwin G. Ballinger, of Falls Church, Va.

Dr. C. E. Hawks, of Rockville, treated Jones for the sprained ankle. The driver of the truck was Louis Edelman, of Baltimore, Md.

U. D. C. ONCE MORE, ELECT MRS. WEEDON

Ridgely Brown Chapter Holds Yearly Session in Rockville.

Montgomery County Bureau of The Post, 9103 Conn. Ave., North Chevy Chase, Md. Telephone Wisconsin 4205.

Mrs. John C. Weedon, of Rockville, was reelected president of Ridgely Brown Chapter, United Daughters of Confederacy, of Montgomery County, Md., at its annual meeting in Rockville at the home of Mrs. Robert E. L. Smith.

Other officers elected were: Mrs. Walter W. Mobley, of Derwood, first vice president; Miss Margaret Fields, of Rockville, second vice president; Mrs. William L. Hoyle, of Washington, recording secretary; Mrs. Loring D. Gaskill, of Washington, corresponding secretary; Miss Madeline Hoyle, of Washington, treasurer; Miss Hattie Griffith, of Redland, registrar; Mrs. Benjamin F. Whalen, of Bethesda, parliamentarian; Mrs. May Sellman, of Frederick, historian.

Members of the chapter number nearly 100.

The Baptist Women's Missionary Societies of Montgomery County will hold a group meeting tomorrow at Barnesville. One of the features of the all-day program will be a talk by Mrs. Ford Barker, of the Mount Zion Church, on her fifteen years of missionary effort in Turkey. The group includes societies from the churches at Germantown, Rockville, Cedar Grove, Barnesville, Kensington, Travilah and Mount Zion.

The annual meeting of the Montgomery Country Club will be held tonight at the clubhouse in Rockville. Election of officers is scheduled.

Chief among the subjects to be discussed is the question of continuing the club's existence. The membership for the past years has shown a decided decline and it is possible that the club will vote to disband. Means of reviving interest in the club's activities also may be discussed if it is decided to carry on. One of the proposals is to elect a slate of officers from the younger set so that new life may be injected in the organization, which has been one of the leading social groups of that section of the county for many years. The decline of membership is attributed to interest in other clubs where golf and tennis are available.

The clubhouse has been the scene of many political and social gatherings of note in the course of its history. D. A. DeLashmutt is president of the club.

The following officers have been elected by the Christian Endeavor Society of Warner Memorial Presbyterian Church at Kensington: Miss Margaret Graves, president; Charles R. Rowdybush, jr., vice president; Almon Spinks, treasurer, and Miss Hazel Zoerner, secretary. Plans for a busy year were discussed at the annual meeting.

Lee-Jackson League Seeks School Funds

President Martin T. Webb, of the Lee-Jackson School League, has called a special meeting of the league for this evening in the auditorium of the Lee-Jackson school near Seminary, Va., to consider a budget for the school year.

It has been estimated that to finance the league's activities this year will take approximately $800. The earnings of the league have been estimated to be about $300 during the coming year, leaving approximately $500 to be raised by the 214 patrons of the school. President Webb has stated that the Lee-Jackson school occupies a unique place, as its pupils are recruited from a 100-square-mile territory.

Representative Smith To Be Firemen's Guest

Representative Howard W. Smith, of Alexandria, has been invited by the Fairfax County Volunteer Firemen's Association as its guest of honor and principal speaker at a banquet in honor of the ladies' auxiliaries of the fire companies of the county.

The banquet will take place in the town hall at Vienna, October 9. Sergt. A. J. Bargagni of the Washington Fire Department; President G. Frank Allwine, of the Arlington-Fairfax Firemen's Association, and the Fairfax County engineer, F. Novell Larkin, are also invited.

Former Senator Jones Of Maryland Intestate

Dr. Eugene Jones, former State senator from Montgomery County, who died last week at Garfield Hospital, died intestate, it was revealed yesterday when application for letters of administration were filed by his widow, Mrs. Clara B. Jones, and his son, Charles C. Jones. The widow and son filed bond of $5,000 and were appointed administrators of the estate.

The value of the estate was not made public, but it is understood to be substantial.

Alexandria Dry Fines Rise.

Clerk of the Corporation Court Elliott F. Hoffman collected for the city of Alexandria in the past month $2,015.50 on cases of violation of the prohibition law. In August the collections were $1,448.50.

COUNTY RED CROSS RENAMES DR. CLOSE

Prince Georges Unit, in Meeting at Hyattsville, Elects New Staff.

Dr. C. P. Close, of College Park, Md., has been reelected chairman of the Prince Georges County Red Cross, and J. Enos Ray has been reappointed to head the annual drive for funds.

Other officers elected at a meeting held at Hyattsville were Edgar Brown, of Lanham, vice chairman; Mrs. A. B. Gahan, of Berwyn, secretary; and William S. Hill, treasurer for the second time.

The meeting also appropriated $200 for the county rescue squad to buy bandages, and gave a rising vote of thanks to Mrs. Herbert Roby, Mrs. James Severe, and Mrs. Claude Gilbert for the relief work they performed last summer as members of the central committee.

The following were appointed to the board of directors: Dr. A. B. Hooton, county health officer; Mrs. Retta D. Morris, head of the Associated Charities of Hyattsville; Mrs. Roby, Mrs. Severe, William B. Morgan, and Joseph H. Blandford, jr.

The board will also consist of the officers and Mrs. Charles O. Appleman, Dr. and Mrs. Thomas E. Latimer, Mrs. Arthur Bowie, Dr. Harry Nally, George Finger, Mrs. B. F. Wade, Dr. Albert F. Woods, Mrs. Wade Davis, Dr. H. M. Bowen, Summerfield D. Hall, clerk of the Circuit Court; W. R. Beattie, Mrs. Theodore J. Vandoren, George W. S. Musgrave, Guy S. Meloy, Nicholas Orem, county superintendent of schools; Mrs. J. J. T. Graham, Mr. and Mrs. Ray, Dr. and Mrs. H. J. Patterson, Miss M. Marjorie Zug, Mrs. Slingluff, W. T. Thorne, Mr. and Mrs. Millard Thorne, Dr. James H. Truitt, H. . Leonard, Mr. and Mrs. Claude Gilbert, Mrs. Minnie L. Brooke, Miss Ruth M. Tighe, county public health nurse; Miss Ethel M. Regan, county home demonstration agent, and W. B. Posey, county agricultural agent.

Minnesota Group Retains President

Miss Johnson Is Reelected for Sixth Term; Other Officers Named.

Miss Bede Johnson was elected to serve her sixth successive term as president of the Minnesota State Society last night at a meeting in the Willard Hotel.

Those elected as vice presidents of the society were Justice Pierce Butler, of the United States Supreme Court; Attorney General William D. Mitchell; Col. Charles H. March, of the Federal Trade Commission; William F. Schilling, of the Federal Farm Board; Walter H. Newton, secretary to President Hoover; Assistant Postmaster General G. Aaron Youngquist; James M. Doran, Commissioner of Industrial Alcohol; Senator Herrick Shipstead, Senator Thomas D. Schall and Sumner Trussel, of the Board of Tax Appeals.

Other officers are Mrs. Rutland D. Beard, corresponding secretary; A. F. White, financial secretary; Mrs. W. H. Hunter, recording secretary; O. W. Menk, treasurer, and William Monell, historian. Plans were discussed for participation in the George Washington Bicentennial.

Judges to Discuss Rules With Hughes

Chief Justice and Circuit Seniors to Take Up Problems Today.

(Associated Press.)

Means of making the scales of Federal justice balance better will be considered today when Chief Justice Hughes meets with judges from the ten Federal circuits.

The Chief Justice, who called the conference, believes approval should be given to the American Bar Association recommendation that bar committees be created in each district to study court problems from the standpoint of the lawyer. Conclusions reached by the committees then would be taken up at the annual meeting of senior circuit judges.

The conference will be confined to problems arising from congestion in Federal courts and to recommending adequate judicial service in each district. Chief Justice Hughes believes the conferences should be authorized by Congress to deal "more broadly with deficiences in administration."

Bradley Gets Saunders Gold Medal for Mining

New York, Sept. 30 (A.P.).—Selection of Frederick W. Bradley, of San Francisco, president of Alaska Juneau Gold Mining Co. and Bunker Hill & Sullivan Mining Co., to receive the 1932 award of the Saunders gold medal for "outstanding achievement in mining" was announced today by the American Institute of Mining & Metallurgical Engineers.

Previous recipients have included John Hays Hammond, Daniel C. Jackling, Herbert Hoover, David W. Brunton and F. W. MacLennan.

Gandhi and Sankey Go To Meeting of Quakers

London, Sept. 30 (A.P.).—Mahatma Gandhi and Lord Sankey, chairman of the federal structures committee of the Indian round table conference, went to a Quaker prayer meeting tonight and sat side by side for half an hour in the general silence.

The mahatma then went to a hotel to meet the Aga Khan for a further attempt at a rapprochment between Moslems and Hindus. Earlier in the day both Gandhi and the Aga Khan had separate conversations with Prime Minister Ramsay MacDonald regarding the situation.

Dinner to Aid Firemen.

The Woman's Auxiliary to the Cherrydale Volunteer Fire Department will hold its benefit harvest dinner tonight in the Firemen's Hall from 5:30 to 7:30 o'clock. Mrs. Frank Shaw, president of the auxiliary, is general chairman in charge of the arrangements.

Five Men Will Visit Cuba.

Fire Chief James M. Duncan and Richard M. Green, jr., of Alexandria, will leave the coming week for Havana, Cuba to attend the meeting of the International Fire Chiefs, to be held in that city October 14, 15 and 16.

Clarendon Meeting Hears Candidates

Arlington County League to Indorse Slate This Evening.

Meeting in Odd Fellows Hall at Clarendon under auspices of the Arlington County Better Government League last night more than 300 citizens listened to 25 of the 51 candidates for the county board of five which, after January 1, 1932, will replace the present county board of supervisors in accordance with the new county government.

Frank G. Campbell, presiding, briefly outlined the purpose of the league which will meet tomorrow night in the Lyon Park Community House to indorse five candidates.

Among the candidates who addressed the meting were: James A. Sommerville, John A. McKnight, John C. Gall, L. C. Lloyd, Mrs. Elizabeth B. McGruder, C. H. Bowbeer, J. Vernon Smith, W. E. A. McShea, L. M. Kelley, Thomas Mechem, H. L. Wilson, A. H. Cohen, W. L. Ball, H. A. Fellows, F. F. Chew, Mrs. Florence E. Cannon, William Wolff, S. G. Warner, E. C. Turnburke, W. R. Robertson, W. C. Hull, J. W. Head, R. E. Plymale, F. H. Goff and F. F. Windridge.

KIWANIS TO HEAR VAN BIBBER TODAY

Richmond Women in Alexandria Hospital After Auto Turns Over.

THE WASHINGTON POST BUREAU, 907 Prince St., Alexandria, Va. Phone Alexandria 523.

L. W. Van Bibber, treasurer of the Virginia Public Service Co. and of the Seaboard Public Service Co., will address the Kiwanis Club today at a luncheon meeting at 12:30 o'clock in the George Mason Hotel. Forest F. Patterson is program chairman and will present Mr. Van Bibber.

Delegates will be elected today from this organization to the Capital District convention to be held in Baltimore October 29, 30 and 31. This is the first day of the last quarter of the fiscal year of the club and a full attendance is urged by President Roger C. Sullivan, as the attendance at meetings is recorded for the credit of the club.

The full program announced includes the nomination of officers, election of officers and a ladies' night.

Mrs. C. A. Montgomery, of 3101 Patterson avenue, and Mrs. Mary Smith, of 415 Maple avenue, Richmond, were brought to the Alexandria Hospital yesterday and treated by Dr. H. A. Latane for cuts and bruises received when the automobile in which they were driving ran off the hard-surface road and turned over.

The accident happened near Hybla Valley on the Richmond-Washington highway, south of Alexandria. Fairfax County authorities state that they have been unable to ascertain which of the women was the driver of the machine, and why it should have gotten from under control to leave the road.

Mrs. Lelia J. Meeks, 47 years old, wife of Harry M. Meeks, of 1219 Duke street, died Tuesday evening in the Alexandria Hospital, after a long illness. She is survived by her husband and four children: Mrs. Edna N. Humphries, Miss Frances Ruth Meeks, Harry F. Meeks and Merle L. Meeks. The funeral will be held at 11 o'clock tomorrow morning from Grace Episcopal Church, and burial will be in Ivy Hill Cemetery.

Miss Frances M. Entwisle died Tuesday night at her home, 315 South Lee street. The funeral will be held from the home at 2 o'clock tomorrow afternoon, conducted by the Rev. H. B. Van Couenhaven, of Grace Episcopal Church, and burial will be in St. Paul's Cemetery. She is survived by a sister, Miss Mamie Entwisle.

The funeral of Mrs. Alice C. Steiner, widow of Charles E. Steiner, who died on Tuesday at her home, 220 King street, will be held at 9:30 o'clock this morning from St. Mary's Catholic Church, and burial will be in St. Mary's Cemetery.

$1,000,000 in Loans Repaid by Farmers

Hyde Declares Action of Drought Victims Justifies Faith.

(Associated Press.)

More than $1,000,000 in drought loans has been repaid by farmers.

The first loans fell due yesterday in seven Northwestern States, but since July 1 farmers, who borrowed approximately $48,000,000 to plant again after last year's drought, have paid in to the Agriculture Department $1,239,146, of which $1,067,026 was on money loaned this year. The remainder of the loans are due in October and November.

Secretary Hyde said yesterday the repayment of this amount before any of it was due "justifies the faith of the Government in advancig this money to the farmers who needed it to tide them over a period when they could not get money elsewhere."

Map-Making Is Traced Back for 5,731 Years

Map-making as a romance, dating back 5,731 years, was discussed yesterday by Col. William A. Tufts before a luncheon of the Washington Rotary Club at the Willard Hotel. Col. Tufts traced map-making from the days of the ancient Egyptians to its present development in the United States.

There are instances, he said, in which as much as $90,000 has been spent in perfecting a map before it reaches the press. Makers of one standard globe map average 75,000 changes or corrections each year. President S. Percy Thompson presided.

Candidates to Be Heard.

Candidates for Sheriff and Commissioner of Revenue are announced as the speakers at the meeting to be held tonight in the Lyon Park Community House, under the Lyon Park Citizens Association. Arthur Orr will preside.

School Check in Alexandria.

Police Capt. John S. Arnold has stated that the Alexandria police force will assist the school authorities in a check-up on children of school age who are not attending any school. The truancy law will be enforced.

LANSBURGH'S

7th, 8th and E Sts.—NAtional 9800

No Connection With Any Other Washington Store

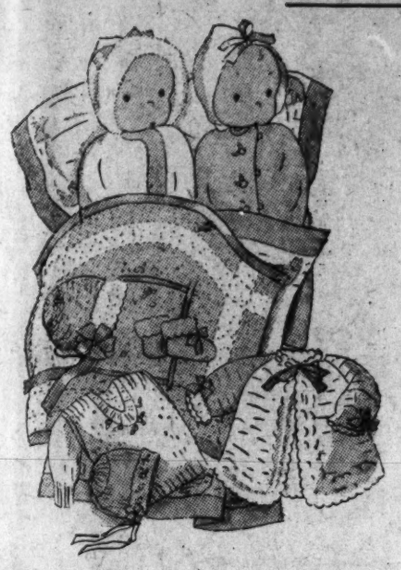

It's Cool Now and It Will Soon Be Cold

Now Is the Time to Get Warm Sleeping Garments for Baby.

Home-from-the-Hospital Gifts for Baby

Let the little ones know you are glad they've come to brighten this world! We have just any number of things that little folks just "starting out" need badly.

Pretty Sacques, hand-made or hand-finished. In white, with pink or blue trimming. $1.00 to $2.95.

Hand-Knitted Bonnets, with touches of embroidery and angora trimming. $1.00 to $3.95.

Cunning 3-Piece Sacque Sets, consisting of sacque, booties and bonnet, hand-made and in white with pink or blue trim. $2.95.

Warm Baby Buntings, of crepe de chine or chinchilla. Trimmed with lovely handwork and lined with silk or flannel. $1.95 to $7.95.

Fine Wool Blankets, in solid color or white with pastel borders and satin ribbon bound. $5.95 to $10.50.

Hand-made Sheets and Pillowcases, a set that will thrill any little newcomer. $1.95 to $3.95.

Carriage Covers, of soft silk and beautifully embroidered silk quilts, either an exquisite gift. $3.95 to $12.95.

Brush and Comb Set, of course they need a brush and comb if it's only for one or two tufts of hair! These are hand-decorated. 59c to $2.95.

INFANTS' WEAR—FOURTH FLOOR.

Jr. Misses Ask for These Shoes

$3.95

For school, this sporty oxford of tan elk with wing tip and heavy damp-proof soles. Sizes 2½ to 7.

$3.95

For dress, this patent leather 1-strap with covered Cuban heel and black lizard calf trim. Sizes 2½ to 7.

SHOES—SECOND FLOOR

Flannelette Pajamas 79c

One-piece pajamas, or sleepers with feet. Striped flannelette of fine, soft quality. Sizes 2 to 8.

Flannelette Sleepers $1

Infants' sleepers with feet. Lovely A B C and nursery patterns in soft flannelette. Frog trim. Sizes 2 to 8.

Flannelette Gowns 59c

Infants' long gowns with draw string bottom. Of fine quality flannelette; button front. Sizes 1 and 2.

INFANTS' WEAR—FOURTH FLOOR

Time to Don Flannelette Pajamas

$1

Sizes 8 to 16

When cold, icy winds whistle through your windows this winter, you'll be mighty glad to have several pairs of these warm, woolly-like flannelette pajamas. One and two piece styles with contrasting sateen trim. Plain pink, blue, peach and pretty prints. Sizes 8 to 16.

Also Cotton Pajamas at the Same Price

GIRLS' WEAR—FOURTH FLOOR.

Rest Your Feet In Arch-O-Pedics

They're Comfortable, Smart and Inexpensive

You'd never guess shoes as trim and graceful as Arch-O-Pedics, have ten scientific points of comfort! They relieve, prevent and often correct foot ills.

Of Twenty-five styles in sizes 4 to 9, widths AAA to D.

$10

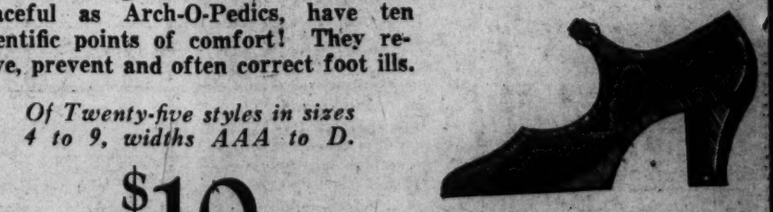

Above: Black silky kid step-in pump with fancy buckle. $10.

Below: Graceful black kid tie with grey leather piping. $10.

SHOES—SECOND FLOOR.

Walking oxford of black or brown suede with matching kid trimming. $10.

Above: Trim, slender one-strap of brown kid with parchment kid. $10.

Below: One-strap of black or brown suede with matching kid trim. $10.

MAJ. GEN. GREBLE DIES IN SON'S HOME

Nearby Veteran to Be Buried in Arlington Cemetery Tomorrow.

Maj. Gen. Edwin St. John Greble, U. S. A. retired, Cuban, Mexican and World War veteran, and son of Lieut. John Trout Greble, first regular officer of the Union Army to be killed during the Civil War, died yesterday morning at the home of his son in Englewood, N. J., after a long illness, in his seventy-second year.

Gen. Greble was appointed to the United State Military Academy by Gen. Ulysses S. Grant, and on his graduation in 1881 was attached to the Second Artillery, his father's old regiment. He served in several important Government positions in Cuba during the evacuation by the Spaniards, and along the Mexican border in 1914.

In 1917 Gen. Greble was appointed commander of the Thirty-sixth Division of the National Guard at Fort Worth, Tex. He retired from active service in 1918 because of disability incurred in active service, and since that time made his home in Washington.

He was a member of the Loyal Legion, the Army and Navy Club here, the Ends of the Earth Club, the City Club of New York, the Toltec Country Club at El Paso, Tex., and the Fort Worth River Crest Country Club, Fort Worth, Tex.

He is survived by his widow, Mrs. Gertrude P. Greble, of 1822 Jefferson place northwest; a son, E. St. John Greble, of Englewood, and two daughters, Mrs. Anna Estes, of Bethlehem, Pa., and Mrs. Mildred Davis, of West Orange, N. J.

Burial will be tomorrow afternoon at 2:45 o'clock in the southern section of Arlington National Cemetery, with full military honors.

Miss Rosa Gockeler Dies in Sanitarium

Native Washingtonian, 69, Succumbs in Takoma Park Institution.

Miss Rosa K. Gockeler, daugter of the late Christian G. and Barbara Gockeler, succumbed to illness late yesterday in Mrs. Pomeroy's Sanitarium, Takoma Park, D. C.

Miss Gockeler was born January 4, 1862, in Washington. She lived with her stepmother, Mrs. Louisa Gockeler, at 1745 Q street northwest. Other survivors include her sisters, Mrs. Mary Hartig and Mrs. Emma Wilson; a half sister, Mrs. Harry T. Romer, and her half brother, C. J. Gockeler. Miss Gockeler was a member of St. Paul's English Lutheran Church.

The body rests at Hysong's funeral home, Thirteenth and N streets northwest. Funeral arrangements will be announced later.

Soldiers' Home Inmate Badly Hurt by Auto

Thomas H. Jenkins, colored, 81, of the Soldiers' Home, was in a serious condition at Homeopathic Hospital last night after he had been struck by an automobile at Ninth and N streets northwest yesterday afternoon.

William J. C. Chester, of 610 Irving street northwest, who was driving the machine that struck Jenkins, took the man to the hospital, where he was said to be suffering from a possible fractured skull and scalp lacerations.

The Weather

TODAY'S SUN AND TIDE TABLE

	A.M.	P.M.
Sun rises...	6:03	
Sun sets...		5:53
High tide.	10:36	10:56
Low tide.	3:22	3:00

WEATHER CONDITIONS.

U. S. Dept. of Agriculture, Weather Bureau, Washington, Wednesday, Sept. 30—8 P. M. Forecast for the District of Columbia—Fair Thursday and Friday; somewhat warmer Thursday; gentle south, shifting to southwest or west winds.

For Maryland and Virginia—Fair Thursday and Friday; somewhat warmer Thursday; moderate south, shifting to southwest or west winds.

The western disturbance has moved northeastward to northern Ontario and Hudson Bay region, Churchill, Man., 58 inches, and it has been attended by showers from Nebraska and western Kansas northeastward to Lake Superior. Elsewhere fair weather has prevailed, except local rains in Florida and along the north Pacific coast. Pressure remains low over Greenland, Angmassalik, 29.06 inches, and from Alaska southeastward to Alaska, Cordova, 29.90 inches. High pressure prevails almost generally over the United States and the Canadian Maritime Provinces, Elkins, W. Va., 30.52 inches, and Yellowstone Park, Wyo., 30.40 inches. The temperature has fallen from Minnesota and eastern North Dakota northwestward to Colorado and northern Texas, and it has risen over practically all other sections. The temperature is now much above normal in the Pacific States, Los Angeles, Calif., reporting a maximum of 90 degrees.

Local Weather Report.

Temperature—Midnight, 82; 2 a. m., 74; 4 a. m., 70; 6 a. m., 69; 8 a. m., 64; 10 a. m., 66; 12 noon, 70; 2 p. m., 73; 4 p. m., 74; 6 p. m., 70; 8 p. m., 68; 10 p. m., 65. Highest, 75. Lowest, 63.4. Relative humidity—8 a. m., 86; 2 p. m., 58; 8 p. m., 59. Rainfall (8 p. m. to 8 p. m.), none. Hours of sunshine, 11.8. Per cent of possible sunshine, 100.

DEPARTURES FROM NORMAL.

Accumulated excess of temperature since January 1, 1931, 585 degrees.

Excess of temperature since September 1, 1931, 184 degrees.

Accumulated deficiency of precipitation since January 1, 1931, 4.44 inches.

Deficiency of precipitation since September 1, 1931, .45 inch.

Temperatures and Precipitation.

	Highest Wed.	Lowest Tues. night, 8 p.m.	Wed.	Rainfall
Abilene, Tex.	88	68	76	....
Asheville, N. C.	74	44	60	....
Atlanta, Ga.	74	52	64	....
Atlantic City, N. J.	66	52	64	....
Baltimore, Md.	74	54	66	....
Birmingham, Ala.	84	66	70	....
Bismarck, N. Dak.	70	48	62	0.38
Boston, Mass.	66	46	60	....
Buffalo, N. Y.	70	56	64	....
Chicago, Ill.	74	50	68	....
Cincinnati, Ohio	74	48	66	....
Evanne, Wyo.	66	44	60	....
Cleveland, Ohio	72	52	66	....
Concord, Iowa	76	58	70	....
Denver, Colo.	70	52	66	....
Des Moines, Iowa	72	50	62	0.07
Detroit, Mich.	72	54	64	....
Duluth, Minn.	68	50	60	....
Galveston, Tex.	84	66	76	....
Galveston, Tex.	80	72	78	....
Helena, Mont.	74	40	58	....
Indianapolis, Ind.	76	54	66	....
Jacksonville, Fla.	82	68	76	....
Kansas City, Mo.	80	60	74	....
Little Rock, Ark.	82	54	74	....
Los Angeles, Calif.	90	62	82	....
Louisville, Ky.	78	60	72	....
Marquette, Mich.	66	52	60	0.02
Memphis, Tenn.	84	68	76	....
Miami, Fla.	82	78	80	....
Mobile, Ala.	82	68	76	....
New Orleans, La.	82	68	76	....
New York, N. Y.	70	56	66	....
North Platte, Nebr.	74	58	66	0.02
Omaha, Nebr.	64	54	62	0.02
Philadelphia, Pa.	74	56	66	....
Phoenix, Ariz.	100	74	88	....
Pittsburgh, Pa.	72	48	62	....
Portland, Me.	64	44	54	....
Portland, Oreg.	78	60	74	....
Salt Lake City, Utah	66	46	56	....
St. Louis, Mo.	80	54	76	....
St. Paul, Minn.	68	50	60	....
San Antonio, Tex.	90	66	84	....
San Diego, Calif.	78	60	76	....
San Francisco, Calif.	86	58	82	....
Santa Fe, N. Mex.	74	44	62	....
Savannah, Ga.	78	58	72	....
Seattle, Wash.	70	56	66	....
Springfield, Ill.	80	50	68	....
Tampa, Fla.	84	68	74	0.12
Toledo, Ohio	74	52	68	....
Vicksburg, Miss.	84	58	76	....

River Bulletin.

Rivers Perry, W. Va., Sept. 30—Potomac and Shenandoah Rivers muddy.

SUCCUMBS

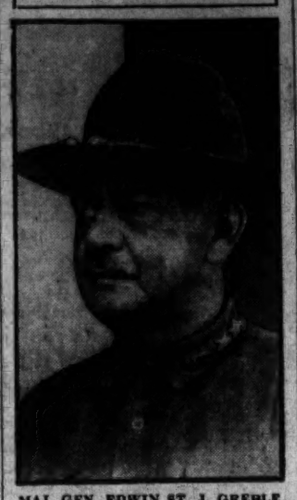

MAJ. GEN. EDWIN ST. J. GREBLE.

LEFT TURN GRASPED BY SCHOOL PUPILS

Boy Patrols and Police Give Aid; Committee on Safety Renamed.

Washington school children are not being bothered by the new left-hand traffic turn, according to Selden M. Ely, supervising principal of the fifth division, who has been reappointed chairman of the committee on safety in the public schools.

Mr. Ely said that the children have quickly grasped the new turn due to the efficiency of the schoolboy patrol and 100 per cent cooperation from the police department and the American Automobile Association.

Other members of the safety committee reappointed yesterday are Miss Elsie E. Green, administrative principal, Whittier School; Miss J. R. McCardell, teacher, Bradley School; Charles K. Finckel, administrative principal, Thomson School; Miss Ruth E. Dick, teacher, Carberry School; Miss H. M. Knighton, administrative principal, Cranch-Tyler School, and Miss Annie C. Kelliher, teacher, Curtis Hyde School.

The committee for colored schools follows: John C. Bruce, supervising principal, Lincoln School; Miss G. L. Robinson, teacher, Wilson School; Mrs. F. B. Gould, teacher, Douglas-Simmons School, and Mrs. M. T. Latimore, administrative principal, Anthony-Bowen School.

Druggists in Convention Urge Dry Law Reforms

Detroit, Sept. 30 (A.P.).—Two resolutions proposing a change in national prohibition were introduced today in the National Association of Retail Druggists convention here. One, introduced by the convention committee on national legislation, offers to cooperate with the Federal Government and the medical profession in amending the national prohibition law in accordance with recommendations of the Wickersham Commission.

The other, introduced by the California Pharmaceutical Association, urges Congress to take such action as "will bring adequate relief from the intolerable conditions imposed by the national prohibition act."

BRITISH SHIP GETS WHEAT FOR BRAZIL

American Carriers Lose as Predicted in Coffee Trade Deal.

A prediction made a month and a half ago by American steamship men was borne out yesterday when a British freighter steamed away from Baltimore, carrying 240,000 bushels of American wheat destined for Brazil.

The cargo was the first to leave under the agreement entered into by the Federal Farm Board and the Brazilian government, whereby 25,000,000 bushels of American wheat were bartered for 1,050,000 bags of Brazilian coffee.

In the contract the American Merchant Marine, now hard hit by the depression, was ignored, Brazil being allowed to name the ships that would transport both the wheat and the coffee. Inasmuch as Brazil has only a single steamship line, American shippers predicted that British lines would get a large part of the business.

As has been said, this prediction has now been borne out. The British freighter Martha, which left Baltimore yesterday for Santos, Brazil, with 240,000 bushels of wheat, is evidently one of many British vessels that will be employed in hauling the huge cargo.

The failure of the Federal Farm Board to look out for the interests of the American merchant marine in its wheat and coffee deal with Brazil was exposed by The Washington Post, and a furore among shipping men and members of Congress followed.

Representative Will R. Wood (Republican), Indiana, called it the "biggest bonehead trick" of the year.

Later on, in making a wheat deal with Germany, the Federal Farm Board made up somewhat for its earlier dereliction by specifying that 50 per cent of the grain should be carried in American bottoms.

MANY IN MANCHURIA DIE IN NEW CLASHES

Continued from Page 1.

ample time to complete withdrawal of troops from Chinese territory and reestablish the status quo. The council will not reconvene if both China and Japan are satisfied with developments at that time.

Dr. Alfred Sze, of China, addressing the council, said he would hold the council responsible for reestablishment of the status quo in Manchuria and fixing of responsibilities and reparations for the entire incident.

Both China and Japan accepted the council's resolution in the affair, but the Japanese delegate rejected China's interpretation of resolution as permiting China to demand further action after October 14.

Great Britain Is Advised To Stop Foreign Buying

London, Sept. 30 (A.P.).—Lord Beaverbrook, British newspaper publisher and tariff supporter, told an audience tonight that if Great Britain would stop its foreign purchases, which he placed at $4,000,000,000 in manufactured goods and food, it could pay its short-term debts to France and the United States, amounting to approximately $1,000,000,000, in three months.

GRANGE, FARM BODY, VOTES AGAINST RETURN OF BEER

Continued from Page 1.

few years," the committee's statement said, "the National Grange has made studies regarding the economic effects of prohibition upon the farming interests. The facts disclosed by these studies show conclusively that the resumption of the brewing industry in the United States would be detrimental to the interests of agriculture."

Furthermore, the authority of Congress to legalize 4 per cent beer was disputed and notice was given that the Grange would oppose "all attempts to evade and nullify the fundamental law."

"Present conditions in Germany and in England or in South America," the committee added, "prove conclusively that beer is by no means a cure-all for social, economic and industrial ills."

When Mr. Hyde disclosed his intention of studying the question, he said President Hoover was not concerned in the investigation. Likewise, Walter H. Newton, one of the President's secretaries, said the White House was not involved when, a few days previous, he asked the Census Bureau for figures on brewery employment before prohibition.

In handing the statement to newspaper men, Mr. Taber, gray-haired Grange leader, called attention to the figures showing an increase in consumption of dairy products since 1917. Comparing that year with 1929, the increase is 242.7 pounds per capita.

The grain going into this increased production was placed at 10,047,196,000 pounds, approximately three times as much as was used in the manufacture of fermented liquors in 1917. In addition, the statement said, 25,461,084,000 pounds of roughage were required to produce the increased dairy products consumed in 1929.

"There has been" the committee said, "a pronounced increase in recent years in the use of eggs and dairy products in the manufacture of bread, cakes, pastries and candy. If, because of the resumption of brewing, the per capita consumption of dairy products and poultry products should drop to the same level as in the days of the saloon, agriculture would sustain a tremendous loss and one which it could ill afford to bear.

"It stands to reason that if the American people should spend a large percentage of their earnings for beer, they would have just that much less to spend for food, clothing and shelter."

"Those who are promoting the beer propaganda," the committee concluded, "have seized upon world-wide economic distress as an opening for their campaign, but agriculture will not be diverted from the consideration of the overwhelming economic problems which confront the Nation."

Besides Taber, the other members of the committee are A. S. Goss, Seattle, Wash.; Fred J. Freestone, Interlaken, N. Y., and E. A. Eckert, Mascoutah, Ill.

DEMOCRATIC VICTOR SCORES FARM BOARD

New Representative Holds Election Verdict on "Great Issues."

Marshall, Mo., Sept. 30 (A.P.).—Robert D. Johnson, Democrat, of Marshall, elected to Congress from the Seventh Missouri District in a special election yeysterday, said in a statement today "The voters rendered an unmistakable verdict upon the great issues."

"The Republican nominee (former Representative John W. Palmer, of Sedalia), sought indorsement and approval of the people to the policies and acts of the Hoover Farm Board, the administration of which has forced American farmers into bankruptcy and ruin, caused thousands of commercial failures and an unheard of era of unemployment among laboring people. * * *

"As Democratic nominee I squarely opposed the ruinous policies of the Hoover Farm Board administration and stood upon the Democratic promises of readjustment in the interest of the masses of the unfair tariff * * *."

Arthur M. Curtis, chairman of the State Republican committee said, "We were handicapped by present economic conditions. We are down but not out."

Complete, unofficial returns today showed Johnson defeated Palmer by 8,990 votes.

Services for Women Planned at Hospital

A retreat for Catholic women of the Army Medical Center will open tomorrow evening at the Memorial Chapel of the post. Father Peter O'Brien, O. P., of the Dominican House of Studies will conduct exercises which are to continue daily through Sunday evening.

Services will be held each evening at 7:45 o'clock and morning masses will be held at 5:45 and 7:30 o'clock. Special music will be given at the closing service Sunday with selections by the Catholic Chapel Choir and several instrumental and vocal solo selections.

Beer Drinker Wanted For British Exchequer

London, Sept. 30 (A.P.).—A complaint that no beer drinker has occupied the post of chancellor of the exchequer since 1918 and that, as a consequence, beer was made to bear a heavy load of taxes, was entered in the House of Commons tonight by Sir William Wayland, Conservative, who represents a hop growing district in Kent.

There have been chancellors, Sir William said, who were whisky drinkers, port sippers and champagne tipplers, but there has not been one "who imbibed good honest beer." Because of this, he said, beer was "continually sacrificed on the altar of teetotalism."

War Mothers Repudiate Favoring Modification

Long Beach, Calif., Sept. 30 (A.P.). Declaring they regretted publicity representing them as favoring light wines and beer, American War Mothers, meeting here today for their sixth biennial session, pledged support to the Constitution and its amendments.

Recommendation was made by the Americanization committee in a report given by Mrs. Isabelle Richards, chairman, that the national convention of American War Mothers continue to protest against any modification of immigration restrictions.

RECEIVERS RETAINED FOR WARDMAN FIRM

Shaw's Dismissal Plea Denied by Court; Injunction to Prevent Foreclosure.

A ruling of the District Supreme Court, made by Justice Jesse Adkins, yesterday more firmly entrenched Thomas D. Carson, Julius I. Peyser and Joseph P. Tumulty in their positions as receivers for the Wardman Real Estate Properties, Inc. Justice Adkins refused to interfere with them, and at the same time he denied a requdst for an injunction asked by Leslie M. Shaw, former Secretary of the Treasury under Theodore Roosevelt, to prevent the foreclosure of the properties under the present receivers.

W. Bissell Thomas and W. B. O'Connell, attorneys for Shaw, noted an appeal from the ruling. They plan to carry their fight to the Court of Appeals at the earliest opportunity.

Shaw filed a petition to have receivers appointed for the Wardman properties several months ago. His petition was denied, with ten days allowed in which to file an amended pleading. Before that ten days expired the Hanover Central Trust Co., of New York, one of the trustees on an $11,000,000 bond issue secured by the properties, came into court and, with the consent of the Wardman interests, asked that three receivers be appointed, and they were.

Shaw asserted that the receivers were too friendly to the banking interests that floated the loan, and he also said that his suit had priority over the second and successful suit. Justice Adkins stated he was unable to follow the line of reasoning, and he dismissed Shaw's plea for an injunction and to remove the present receivers.

WHEN YOU OVER-INDULGE

THERE are times when we all are tempted to take a holiday from the usual prudence.

Where is the person who wants to be discreet in diet every day in the year? It isn't human!

And it isn't necessary!

Your stomach won't be poisoned by every little indiscretion if you will just remember to give it the friendly aid of Phillips' Milk of Magnesia. It will sweeten the sour system and put things to rights.

Suppose you do overload your stomach with those things that bring an acidity? Phillips' Milk of Magnesia will neutralize many times its volume in acid. Just take two spoonfuls *before* and *after* such over-indulgence. It's a very simple way to prevent those miserable mornings which follow too much to eat and drink.

When you over-indulge—eating, drinking, smoking—don't suffer for hours! Nature will restore a proper alkaline balance in time, but Phillips' Milk of Magnesia acts *immediately*. A creamy, pleasant-tasting emulsion that sweetens the stomach, dispels that sour gas, and relieves the nausea and headache, and feeling of biliousness due to overdoing. (Phillips' mild laxative properties always help the bowels at such times.)

Make sure it's genuine. The signature of Chas. H. Phillips on the wrapper and bottle will tell you it's the real product endorsed by the medical profession. Less perfect preparations do not *act* the same.

For a Healthy Mouth.

Use Phillips' Milk of Magnesia as a mouthwash every evening before retiring. Use Phillips' Dental Magnesia, a superior tooth-paste, to keep the teeth clean and white.

PHILLIPS' MILK OF MAGNESIA

AMERICAN SECURITY IS THE BEST SECURITY

INTEREST DAY
Is Here Again

For Our Savings Depositors

Today, the Sum of

$208,659.30

Was credited to the accounts of thousands of customers in our Savings Department. This sum represents the interest due for the six months' period ended September 30, 1931.

Place your Savings with the American Security and Trust Company and share in the next payment on April 1, 1932, when interest day will come again.

Savings Depositors are requested to bring or send in their Passbooks in order that the proper entry may be made therein.

AMERICAN SECURITY AND TRUST COMPANY

American Security Building

15th and Penna. Ave.

Branches:

Central—
7th and Mass. Ave. N.W.

Northeast—
8th and H Streets N.E.

Southwest—
7th and E Streets S.W.

Northwest—
1140 15th Street N.W.

Capital, $3,400,000 *Surplus, $3,400,000*

WASHINGTON'S LARGEST TRUST COMPANY

THE Money Saving Westinghouse

. . . . backed by a *mighty name*

The beautiful, modern Westinghouse Refrigerator is a proved money-saver—not an expense.

Many owners report that in the first year, this saving amounts to almost half the purchase price of the refrigerator. Countless surveys, in kitchens like yours, prove that these wonderful savings may be expected year after year—with a Westinghouse. In other words, it will pay for itself in two to three years—and then continue to make big savings.

Why is the Westinghouse Refrigerator so economical? Because it is a "completely balanced" refrigerator. No one feature has been deliberately over-developed for spectacular effect. No vital factor has been ignored to obtain unique design. Every part is scientifically harmonized. Thus, you get the smooth, effortless, reliable, economical performance that is only possible in a perfectly balanced device.

Small Down Payment
Two Years to Pay

Why delay? Purchase prices are moderate. And terms are attractive. Only a few dollars now—balance payable in 24 convenient monthly amounts. The Westinghouse line, from the apartment size Standard Model to the largest electric lighted De Luxe Model, comprises eight sizes of beautiful refrigerators priced from $190 up, delivered in Washington area.

SEND THIS COUPON TO
Edgar Morris Sales Co.,
736 13th St. N.W., Washington, D. C.
Please send me a free copy of the WESTINGHOUSE Refrigerator Book.
Name.....
Street Address.....
City..... Phone.....

Westinghouse Refrigerator
The Name "WESTINGHOUSE" is your guarantee

Edgar Morris Sales Co.
(Refrigeration Division)
METROPOLITAN DISTRIBUTORS
736 Thirteenth St. N.W. NAtional 1031
OPEN EVENINGS UNTIL 9 P.M.

DEALERS

C. A. Muddiman Co., 911 G St. N.W.
Rudolph & West Co., 1332 New York Ave. N.W.
E. R. Bateman, 2930 14th St. N.W.
J. C. Harding & Co., Inc., 1112 G St. N.W.
Miller-Lacey Sales Co., Inc., 264 Carroll St. N.W.
Home Elec. Shop, 517 10th St. N.W.
Hyattsville Hardware Co., Hyattsville, Md.
Snyder & Co., East Falls Church, Va.
C. C. Carty, Frederick, Md.
A. L. Ladd, 716 King St., Alexandria, Va.
John W. Henderson, Rockville, Md.

DEATH OF AUTHOR, 32, VEILED IN MYSTERY

Police Say Playwright May Have Been Slain and Body Tossed in Cemetery.

Westport, Conn., Sept. 30 (A.P.).—Conflicting theories were advanced tonight by officials investigating the strange death of Kenneth Raisbeck, 32, author and playwright, whose body was found earlier in the day in a clump of bushes in Christ Church Cemetery.

Dr. William H. McMahon, medical examiner, after an autopsy, attributed death to acute suppurative miningitis. Police, however, advanced the theory that Raisbeck, a protege of Oliver H. P. Garrett, former New York newspaperman, might have been slain and his body tossed into the cemetery. They based their theory on the fact that bruises were found on Raisbeck's throat and on indications that the body had been dragged to the bushes.

Although he said he had found no indications of foul play, Dr. McMahon described the conditions surrounding the death as suspicious and unusual. He expresesd the opinion that some one was either with Raisbeck when he died or knew of his death. Dr. McMahon said the bruises on the neck indicate he had been choked, but the autopsy showed no indication of strangulation or dislocation of the larynx.

The body, its clothing disarranged, was discovered by John L. Somers, a salesman. An automobile used by Raisbeck and owned by Mrs. A. P. Garrett, mother of Oliver H. P. Garrett, was found on Kings highway, a quarter of a mile from the cemetery.

Raisbeck, who had been living in a cottage adjoining the home of Mrs. Garrett, left Westport last June when the latter left for Europe and asked that his mail be forwarded to Harvard, Mass. He returned June 15, packed his belongings on the roadster and left. That was the last seen of him here until the discovery of his body.

The cottage in which Raisbeck lived is about 300 feet from the cemetery.

Charles Fable, Westport undertaker, told police he saw the Garrett automobile in front of the cemetery at half-past 9 last night. When the car was found today its lights were burning.

Rothstein Papers Stir Tammany Quiz

Witnesses Say Politicians Help Gambling in New York City.

New York, Sept. 30 (A.P.).—Documents of the slain Broadway gambler, Arnold Rothstein, were used today at a lively hearing of the Hofstadter legislative committee to support testimony that aids of Rothstein had operated "floating games" in Tammany clubs.

A retired police lieutenant, Ezekiel E. Keller, who once conducted an unsuccessful campaign to drive gambling out of the city, testified that gambling could not exist in New York without the protection of "politicians and others."

The witness told of being transferred to "the sticks" and said he and his police associates were convinced he was sent to the new district as a punishment for his antigambling activity.

The transfer was made shortly after Grover Whalen was appointed police commissioner by Mayor James J. Walker.

Late in the day a detailed description of a racing poolroom which police uncovered in a Democratic club headed by Alderman Peter J. McGuinness was given the committee by Thomas McDonald, retired police lieutenant.

Four Men Are Injured As Auto Hits Light Pole

Four men were injured, one receiving a fractured collarbone, when their automobile crashed into an electric light pole at Forty-ninth street and Central avenue northeast last night. All were treated at Casualty Hospital and later discharged, except Morris P. Healey, 41, 515 Sixth street northeast, who suffered a broken collarbone.

Rudolph L. Cole, 22, 1367 Meridian place northwest, was driving the car, according to police. He received minor lacerations and contusions, as did James Cole and Clifford Gray, his other passengers.

Smoke Screen Is Found On Car After Collision

Police last night were seeking the driver of an automobile who, with a companion, jumped from the machine after a collision with a street car at the intersection of Second street and Indiana avenue northwest, according to E. A. Hundell, motorman of a Washington Railway & Electric street car which struck the machine. One of the men was said to be colored.

Police were summoned and the abandoned machine was found to be equipped with a smoke-screen device. It was listed to a man living on Thirteenth street near W street southeast.

WOMAN LIVES AFTER 60-FOOT PLUNGE

Continued from Page 1.

capacity to President Wilson, was dispatched to Georgetown University Hospital, where he visited Mrs. Greenleaf. He was not called into the case, however, which is being handled by staff surgeons.

Mrs. Greenleaf declared that she was leaning over the railing when she fell. The Seventh Precinct police report is to this effect, although Detective Floyd Truscott said he located a small colored girl who reported she saw the woman walk for several yards along the parapet and then jump.

The guard rail on the bridge is about 5 feet high and almost 2 feet in breadth.

Dr. Francis X. McGovern, 4707 Connecticut avenue, applied first aid measures, assisted by the fire rescue squad, before Mrs. Greenleaf was removed to Georgetown University Hospital in a police car.

Mrs. Greenleaf, who gave her age as 40 years, expressed concern at the hospital when she learned that she had lost her pocketbook in the plunge and police had not recovered it. The purse was said to contain $6 in cash and a $25 signed check make payable to herself.

ABOUT THE SHOWSHOPS

With NELSON B. BELL.

HOW long ago was it that "The Merry Widow" was swelling the coffers of the late Henry W. Savage as the most popular of the operettas since "Floradora?" Donald Brian, Frances Cameron, Lina Abarbanell are a trio of names that were identified with this tuneful and lovely story of romance along the Danube, with a lilting score and an imperishable waltz by Franz Lehar.

Well, no matter if you can't remember the original production. In all probability you can the silent screen version in which Mae Murray and John Gilbert played the stellar parts. It was generally conceded to be the best thing Miss Murray ever did before the cameras. Erich von Stroheim directed.

Now, say reports from Hollywood, a Technicolor production of the famous work is on the Metro-Goldwyn-Mayer production sheet for this fall or early winter. One story has it that Jeanette MacDonald will play the leading feminine role, with the Prince Danilo still to be decided upon.

The recent improvement in the Technicolor process of chromatic photography is reputed to have had a strong influence on M-G-M's decision to put the old piece back into work.

Personally, I hope the rumor hasn't been too much exaggerated.

And did I tell you what happened after I had printed the recital of my early home-town acquaintanceship with Beulah Bondi, the Emma Jones of "Street Scene," whose brother, Raymond, was one of my first seat-mates in grade school out in Valparaiso, Ind. Then you should hear.

Almost before the ink was dry, a handsome photograph of Miss Bondi arrived, embarrassingly inscribed on the reverse side with inquiries as to whether I really deemed the subject of the sitting "a queer duck"—ill-chosen verbiage which I believe was employed in the original item concerning my respectful obeisance to the Bondi art as revealed in the film play still visible at the Columbia.

Assuredly I do not. And neither would you after viewing the stunning photographic study of this foremost of the theater's character actresses.

But what I meant to say in the original paragraph—in addition to the verbal faux pas, I finally managed to get in type—was that Beulah comes by her histrionic ability honestly. Her mother, although, I think, never a professional actress, was an accomplished dramatic reader, back in the days when recitationists were an accepted feature of every Chautauqua program, and most others presented elsewhere than behind the footlights of the socalled legitimate theater.

Now, I'm wondering if she will deign to answer my apologetic letter and tell me where Raymond is. I still have a few third-grade crows to pick with him.

If a poll of Walter Reed Hospital were to be taken, I dare say that Helen Kane would be unanimously elected to the position of favorite star of the boys still battling the evil consequences of the Great War.

The world's premier poo-poo-pa-dooper put on a one-girl show at the hospital Tuesday afternon and had the lads tearing their hair before she got through. Staging the same numbers she is using at the Palace this week in the "Karnival Kapers" revue, Miss Kane took the place of at least 90 gallons of medicine and 1,000 treatments, and put the boys way out in front in the matters of morale and physical well being.

What a trouper—and what a reception!

And that reminds me. Taxicabs seem to hold a strange fatality for film executives. It was not so many Christmases ago that Ace Berry, then territorial manager for RKO-Keith, sustained serious injuries while taxicabbing to Union Station to see Mrs. Berry safely aboard her train westbound for a holiday outing.

Yesterday morning, while taxicabbing from the midnight train from New York to their homes—at six-something in the morning, about the time most of us were starting home for a nice, long night's rest—John J Payette and Nat Glasser, of the local Warner Bros.' executive staff, were smacked by a truck and rendered hors de combat almost from now on.

Johnny Payette, zone manager for the Warners, was seriously injured; Mr. Glasser marred a little, but not importantly wounded. Mr. Payette is in Garfield Hospital with what an ex-ray diagnosis has determined to be a broken pelvic bone, a fractured hip and a compound fracture of the wrist, not mentioning the minor matters of shock, glass cuts and bruises.

A plaster cast is being applied today and the prospect of an extended period of inactivity confronts one of the most able and most nervously alert of the local film craft.

Johnny and I were members of the same organization for something over eight years—during most of which we fought like a couple of strange bulldogs—but he's a wide-awake executive and I deplore the plight in which a bad break of luck has placed him.

If I could do anything to speed his convalescence, I'd be happy.

So it came over the wire. I mean the summons to Fifi D'Orsay, engaged in a week of personal appearances at the Earle, to be ready to support Will Rogers in the Home Croy story that is soon to be filmed by Fox as a sequel to "They Had to See Paris."

Mlle. Fifi has been hoping that something would happen, and yesterday it did. Will Rogers has laid down the ultimatum that Fifi must be in the cast of the new picture, just as she was in the one it is designed to supplement.

And is she pepped up about it!

Now about next week's attractions. At the National, beginning Tuesday night, Walter Hampden and Fay Bainter, supported by Effie Shannon and Sydney Greenstreet, in Sir James M. Barrie's "The Admirable Crichton." One for the book.

The Belasco, with the customary Monday opening, will offer Irene Bordoni in "The Improper Duchess," a new comedy-drama with its locale in the National Capital during the next presidential administration.

In the temples of the titillating and talkative tin-types the line-up will be this: RKO-Keith's, Ann Harding in "Devotion;" Rialto, Evelyn Brent in "Pagan Lady;" Palace, Warner Oland and Anna May Wong in "Daughter of the Dragon," and Loew stage revue; Earle, Tallulah Bankhead in "My Sin," and vaudeville bill; Fox, Thomas Meighan in "Skyline" and Raquel Torres in person; Metropolitan, Edward G. Robinson in "Five Star Final;" Columbia, the Four Marx Brothers in "Monkey Business."

Yeah, you said it. I don't write very good columns, but I write 'em long!

BEACH OFFERS JOYS IN COMING SUMMER

Woodland Gives Comforts for Young and Old at Little Cost.

Be prepared. That slogan was famous during war times and it is no less appropos today in many things. While the summer season has just about ended, now is the time to begin planning for other summers and it is for that reason that The Washington Post is offering its readers an opportunity to be prepared.

When next summer arrives you and the members of your family; your friends and your guests will appreciate having a fine place to go, just a short distance from the city but nevertheless giving you all the advantages of home in a rural atmosphere.

Woodland Beach offers just that. This splendid resort site on the South River in Maryland is only 32 miles from the Capital. There can be found the rest and comfort so essential after a year of labor at your desk or over your machine. Too, the resort offers recreational facilities of the finest type. Swimming, boating and bathing are available for those who like sport. The children too will find pleasant coves of shallow water in which to splash and play in safety.

Obtaining a lot at Woodland Beach on which to build that long-desired summer cottage, is easy. The price of lots there is $93 but even this small amount need not be paid in cash. A down payment of $9, together with a subscription to The Washington Post, will enable you to make a selection. Then pay off the balance in monthly installments of $3.50. There are no interest charges to be met.

Excellent sites on the 4½ miles of waterfront are available. Buy now before someone else gets the lot you had in mind.

FILM TIME TABLES

Feature pictures are presented on the following schedules at the theaters named:

Earle—"I Like Your Nerve," at 11:47 a. m., 2, 4:30, 7:17 and 9:52 p. m. Stage shows, with Fifi Dorsay in person, at 1:13, 3:43, 6:31 and 9:05 p. m.

Fox—"The Magnificent Lie," at 11:50 a. m., 2:07, 4:22, 7:29 and 9:44 p. m. Stage shows at 1:29, 3:44, 6:51 and 9:06 p. m.

Palace—"The Squaw Man," at 11:15 a. m., 1:49, 4:26, 7 and 9:37 p. m. Stage shows, with Helen Kane in person, at 1:09, 3:46, 6:23 and 8:57 p. m.

Rialto—"Homicide Squad," at 11:50 a. m., 1:50, 3:50, 5:50, 7:50 and 9:50 p. m.

RKO-Keith's—"Smart Woman," at 11:50 a. m., 1:45, 3:45, 5:45, 7:45 and 9:45 p. m.

Metropolitan—"Alexander Hamilton," at 11 a. m., 12:46, 2:34, 4:22, 6:10, 7:58 and 9:46 p. m.

Columbia—"Street Scene," at 11:10 a. m., 1:15, 3:20, 5:25, 7:30 and 9:40 p. m.

Tivoli—"Rebound," at 2, 3:50, 5:40, 7:35 and 9:25 p. m.

Ambassador—"The Smiling Lieutenant," at 6:15, 8 and 9:50 p. m.

Police and Fire V. F. W. Post Sought.

A large group of Washington policemen and firemen, led by J. E. Bennett, of the Traffic Bureau, are awaiting decision on their request to charter a Veterans of Foreign Wars post whose membership would be limited to Capital firemen and policemen who have seen American military service on foreign soil.

BROTHER IS SOUGHT IN GIRLS' MURDERS

Witnesses Say Oklahoma Teachers Feared to Return Home.

Newkirk, Okla., Sept. 30 (A.P.).—Defense moves came swiftly today in an attempt to turn a jury's eyes from Earl Quinn, on trial for murder, toward a brother of Jessie and Zexia Griffith, slain school teachers.

Jessie, brutally attacked and shot down with her older sister during a motor trip following Christmas holidays spent last year at their Blackwell, Okla., home, was pictured by witnesses as fear-haunted for weeks preceding her death.

Quinn, a former convict and an admitted whisky peddler, is alleged to have slain the teachers during a night in which he drove his automobile over country roads in a drunken frenzy.

Frank Ashby, University of Oklahoma student at Norman, where the pretty teacher was public schools music supervisor, said she expressed fear the night before she went home for Christmas that Amos, her brother, would be there "and I don't know what to expect."

James Mathers, defense lawyer, had promised in his opening statement to show the girl had a "deranged brother" and that he was in Norman about December 1—28 days before the killings—"hounding and harassing her for money." Mathers said he would show the slain girls' mother made the statement that "if they ever get the right man, I'll commit suicide."

The defense issued a subpena for Amos but he was not located.

Defense moves also developed to bring into the murder picture a man in a yellow sweater and a cap assertedly seen riding with the girls and a "big black car" speeding out of a road from where the sisters' bodies were left.

Quinn's mother, Mrs. George Quinn, of Kansas City, declared her son visited her "not long before New Year." Admitting Quinn was a whisky peddler, Mathers promised to show he could not have been near the scene of the slayings.

Washington Youth Wins Woods Prize at U. of Va.

Norwood Bentley Orrick, of 2818 P street northwest, has been presented with the annual Samuel Baker Woods, Jr. Award for excellence in the law school of the University of Virginia for the 1931-1932 session.

Orrick, who is in his third year of law and who will be a candidate for a degree next June, is president of the editorial board of the Virginia Law Review. During his first year in the law school he held an average of 94.5, while last session he maintained the high mark of 95.3. The Woods scholarship was established in 1930 by Forrest J. Hyde, Jr., of New York City.

Amundsen's Kin Get U. S. Medal.

Oslo, Norway, Sept. 30 (A.P.).—The American congressional medal in honor of the late Roald Amundsen, noted explorer, was presented today by the United States Minister, Philip Hoffman, to a representative of Amundsen's family at Oslo

ROSENTHAL DENIES KIDNAPING WAS PLOT

Avers He Did Not Submit to Abduction to Obtain Cash From Mother.

New York, Sept. 30 (A.P.).—Charles M. Rosenthal, wealthy young broker, on the witness stand today in the kidnaping trial of four men and a woman, emphatically denied he had participated in a plot to obtain money from his mother by submitting to abduction last August.

John J. Duff, counsel for Theodore Adinolfi and Albert Sileo, two of Rosenthal's alleged kidnapers, cross-examined the broker as to whether he had submitted willingly to the kidnaping.

Similar cross-examination was conducted by A. A. Pope, Negro attorney for Betty Stewart Green, the octoroon, who is accused of luring Rosenthal into the hands of his abductors.

The two other defendants in the trial are Marcus Blumenthal, reputed leader of the kidnapers, and Nicholas Rutigliano, proprietor of the Vendig Hotel, where police said $50,000 was paid for Rosenthal's release.

Duff asked if Rosenthal was intimately acquainted with Al Capone and owed the latter $100,000. He also inquired if it were not true that he had gambled with Arnold Rothstein the night the Broadway gambler was fatally shot.

Rosenthal made vigorous denials to all of these questions.

Rosenthal earlier told his story of the kidnaping. On August 9, a woman giving the name of Gross, but who later was identified as Betty Green, telephoned him, he related, and suggested he take her out, saying they had mutual friends in Philadelphia.

Rosenthal explained he considered it a social obligation and took the woman to dinner.

After dinner the Green woman suggested going to the apartment of a friend, and while waiting downstairs, Rosenthal said, he was kidnaped by three men whom he identified as Adinolfi, Sileo and Rutigliano.

MOVEMENT OF STEAMSHIPS

New York, Sept. 30.

ARRIVED WEDNESDAY.

President Adams, from world cruise.
Lapland, from Antwerp.
St. Louis, from Hamburg.
Pulaski, from Gdynia.

SAIL THURSDAY.

Albert Ballin, for Hamburg.
City of New York, for Cape Town.
City of Hamburg, for Hamburg.
Stuttgart, for Bremen.
Henri Jaspar, for Antwerp.

SAIL FRIDAY.

American Merchant, for London.
Conte Biancamano, for Genoa.
Majestic, for Southampton.
Ile de France, for Havre.

SAIL SATURDAY.

Volendam, for Rotterdam.
Lapland, for Antwerp.
Adriatic, for Liverpool.
St. Louis, for Hamburg.
Cameronia, for Glasgow.
Pulaski, for Gydnia.
United States, for Copenhagen.
Stavangerfjord, for Oslo.
Drottningholm, for Gothenburg.
Transylvania, for Liverpool.

REPORTED BY RADIO.

Edison, from Piraeus; due at 58th street, Brooklyn, Thursday.
Berengaria, from Southampton; due at pier 54, North River, Friday.
Hamburg, from Hamburg; due at pier 86, North River, Friday.
American Shipper, from Hamburg; due at pier 4, Hoboken, Saturday.
Lafayette, from Havre; due at pier 57, North River, Saturday.
Statendam, from Rotterdam; due at Fifth street, Hoboken, Saturday.
Samaria, from Southampton; due at pier 56, North River, Sunday.
General von Steuben, from Bremen; due at pier 42, North River, Sunday.

AMUSEMENTS — PHOTOPLAYS.

NEW SHOW—STAGE and SCREEN EVERY FRIDAY

STARTS TOMORROW
THRILLS and CHILLS GALORE...
...WHEN THE "DAUGHTER OF FU MANCHU" STRIKES!
ANNA MAY WONG
WARNER OLAND
SESSUE HAYAKAWA
in "DAUGHTER OF THE DRAGON"
FROM THE STORY BY SAX ROHMER, "DAUGHTER OF FU MANCHU"
ON THE STAGE "SPLASHES"
A CAPITOL THEATRE NEW YORK REVUE
Coming Soon—WM. HAINES "GET-RICH-QUICK WALLINGFORD"
LOEW'S PALACE 13TH AND F STS. 25¢ TO 1 P.M. DAILY
Last times today—WARNER BAXTER in "THE SQUAW MAN" and HELEN KANE in PERSON

NEW SHOWS BEGIN FRIDAYS

STARTS TOMORROW LOEW'S COLUMBIA
THE LAFF PANIC OF 1931
THE FOUR MARX BROTHERS
GO COMPLETELY NUTS IN
"MONKEY BUSINESS"
A PARAMOUNT PICTURE
COMING SOON—EDDIE CANTOR in "PALMY DAYS"

FOX
LAST TIMES TODAY
Ruth Chatterton
The MAGNIFICENT LIE
Fanchon & Marco's CARNIVAL Idea
Starts FRIDAY
SKYLINE
THOMAS MEIGHAN
HARDIE ALBRIGHT
Myrna Loy
STAGE
In Person RAQUEL TORRES The Fiery Personality of the Screen
Fanchon & Marco Present THE GREAT RAYMOND "MASTER MIND OF MAGIC AND MIRTH" Assisted By THE SUNKIST BEAUTIES

RIALTO 9TH at GEE
STARTS SATURDAY
Don't look at the knocks in life and give her love in return—Until... she lost her heart and a good man lost his soul
"PAGAN LADY"
from LENORE ULRIC'S Sensational Stage Success
with EVELYN BRENT CONRAD NAGEL CHARLES BICKFORD and ROLAND YOUNG
LAST 2 DAYS "HOMICIDE SQUAD"

PLAYS.

Tonight at 8:30 50c to $3.00 SHUBERT BELASCO At 2:30 Today 50c to $1.50 Sat., 50c to $2
SAM H. HARRIS Presents The Hilarious Comedy Hit
ONCE IN A LIFETIME
Next Monday Seats Now
Maurice Browne presents under auspices of Professional Players
IRENE BORDONI
In European Comedy Hit "THE IMPROPER DUCHESS"
By JAMES B. FAGAN
Mail Orders Now Being Received
Orch., $3; mez., $2.50, $2, $1.50; bal., $1.50, $1; sat., 50c. Thu. mat., orch., $1.50; mez., $1; bal., 75c; sat. 50c. Sat. mat., Orch., $2; mez., $1.50; bal., $1, 75c; sat., 50c.

PLAYS.

NATIONAL Tonight, 8:20 Evgs., 50c to $2.50 Sat. Mat., 50c-$1.50
Arch Selwyn Offers
MADGE KENNEDY AND OTTO KRUGER
—in—
NOEL COWARD'S Comedy of Happy Laughter
"PRIVATE LIVES"
5 Nights Beginning Tues., Oct. 6 Seats Selling
WALTER HAMPDEN FAY BAINTER
IN GALA REVIVAL OF BARRIE'S
"ADMIRABLE CRICHTON"
NIGHTS and SAT. MAT., $1 to $3
WED MATINEE, 50c to $2.50

RESORTS
Atlantic City, N. J.
New Clarion
KENTUCKY AVE. JUST OFF BOARDWALK
REDUCED RATES
Marlborough-Blenheim
ATLANTIC CITY
Special Low Rates During Fall and Winter Season
NOW IN EFFECT

RIDE A BROADMOOR TAXI
FOR SAFETY. DIST. 3100

LECTURES.
VACHEL LINDSAY
speaks in the Fifth Community Institute Course, which also includes Rafael Sabatini, Ted Shawn, Herbert Adams Gibbons, John Erskine and others equally interesting. Beginning Oct. 20, on alternate Tuesday evenings. TWELVE EVENTS, $4.00. Subscription blanks at all Public Libraries, or Franklin Building; National 1300.
"So Much for So. Little"

BURLESQUE.
GAYETY—BURLESK
JERRI McCAULEY
OPENS HERE

AMUSEMENTS — CONCERTS.

WILSON-GREENE
CONCERTS, 1931-32.
Constitution Hall and National Theater
ARTISTS' COURSE, 4:30
Nov. 16. LILY PONS. Sensational Soprano. Met. Opera.
Dec. 11. MARY WIGMAN. Noted German Danseuse.
Dec. 14. LAWRENCE TIBBETT. Barytone. Met. Opera.
Jan. 19. BENIAMINO GIGLI. Tenor. Met. Opera.
Mar. 15. "THE BLUE BIRD," Yushny's Continental Revue.
Course, $16.70, $13.50, $11, $9, $6.50.
PHILHARMONIC COURSE, 4:30
Nov. 5. SERGE RACHMANINOFF.
Dec. 1. FRITZ KREISLER.
Jan. 15. LA ARGENTINA. Spain's Greatest Dancer.
Feb. 2. BOSTON SYMPHONY ORCHESTRA. Dr. Serge Koussevitzky, Conductor.
Feb. 17. ROSA PONSELLE. Soprano. Met. Opera.
Course, $16.70, $13.50, $11, $9, $6.50.
WILSON-GREENE EVENING COURSE, 8:30
A popular-priced series of 6 evening concerts by famous artists. Course $12.50, $10, $9, $8, $5.50.
Nov. 21. DON COSSACK RUSSIAN MALE CHORUS. "Singing Horsemen of the Steppes."
Nov. 25. JOHN McCORMACK.
Dec. 5. GRACE MOORE. Soprano. Met. Opera.
Jan. 9. MME. GALLI-CURCI.
Feb. 13. JOHN CHARLES THOMAS. Barytone. Chicago Civic Opera.
Feb. 20. JOSE ITURBI. Celebrated Spanish Pianist.
Course tickets, Mrs. Greene's Bureau, Droop's, 1300 G st.; Dist. 6493.

National Symphony ORCHESTRA
HANS KINDLER, Conductor
CONSTITUTION HALL.
EIGHT SYMPHONY CONCERTS
4:45 o'Clock.
Monday, Nov. 2; Thursdays, Dec. 3, Dec. 17, Jan. 7, Jan. 21, Feb. 11, Mar. 10, Mar. 17.
Season tickets, $18, $14, $10, $7, $5.
EIGHT POPULAR CONCERTS
4 o'Clock.
Sundays, Nov. 15, Nov. 29, Dec. 13, Jan. 3, Jan. 17, Jan. 31, Feb. 14, Mar. 6.
Season tickets, $10, $7, $5, $3.
Mrs. Wilson-Greene's Concert Bureau, Droop's, 1300 G st.; District 6493.

The LOTUS
Chinese-American Restaurant.
14th and N. Y. Ave. N.W.
Featuring Al Sakol's Lotus Orchestra
DELICIOUS CHINESE OR AMERICAN FOOD.
DANCING—LUNCHEON DINNER AND SUPPER
Lunch 55c
Dinner $1.00 and up
A la Carte
No Cover Charge
AL SAKOL'S LOTUS BAND

AMUSEMENTS — PHOTOPLAYS.

WARNER BROS. THEATRES
EARLE
Last 2 Days FIFI DORSAY In Person And Other Acts —On Screen— DOUGLAS FAIRBANKS, JR. In "I LIKE YOUR NERVE"
Starts Saturday
Living In The Shadow Of Her Past—Living, Hoping, Fighting For Love And Happiness.....!
Tallulah Bankhead in MY SIN
WITH Fredrick March
POWERFUL! ELECTRIFYING! A Paramount Picture
WASHINGTON'S ONLY REAL VAUDEVILLE!
BOSWELL SISTERS
RADIOLAND'S FAVORITE SONGSTERS
—In Person—
Courtesy Columbia Broadcasting Company
Joe Browning • Betty & Jerry Browne
Harrison Circus—Maxine Doyle
25¢ TO 1 PM

METROPOLITAN
PREPARE... for the GREATEST DRAMA of this... or any... GENERATION!
HAILED BY CRITICS AS THE MASTERPIECE OF ALL TIME....!
SATURDAY
5 STAR FINAL
A First National Vitaphone Sound!
Louis Weitzenkorn's Bomb-Shell
—with—
EDWARD G. ROBINSON
AS THE UNSCRUPULOUS EDITOR OF A SCANDAL SHEET
MARIAN MARSH — H. B. WARNER
Frances Starr — George Stone
Boris Karloff
Directed by Mervyn Le Roy
WOMEN'S SOULS CRUCIFIED AND SOLD ON CORNERS FOR TWO CENTS.....!
—FORGET EVERY PICTURE YOU EVER CALLED SENSATIONAL — FORGET EVERY THRILL, OR MEMORY, YOU REMEMBER—HERE IS THE MASTERPIECE OF MASTERPIECES—SWEEPING ALL OTHER DRAMAS ASIDE....!
LAST 2 DAYS George Arliss in "Alexander Hamilton"
ALSO SELECT SHORTS
CONTINUOUS 11 A. M. TO 11 P. M.
Popular Prices
25¢ TO 1 PM

ENDS Today MARY ASTOR in "SMART WOMAN"
Starts Tomorrow
RKO KEITH'S • 18th AND G STREETS •
THE SCREEN'S LEADING EMOTIONAL ACTRESS
An RKO Pathe Production
In a throbbing and romantic love story of the devotion that lies in every woman's heart.
ANN HARDING in "Devotion" with LESLIE HOWARD
Added Attractions BENNY RUBIN in a comedy "Jalius Sizzer" RKO Pathe News Tom & Jerry Cartoon

MT. VERNON STEAMER
Charles Macalester
Under U. S. Government inspection
Leaves Seventh St. Wharf Daily
10 A.M. and 2:30 P.M.
Round Trip, 85c
Admission, 25c
Cafe and Lunch Counter on Steamer
Mount Vernon Not Open on Sundays

FOR YOUR HEALTH'S SAKE SWIM
Men & Women Daily
AMBASSADOR HOTEL — POOL

Read The Post's New Classified Ad

CATHOLIC WOMEN CHOOSE HOSTESSES

Nearly 200 Will Care for 500 Delegates Attending National Council.

Nearly 200 Catholic women of Washington will be hostesses to the eleventh annual convention of the National Council of Catholic Women, beginning tomorrow at the Mayflower Hotel, with 500 delegates and an equal number of nondelegate women attending.

The list includes representatives of the Ladies' Auxiliary, Ancient Order of Hibernians; Knights of St. John, Christ Child Society, the International Federation of Catholic Alumnae, Catholic Daughters of America, The Sodality Union and the Daughters of Isabella.

Serving on the hostess committee, which will have representatives at each session of the four days' conclave, are:

Mrs. W. E. Montgomery, Mrs. George Whitecotton, Miss Mildred Merrick, Mrs. James Gannon, Miss Rebecca Worthington, Mrs. B. F. Saul, Mrs. G. P. Scriven, Mrs. James Dudley Morgan, Mrs. William Frankin Sands, Mrs. S. D. Streeter, Mrs. Robert Cahill, Mrs. Elmer Murphy;

Miss Elizabeth Lynn, Miss Elizabeth Dolan, Mrs. Maude Anderson, Mrs. Charles P. Neill, Miss Mary Boland, Mrs. Anna C. Donnelly, Miss Mary Walsh, Mrs. S. L. Battles, Miss Sara Walsh, Miss Elizabeth Milovich, Miss Mary Keefe, Miss Nellie Kelser, Miss Rose Martin, Mrs. Dora George, Miss Louise O'Meara, Miss Mary Cleary, Mrs. Margaret Daly, Miss Catherine Downing, Mrs. Mary Clements, Mrs. Mary Griffin, Miss Annie Murphy, Miss Lillian Fay;

Mrs. Alice Ash, Mrs. Katherine Ryan, Mrs. Margarst Higgins, Mrs. Katherine Fallihrd, Miss Agnes Quinn, Miss Clara Ondreyco, Miss Kitty Doolan, Miss Veronica Tucker, Miss Kitty Ruppert, Mrs. Bertie Jones, Miss Katherine Hurley, Miss Mary O'Connor, Miss Helen Honan, Miss Ethyl Sweet;

Miss Theresa Collins, Miss Louise Eckstein, Mrs. Marie Frick, Mrs. M. McCarthy, Miss Julia Linskey, Miss Cecelia Craven, Miss Annie Cunningham, Mrs. Annette Grady, Mrs. A. C. Whitten, Miss Mary Frances Darr, Mrs. James Harnett, Mrs. T. V. McCarthy, Mrs. Louise A. Payne, Mrs. Francis A. Liberstein, Mrs. Philip Schreier, Mrs. A. Kelly, Mrs. R. M. Chesley, Mrs. J. M. Sullivan, Mrs. Adelaide Cavanagh, Miss Agnes Quinn, Mrs. Margaret Welsh, Mrs. Edna Sheeley;

Mrs. Mary A. Burke, Mrs. Lily R. Quade, Mrs. Katherine A. Shea, Mrs. Alice O'Connor, Mrs. Annie Bingham, Mrs. Carl J. Jahn, Mrs. Alma Manuel, Miss Erma Owens, Miss Laura G. Luff, Mrs. A. Weger, Mrs. A. Kelly, Mrs. Mary Anderson, Mrs. Edith White, Mrs. Agnes Burrichter, Miss Rose Moore, Miss Erma Huggin, Miss Cora Geiger, Miss Elizabeth Geiger;

Miss Ruth Fowler, Miss Annie Finnegan, Miss Elizabeth Rutan, Mrs. Dorothy K. Butler, Mrs. Sara E. Deeds, Mrs. John W. Philp, Mrs. James Delaney, Miss Grace E. Reardon, Mrs. J. J. Cowley, Mrs. Frank Renaud, Mrs. Bernard V. Moffett, Mrs. Florence R. Mawhinney, Mrs. Louise B. Diggins, Mrs. Daniel Dunning, Mrs. William N. Roach, Mrs. J. C. Haskell, Mrs. R. I. Graves, Miss Mary Louise Hannan, Miss Alicia Goenner, Dr. Mary Johnson, Dr. Annie Johnson;

Miss Katherine Holbrooke, Mrs. Joseph Colquitt, Miss Florence Roach, Miss Sara Maher, Mrs. T. J. Cavanagh, Mrs. Frank Hill, Mrs. Katherine Morse, Mrs. Eva Kilkoff, Mrs. William McGee, Mrs. Frederick Altemus, Mrs. Sara Pepper, Mrs. Virginia O'Hara, Mrs. David J. Callahan and Miss Louise Darr;

Mrs. Alice Bicksler, Mrs. Marguerite Dwyer, Mrs. Annie Wall, Mrs. Annie E. Graves, Mrs. Edith Donovan, Mrs. Mary Sullivan, Mrs. Katherine Downey, Mrs. Elizabeth Roddy, Mrs. Mary Giaccheti, Mrs. Mary Jane Tavenner, Mrs. Sarah Deeds, Mrs. Margaret Belt, Mrs. Annie Bourke, Mrs. Margarst Lynam, Miss Rose Frenc, Miss Dorothy Clyde, Miss Alice Burke, Miss May Morgan, Miss Katherine Ratcliffe, Miss Katherine Moriarty.

Argentina Uses Dollar Now as Exchange Basis

Buenos Aires, Sept. 30 (A.P.).—Argentina changed to the dollar today from the pound as the basis for calculating European exchange.

THE DAILY LEGAL RECORD

WEDNESDAY, SEPTEMBER 30, 1931.
COURT OF APPEALS.

No session. Adjourned from day to day.

DISTRICT SUPREME COURT.

Mr. Justice Jesse C. Adkins presiding; Harry B. Dertsbaugh, clerk.

CIRCUIT COURT.

No. 76207. John W. Barger vs. B. & O. Ry. Co.; order to withdraw depositions. Attys., A. P. Jones—Hamilton & Hamilton.

No. 80171. J. Roland Hunt vs. Joseph McReynolds; judgment for plaintiff against defendants for $1,600 with interest and costs. Atty., L. J. Helles.

No. 77090. Dimitry Dasek vs. U. S. A.; judgment for plaintiff against defendant for $9,027.50. Atty., Norman B. Landreau.

EQUQITYY COURT.

No. 13840. Lunacy in re Harry M. Paulus; Mamie B. Paulus appointed committee. Bond, $2,500.

No. 53182. Lewis A. McGowan vs. Edward J. Boughton; time to answer extended to December 1, 1931. Attys., Louis Titus—J. R. Benney.

No. 53488. Charles E. Brechons vs. William C. Bond; C. P. E. Orilby and R. E. L. Smith appointed substituted trustee. Atty., R. E. Smith.

No. 52354. Virginia G. Elgin vs. Herbert W. Sinclair; marshal's return corrected. Atty., A. D. Smith.

No. 31860. U. S. A. vs. Chesapeake & Ohio Canal Co.; time to take testimony extended to November 1, 1931. Attys., Leo A. Rover et al.

No. 11961. Lunacy in re William Lawler; auditor's report approved.

No. 52908. Marilene Jigger vs. Ged. Jigger; continued subject to two days' notice, &c. Attys., John Murphy—E. R. Kelly.

No. 49706. Minnie Epstein vs. Samuel Epstein; returnable October 5. Attys., C. V. Diedel, J. Melint—George D. Horning, jr., J. N. Boardman, Ray Neudecker.

No. 48956. Mary E. Burke vs. Carl W. Jenkins; plaintiff authorized to dismiss bill. Attys., Howard Boyd, Leo A. Walsh—Kaplan & Tannenbaum.

No. 53117. Central Hanover Bank & Tr. Co. vs. Wardman Realty Co.; William B. French permitted to interyene. Attys., Hamilton & Hamilton—Wright & Ershler et al.

No. 53077. Leslie Shaw vs. Wardman Real Estate Properties; motions for injunction overruled and rule discharged. Attys., Whelan & O'Connell—Wright & Ershler.

BANKRUPTCY COURT.

No. 2452. In re Swartzell, Rheem & Hensey Co.; order to deliver certain notes. Attys., Tobriner & Graham, Michael M. Doyle et al.

DISTRICT COURT.

No. 2118. In re Lots 800 et al.; order to draw additional jurors for October 15. Atty., H. H. Glassie.

No. 2110. In re Prospect Hill; continued to October 7. Atty., W. L. Fowler.

No. 1909. In re Conduit Road; time to file verdict extended to October 7. Attys., W. W. Bride, W. L. Fowler et al.

No. 2074. In re Municipal Center; continued to October 7. Attys., W. L. Fowler, W. W. Bride et al.

No. 2011. In re Nebraska Ave.; time to file objections to verdict extended to October 15. Attys., W. W. Bride, W. L. Fowler.

No. 2053. In re Squares 267 et al.; reference to auditor. Attys., Leo A. Rover, Henry H. Glassie et al.

PROBATE COURT.

Estate of Emma C. Herrick; will admitted to probate and letters testamentary granted to Helen M. Baldwin; bond, $900. Atty., Frederick Stohlman.

Estate of William S. Tipton; letters of administration granted to William Edwin S. Tipton; bond, $1,500. Attys., J. William Tomlinson, W. R. Fuco.

Estate of Paul Liebel; letters of administration granted to Mary C. Liebel; bond, $500. Attys., George Elliott, J. F. Elliott.

Estate of Agnes W. Joynes; letters of administration granted to James S. Hawley; bond, $3,500. Atty., Herman Felter.

Estate of S. Herbert Giesy; new bond of $2,500 ordered. Atty., B. B. Libby.

Estate of Frederick A. Enselina; sale ratified and confirmed.

Estate of C. Eugene Edwards; petition for probate of will and letters testamentary.

Estate of Viola C. De Shields; petition for letters of administration.

Estate of Walter Brownley; sale authorized.

Estate of C. Eugene Edwards; will admitted to probate and letters testamentary granted to Mary Cecelia Edwards and Charles E. Edwards; bond, $2,500. Atty., John D. Fitzgerald.

Estate of Serge N. Petrinko; petition for probate of will and letters testamentary. Atty., Stanley D. Willis.

Estate of Mary M. Petrinko; petition for probate of will and letters testamentary. Atty. Stanley D. Willis.

Estate of Julia Ash Davey; order to continue business. Attys., Simon, Koenigsberger, Young & Brez.

Estate of Viola C. De Shields; letters of administration granted to Charles De Shields; special bond, $1,000. Attys., Cromelin & Laws.

Estate of George S. Daniel; will admitted to probate and letters testamentary granted to Sallie K. Daniel; bond, $500.

Estate of May A. C. Dessez; additional bond authorized. Atty., F. S. Tyler.

In re William G. Cockrell; additional bond authorized. Atty., Louis Ottenberg.

Estate of Raymond William Farrell; will admitted to probate and letters testamentary granted to Elsie D. Farrell and Henry Paul Farrell; bond, $3,500. Attys., T. S. Settle, J. C. Wilkes.

Estate of William H. B. Rudd; petition for probate of will and letters testamentary. Atty., A. H. Bell.

Estate of William C. Latchford; petition for probate of will and letters testamentary. Atty., Raymond B. Dickey.

Estate of Bernice Wesley; petition for letters of guardianship. Atty., C. Albert White.

Estate of Dennis Joseph O'Leary; will admitted to probate and letters testamentary granted to Mary C. and John A. O'Leary; special bond, $2,000. Atty., R. A. O'Leary.

Estate of Richard C. Brooks; letters of administration granted to Nannie S. Brooks; bond, $15,000. Atty., E. D. Mathews.

Estate of T. Arthur Smith; will admitted to probate and letters of administration c. t. a. granted to Arthur Leslie Smith and Rinoux J. Smith; bond, $12,000. Atty., George E. Sullivan.

Estate of Alice L. Bayne; letters of administration granted to Maude H. Griswold; special bond, $2,000.

Estate of Beverly A. Marshall et al.; Margaret M. Murray appointed examiner.

In re Thomas Gevirtzes; letters of guardianship granted to Rose Gevirtzes. Attys., Marvin F. Bischoff.

Estate of Mary Liston; Enoch A. Chase appointed guardian ad litem.

CRIMINAL COURT.

No. 51098. U. S. vs. Sigmond Rosodzinski; national motor vehicle theft act; warrant of removal filed and defendant committed.

G. J. No. 8793. U. S. vs. George Liehman; personal bond taken.

G. J. No. 8814. U. S. vs. George L. Bush; robbery; recognizance, $500; J. Walter Stewart surety taken.

G. J. No. 8859. U. S. vs. Joseph P. Garretti; homicide; recognizance, $500; Milton S. Kronheim surety taken.

G. J. No. 8820. U. S. vs. J. M. Hamby; personal bond taken.

G. J. No. 8857. U. S. vs. Charles Maggio; recognizance, $1,500; Patrick F. O'Connor surety taken.

LAWSUITS.

No. 80323. Totten & Ward, Inc., vs. Howe Totten; account, $4,702.48. Attys., Minor, Cattey & Duff.

No. 80324. U. S. A. ex rel I. S. Turover vs. Charles H. Thompkins Co. et al.; bond, $465.47. Atty., Simon Hirshman.

No. 80325. Commercial Credit Co. vs. Frank H. Schultz et al.; replevin. Arthur J. Hilland.

No. 80326. Augusta P. Shute vs. Frank T. Mitchell; damages, $10,000. Atty., G. Baillie Springston.

No. 80327. E. V. Sweet vs. H. R. Howenstein Co.; account, $5,900. Attys., Robert H. McNeill, H. Ward.

No. 80328. Gertrude Norris Chipman vs. Jacob H. Wooiridge et al.; damages, $5,000. Atty., A. B. Duvall, Norman D. Frost.

DOCKETED JUDGMENTS.

No. 1904. The Finance Co. of America vs. Charles A. Chase and Sarah Chase; judgment Municipal Court, $225. Attys., Louise Pearlstein.

No. 1905. Owen F. Bever vs. George M. Wilmeth; judgment Municipal Court, $80. Atty., Samuel Robinson.

EQUITY SUITS.

No. 53488. Charles E. Breckons vs. William C. Bond et al.; substitute trustee. Atty., R. E. Smith.

No. 53489. Dorothy Waite Barr vs. William Silas Barr; limited divorce. Atty., Robert Hardison.

No. 53490. Stanley Saifrey Corporation et al. vs. Jeffrey Parsons et al.; enforce mechanic's lien, &c. Attys., H. Winship Wheatley, H. Winship Wheatley, jr.

No. 53491. Ellen M. Cissell vs. William Eugene Cissell; maintenance. Attys., J. A. O'Shea, J. H. Burnett, Alfred Goldstein.

No. 53492. H. E. Adamson vs. Jeffrey Parsons, jr., et al.; enforce mechanic's liens. Atty., Robert H. McNeill.

No. 53493. Laura V. Weaver vs. Charles Albert Weaver; limited divorce. Atty., Herbert S. Wood.

No. 53494. Ann Maguire Schrider et al. vs. Elizabeth B. K. Beach et al.; substitute trustee. Atty., Francis M. Sullivan.

Banker Weds Film Actress.

Hollywood, Calif., Sept. 30 (A.P.).—Lena Malena, German film actress, known in private life as Eleanore Ereth, and Wilmer Anderson, Beverly Hills banker, were married here today. They will spend their honeymoon at Lake Tahoe.

..attacks COLDS

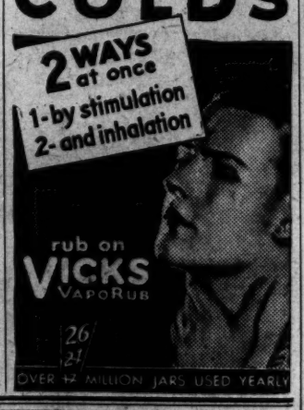

Probus Club Votes New Official Staff

E. E. Woolen Is Chosen President at Lunch Gathering.

E. E. Woolen was elected president of the Probus Club at its luncheon meeting yesterday at the Hay-Adams House. Mr. Woolen will succeed Dr. Bernard A. Baer. Other officers elected are:

Joseph D. Dreyfuss, first vice president; H. D. Sherwood, second vice president; John D. Sadler, reelected secretary, and Maurice Starbecker, reelected treasurer. Officers will be installed at a dinner meeting to be held at the Hay-Adams House on October 7.

Members of the executive committee chosen yesterday are Milton Baer, L. Y. Buckingham, Melvin Gusdorf and J. F. McLaughlin, jr.

New Orleans Confers On Mississippi Bridge

New York, Sept. 30 (A.P.).—Officials of the New Orleans Public Belt Railroad Commission and New Orleans bankers conferred here today with executives of the Southern Pacific Railroad on the latter's share of the cost of the new bridge across the Mississippi River at New Orleans.

At the office of Hale Holden, chairman of the executive committee of the Southern Pacific, it was learned that a complete accord had not been reached, and that further details were to be worked out.

Lindbergh's Plane On British Carrier

Colonel and Wife, at Hankow, Prepare to Start New Map Assignment.

Hankow, China, Sept. 30 (A.P.).—Col. and Mrs. Charles A. Lindbergh's plane was hoisted from the Yangtse River to the flying deck of a British aircraft carrier tonight, to remain there until the Lindberghs commence their task of mapping and surveying the central China flood area.

The famous American fliers after arriving from Wuhu were welcomed by British aviators and later went ashore to spend the night at the United States Consulate.

The Lindberghs left Nanking yesterday for Hankow, but remained overnight at Wuhu to enable their passenger, Dr. Borcic, League of Nations health expert, to inspect local conditions. Delay in arrival here caused some anxiety for their safety.

Railway Consolidation To Be Effective Today

Watertown, N. Y., Sept. 30 (A.P.).—Consolidation of the Mohawk division and the Adirondack and Ottawa division of the New York Central Railroad, said a notice to C. F. Moyer, superintendent of the St. Lawrence division, will become effective tomorrow as the Mohawk, Adirondack & Northern.

L. L. PERKINS
I WILL BOND YOU.
United States Fidelity & Guaranty Co.
Phone National 0913. Southern Bldg.

THIS NEW BOOK
That Tells How to Save Work and Money

It tells how you can modernize your home and enjoy the comfort, cleanliness, convenience and economy of automatic balanced heat all winter long.

It tells why the McIlvaine Oil Burner maintains an even, balanced heat that is automatically governed—never too hot or too cold.

The McIlvaine Budget Plan makes it easy to install a McIlvaine and enjoy its comfort and economy. Ask us for the Free Book "Balanced Heat," which gives complete information.

The Shull Sales Corp.
Conduit Rd. & Elliot Pl. N. W., Washington, D. C.
Phone CLeveland 5810

Read The Post's New Classified Ads

Alex. J. Berlin
603 Penna. Ave. S.E.

Home Hdwe. Co.
320-322 Cedar St. N.W.

Fred M. Haas Co.
2016 Rhode Island Ave. N.E.

Loveless Hdwe. Co.
23 Florida Ave. N.W.

Loveless Hdwe. Co.
703 Kennedy St. N.W.

Peoples Hdwe. Stores, No. 10
813 H St. N.E.

University Hdwe. Co.
3304 Wisc. Ave. N.W.

L. E. Wedding
23 15th St. N.E.

Geo. B. Stevens
2755 Nichols Ave. S.E.

Kentucky Hdwe. Co.
3243 M St. N.W.

David Weinberg
528 4½ St. S.W.

Peoples Hdwe. Stores, No. 8
3511 Connecticut Ave. N.W.

S. H. Landy & Son
3930 Georgia Ave. N.W.

E. N. Souri
1438 Penna. Ave. S.E.

Union Hdwe. Co.
615 7th St. N.W.

O. W. Youngblood
353 Cedar St. N.W.

E. B. Rector
5443 Conduit Rd. N.W.

Peoples Hdwe. Stores, No. 4
711 7th St. N.W.

Hannon & McGettigan
3524 12th St. N.E.

Leo G. Dacy
2346 Wisconsin Ave. N.W.

Edward Cooper
1502 14th St. N.W.

George M. Casper
1013 N. Carolina Ave. S.E.

I. P. Dinowitzer
620 Penna. Ave. N.W.

Peoples Hdwe. Stores, No. 3
2479 18th St. N.W.

G. P. Bickford
Berwyn, Md.

Community Pt. & Hdwe. Co.
Bethesda, Md.

Robt. M. Williams
Boyds, Md.

Peoples Hdwe. Stores, No. 2
Cottage City, Md.

Robt. L. Young
Gaithersburg, Md.

Wm. Brandenburg
Germantown, Md.

Dudrow's Drug Store
Hyattsville, Md.

H. O. Trowbridge
Kensington, Md.

Riordan & Griffith
Laytonsville, Md.

Mt. Rainier Hardware Co.
Mt. Rainier, Md.

Peoples Hdwe. Stores, No. 7
Mt. Rainier, Md.

R. D. Grund
North Beach, Md.

Rockville Paint & Hdwe. Co.
Rockville, Md.

Ward Bros.
Rockville, Md.

F. L. Watkins
Seat Pleasant, Md.

To prove these facts we make this special offer

MILLIONS of homes have been made more beautiful with *Duco*'s sparkling colors. Millions have considered it the ideal finish for home use. But now a great improvement has been made. The convenient quick-drying feature which made *Duco* the popular finish has been retained, but brushing has been greatly improved so that even large surfaces can be finished with ease. Now, the odor is pleasant.

Even though you have never painted before, you will be delighted with the perfection of results. New and Improved *Duco* is amazingly durable, its smooth flawless surface withstands the daily wear and tear that quickly destroys ordinary finishes. Prove to yourself today the ease with which you can beautify your own home.

Our confidence offer

Buy one can of New and Improved *Duco*. If the finished job is not absolutely satisfactory, if for any reason you are not convinced that New and Improved *Duco* is the handsomest finish you ever applied, just remove the label, write on it your name and address and return it to the dealer from whom you made your purchase. He will refund the entire cost.

STAINLESS KITCHEN KNIFE FREE

Prove for yourself the remarkable properties of improved Duco. Your dealer will present you with a genuine Stainless Steel Kitchen Knife with the purchase of a pint can at the regular price. Fill out the coupon and take it to your dealer now.

This Offer Expires October 30th.

I have received from my *Duco* dealer FREE a stainless Kitchen Knife with my purchase of pint can of the New and Improved *Duco*.

NAME.....

ADDRESS.....

W.P.4

Present Coupon to Any Dealer Listed Herewith—He Will Be Pleased to Serve You

HUGH REILLY CO.
Wholesale Distributors
1334 New York Ave.—Phone NAt. 1703

DUPONT
REG. U. S. PAT. OFF.
PAINTS . . . VARNISHES . . . DUCO

H. F. Dismer
3124 14th St. N.W.

W. A. Finch
2416 18th St. N.W.

S. Kann Sons Co.
8th & Penna. Ave. N.W.

Peoples Hdwe. Stores, No. 1
1424 Florida Ave. N.E.

Frank F. Poch
4525 Wisconsin Ave. N.W.

Dulin & Martin
Conn. Ave. & L St. N.W.

H. Wolf
N. Capitol & K Sts. N.W.

Peoples Hdwe. Stores, No. 9
2101 Rhode Island Ave. N.E.

P. Goldblatt
1923 Penna. Ave. N.W.

Peoples 5-10 Dept. Store
5536 Connecticut Ave. N.W.

Schlossberg Bros.
1776 You St. N.W.

Schlossberg Bros.
1019 H St. N.E.

Peoples Hdwe. Stores, No. 11
4807 Georgia Ave. N.W.

Max Zevin
1742 7th St. N.W.

O'Donnell Paint Co.
3208 M St. N.W.

Ben Kruger
2010 18th St. N.W.

Peoples Hdwe. Stores, No. 5
3655 Georgia Ave. N.W.

A. Gordon
2212 14th St. N.W.

Modern Auto Supply Co.
917 H St. N.E.

District Electric Co.
2148 P St. N.W.

Peoples Hdwe. Stores, No. 12
1356-66 Park Rd. N.W.

W. J. Candey
1108 18th St. N.W.

Peoples Hdwe. Stores, No. 6
1311 7th St. N.W.

R. E. Knight & Sons
Alexandria, Va.

Sam Mendelson
Alexandria, Va.

Columbia Hdwe. Co.
Arlington, Va.

Irvin Payne
Baileys Cross Roads, Va.

E. M. Shreve
Cherrydale, Va.

A. F. Thomsen
Clarendon, Va.

W. N. Lynch
Falls Church, Va.

M. S. Melton
Haymarket, Va.

The Nielsen Co.
Leesburg, Va.

Manassas Hdwe. Co.
Manassas, Va.

Marshall Hdwe. Co.
Marshall, Va.

Grubb & Kidwell
Middleburg, Va.

Grubb & Kidwell
Purcellville, Va.

Potomac Motor Co.
Quantico, Va.

Willard Herrell
Round Hill, Va.

Craig & Wright
Vienna, Va.

Warrenton Supply Co.
Warrenton, Va.

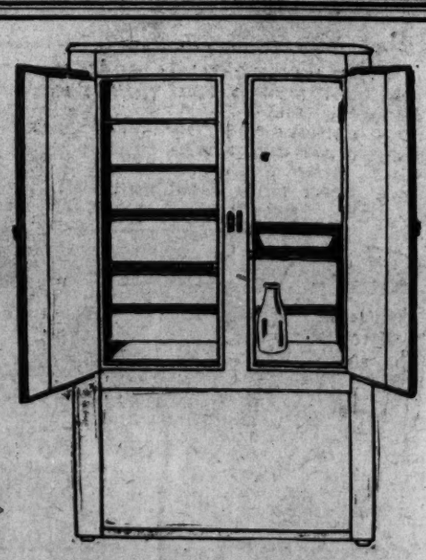

Special—While They Last!
Think of it! A 9-cubic-foot
KELVINATOR
For Only $250 *Limited Quantity*

Steel exterior, finished in white lacquer, and genuine All-Porcelain interiors; dry-zero insulation; straight bar-type shelves; full depth pan-type doors; heavy air-tight gaskets; satin silver hardware; width 35½ inches; depth 20⅝ inches; height 58 inches; 4 ice trays, producing 108 cubes, the equivalent of 11½ lbs. of ice.

Kelvinator Department—Third Floor

Barber and Ross Inc.
11th & G Streets, N.W.

Fifth Avenue Fashions

SIMPLE SMARTNESS.

So simple to make is this fascinating model developed in printed crepe silk. It is so entirely serviceable.

Tucked away at the neckline is a tiny crossover vest of white embroidered batiste. Frilling of the batiste appears again on the sleeves below the elbows. The cowl drape softens the line of the bodice.

The skirt favors the deep moulded hipline with attached circular lower part.

Style No. 261 may be had in sizes 16, 18, 20 years, 36, 38, 40 and 42 inches bust. Size 36 requires 3¾ yards of 39-inch material with ½ yard of 27-inch all-over lace.

Plain crepe silk, wool crepe, printed linen, shantung and eyelet batiste are charming ideas.

Price of pattern 15 cents. Address Fashion Department, The Washington Post, Fifth avenue and Twenty-ninth street, New York City.

The Washington Post,
Fashion Department,
Fifth Ave. and Twenty-ninth St.,
New York, N. Y.

Inclosed is 15 cents. Please send to

.....
(Write Name Clearly)

.....
(Street and Number)

City..... State.....

Pattern No..... Size.....

HOW TO KEEP WELL

By DR. W. A. EVANS

To the limit of space questions pertaining to hygiene and prevention of disease will be answered in this column. Personal replies will be made to inquiries, under proper limitations when return stamped envelope is inclosed. Dr. Evans will not make diagnosis or prescribe for individual disease.

STERILIZING SHOES AND STOCKINGS.

One reason for the difficulty in curing some cases of athlete's foot is that we fail to take care of a few of the things that call for control. We apply dyes and salves to the sites of infection that force themselves on our attention by reason of itching, redness, soreness, or pain, but we overlook some places in which the microbe is quietly lurking.

That itching sensation may be very disagreeable, but it serves a useful purpose in that it says in its own language: "Here is the bug you are after. Come and swat it." You heed the call and apply what is usually a pretty well thought out treatment to the area that has the needed sign flying in the breeze. The result is that the itching spot is cured for the time.

Then treatment stops. Whereupon the infection crawls out of some crack in which it was hiding, goes over the old battleground, and starts digging again. One of these often neglected lurking places is the toe nails. In hairy parts of the body the hair shaft is another port of safety in a storm.

Dr. Samuel Ayers calls attention to the necessity of paying some attention to the shoes and stockings. The bathroom floor and the rug thereon are also hiding places. The microbes of the fungus family have no trouble in living on skin, in nails and hairs, in the fabric of rugs, and on floors. Dr. Ayers thinks we should treat the man's house and clothes, as well as his toes.

His plan is to treat the feet by one of the methods now in use, and to supplement by fumigating the shoes, stockings, bathroom floor and rugs, at least twice during the course of treatment. This he does once, about one week after the beginning of local treatment. He repeats about the termination of treatment.

He has the person put his shoes and stockings in the bathroom, light a formaldehyde candle in there, close the door, and leave the objects exposed to the fumes for four hours. Presumably he makes use of formaldehyde fumes in preference to the more efficient sulphur fumes because of the harm to fabrics and polishes that the latter may do.

However, it is possible to protect surfaces and fabrics against sulphur fumes; and other fumigating agents are effective. It is possible to get the effects of sulphur by the use of solutions such as hypsulphite of soda solution. This is used to wipe floors, wash rugs, and to kill fungi in shoes and stockings.

IT'S IN THE TRAINING.

L. V. L. writes: From time to time you have insisted in your column that worry is merely a state of mind. Of course it is. Everything is just fine. But will you please tell us how can the ordinary guy adopt the don't-give-a-darn, everything-is-going-to-be-all-right attitude? Quite a few of us have borrowed money beyond the limit, haven't been smart enough to dodge bank failures, are behind with the rent and everything else, and are trying to figure out how or what we will eat tomorrow. But, as you say, "there's nothing to worry about, get a good night's sleep," &c.

REPLY.

I have written many pages on the subject you ask about. But I presume it will have to be covered many more times. Overcoming the worry habit is a matter of training. There is no magic about it. It differs from the rabbit-out-of-the-hat procedure. Neither wishful thinking nor a Pollyanna attitude will cure the worry habit.

So many people are looking for a short cut in this, as in the use of drugs and, for that matter, in getting rich. As a rule, such people are unwilling to earn their way out of bad habits or anything else.

(Copyright, 1931.)

Convicts to Make Auto Tags.

Carson City, Nev., (U.P.).—Prison officials of the Nevada State prison here have completed plans for the manufacture of 1932 auto tags by convicts. They claim that the cost can be reduced from 14½ cents to 7 cents apiece.

Daily Cross-Word Puzzle

ACROSS.

1 Mountains in Europe
8 Charge for professional service
8 Chest
12 Notable act
13 Whole
14 Put up stake (poker)
15 Tropical plant
16 Charm
18 Twenty-fourth part
20 Approaches
21 Kind of tree
23 Chosen
25 Born
26 Equals
28 Petitions
30 Resulted from
32 Nuptial
36 Short jacket
38 Banish
39 Dibble
42 Abounds
44 Obstinate
45 Standard of perfection
47 Quotes
49 Plans together
51 Have on
54 Large bird
55 Cereal grass
56 Unbleached
57 Oceans
58 Free from moisture
59 Stalk

DOWN.

1 Astern
2 Meadow
3 Shrivels with heat
4 Covered colonnade
5 Deadly
6 Puffs up
7 Addition to house
8 Contemptible
9 Cause to lose manly courage
10 Fixed gaze
11 Taut
17 Concern
19 Reestablish
21 Monkey
22 Japanese coin
24 Young bear
27 Herb
29 Cardinal numeral
31 Deer
33 Cut in pieces
34 Fermented liquor
35 Permit
37 Drink of the gods
39 Cuts in small cubes
40 Worship
41 Feather
43 Lacking clearness
46 Single spot (pl.)
48 Sheep
50 A bar
52 Exist
53 A liquor

YESTERDAY'S ANSWER.

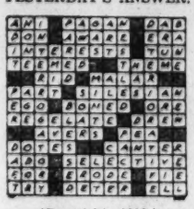

(Copyright, 1931.)

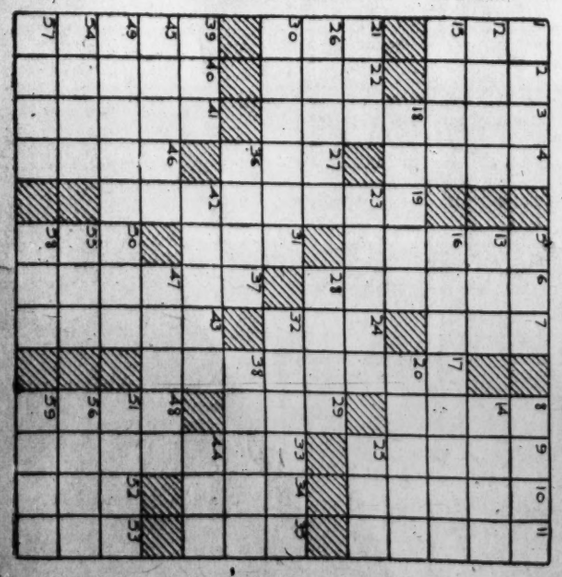

BUCK ROGERS, 2431 A. D. — Outfoxed by Plotters — More strange adventures in a full color page every Sunday. — By Phil Nowlan and Dick Calkins

DOCTOR HUER HAD DISAPPEARED - I CHASED TWO SUSPICIOUS-LOOKING EROSIANS FROM HIS ROOMS — JUST WHEN I THOUGHT I HAD THEM, A DOOR IN THE OUTER HULL OF THE SPACE SHIP CLANGED.
I WAS PUZZLED —
I THOUGHT THEY WENT DOWN THERE — BUT HOW COULD THEY? — THIS FLOOR IS THE OUTER HULL - WONDER WHAT THEY DID WITH HUER — WELL, THEY GOT AWAY FROM ME — I MIGHT AS WELL GO BACK.
COPYRIGHT JOHN F. DILLE CO. REG. U. S. PAT. OFF.
AS I TREADED MY WAY BACK AMONG THE GIRDERS THAT BRACED THE OUTER AND INNER HULLS —
QUICK! TAKE COVER
HE ALMOST CAUGHT US THAT TIME!
I FEEL UNEASY! AM I BEING FOLLOWED?
AN INSTANT LATER —
THAT'LL FIX HIM! HE COULD LICK US BOTH WITH THOSE TERRIBLE EARTH MUSCLES OF HIS!
SOME SOCK!
OOOOPPFFF!
LT. DICK CALKINS 956
TO BE CONTINUED

GASOLINE ALLEY — Don't miss this feature in colors in The Sunday Post. — There's Life in the Old Bus, Yes?

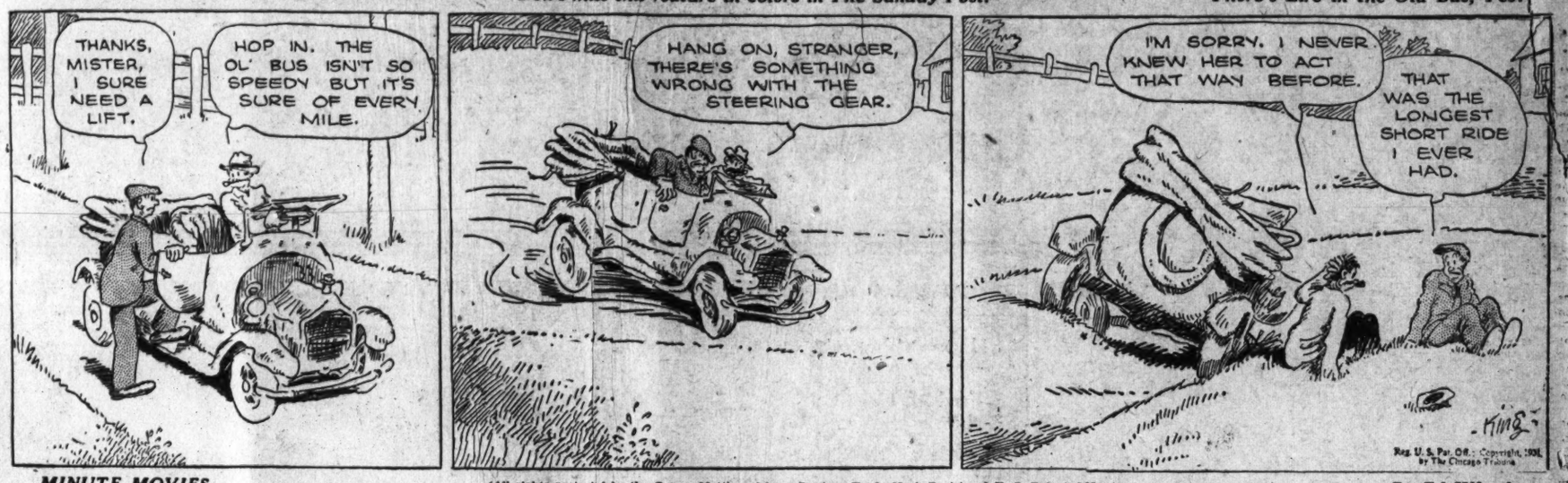
THANKS, MISTER, I SURE NEED A LIFT.
HOP IN. THE OL' BUS ISN'T SO SPEEDY BUT IT'S SURE OF EVERY MILE.
HANG ON, STRANGER, THERE'S SOMETHING WRONG WITH THE STEERING GEAR.
I'M SORRY. I NEVER KNEW HER TO ACT THAT WAY BEFORE.
THAT WAS THE LONGEST SHORT RIDE I EVER HAD.
King
Reg. U. S. Pat. Off.; Copyright, 1931, by The Chicago Tribune

(All rights protected by the George Matthew Adams Service. Trade Mark Registered U. S. Patent Office.)

MINUTE MOVIES — By Ed Wheelan

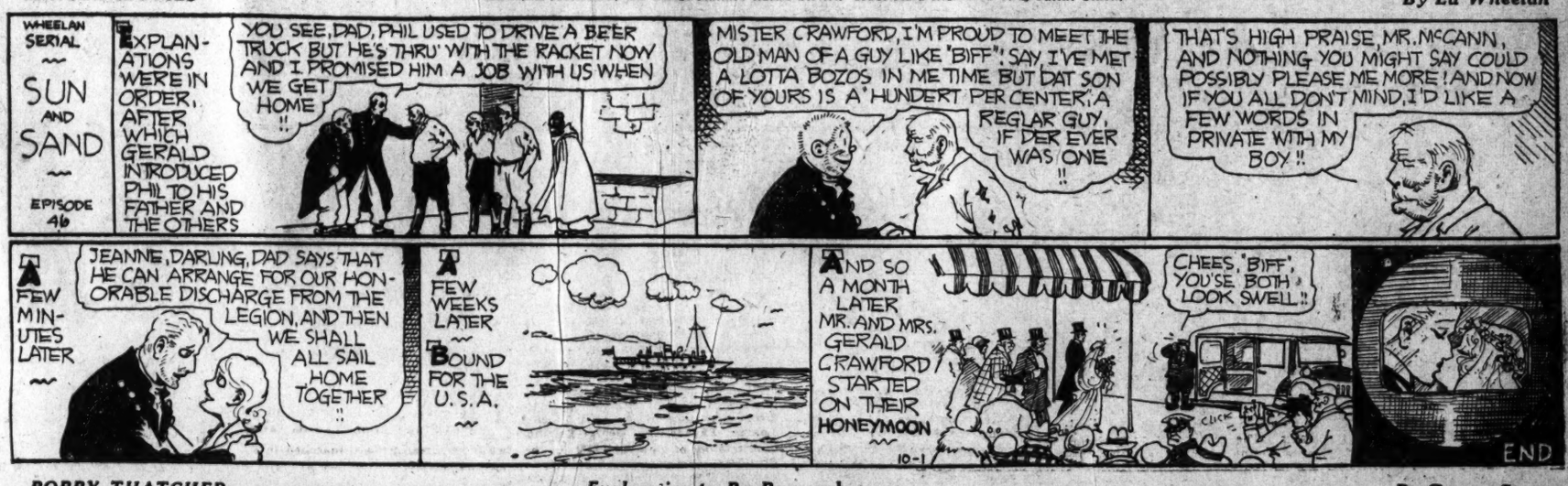
WHEELAN SERIAL
SUN AND SAND
EPISODE 46
EXPLANATIONS WERE IN ORDER, AFTER WHICH GERALD INTRODUCED PHIL TO HIS FATHER AND THE OTHERS
YOU SEE, DAD, PHIL USED TO DRIVE A BEER TRUCK BUT HE'S THRU' WITH THE RACKET NOW AND I PROMISED HIM A JOB WITH US WHEN WE GET HOME !!
MISTER CRAWFORD, I'M PROUD TO MEET THE OLD MAN OF A GUY LIKE "BIFF"! SAY, I'VE MET A LOTTA BOZOS IN ME TIME BUT DAT SON OF YOURS IS A HUNDERT PER CENTER. A REGLAR GUY, IF DER EVER WAS ONE !!
THAT'S HIGH PRAISE, MR. McCANN, AND NOTHING YOU MIGHT SAY COULD POSSIBLY PLEASE ME MORE! AND NOW IF YOU ALL DON'T MIND, I'D LIKE A FEW WORDS IN PRIVATE WITH MY BOY !!
A FEW MINUTES LATER
JEANNE, DARLING, DAD SAYS THAT HE CAN ARRANGE FOR OUR HONORABLE DISCHARGE FROM THE LEGION, AND THEN WE SHALL ALL SAIL HOME TOGETHER !!
A FEW WEEKS LATER
BOUND FOR THE U.S.A.
AND SO A MONTH LATER MR. AND MRS. GERALD CRAWFORD STARTED ON THEIR HONEYMOON
CHEES, 'BIFF', YOU'SE BOTH LOOK SWELL !!
END
10-1

BOBBY THATCHER — Exploration to Be Resumed — By George Storm

ON CLIMBING UPON A LEDGE BY MEANS OF AN ANCIENT LADDER, THE BOYS FOUND ONLY HEAD ROOM AND DISCOVERED A CONTINUATION OF THE CAVERN AFTER A SHEER DROP... A MOULDERING ROPE LADDER WAS FOUND COILED UPON THE LEDGE.....
WE CAN'T GO DOWN THE OTHER SIDE TILL WE GET NEW ROPES TO FIX THAT LADDER.. WE'LL JUST HIDE THIS ONE SO'S NOBODY ELSE WILL FIND IT....!
YOU COULD SEE YOURSELF HOW OLD THEM LADDERS WAS..... AND WHOEVER PUT 'EM THERE COULDN'T HAVE COME INTO THE CAVE THE WAY WE DID!
THERE MUST BE TREASURE HID IN THERE OR NOBODY WOULD GO TO ALL THAT TROUBLE!
(Copyright, 1931, by The Bell Syndicate, Inc.)

THE GUMPS — Follow the Gumps in the colored Comic Section of The Sunday Post. — Just Like That

NOW MIN - I WANT YOU TO LISTEN TO ME - WE HAVE $250,000. OF OUR MONEY IN THAT TOM CARR FACTORY - AND I WANT YOU TO GO TO UNCLE BIM AND DEMAND THAT HE PUT ME IN CHARGE OF IT - FOR I'M THE MAN TO FILL TOM CARR'S BOOTS - HE WILL LISTEN TO YOU - I KNOW - AND THINK WHAT THAT MEANS TO BOTH OF US -
THERE'S NOT A CHANCE - ANDY - BIM WOULD NEVER TRUST YOU WITH THAT FACTORY - HE KNOWS YOU TOO WELL FOR THAT - YOU ALWAYS HAVE YOUR HOOK OUT FOR SOMETHING -
WELL - I BELONG TO THAT OLD SCHOOL OF FISHERMEN WHO BELIEVE IN - AND TRUST IN A FISHERMAN'S LUCK - AND MY MOTTO IS - LET YOUR HOOK ALWAYS BE CAST FOR I FEEL THAT IN THE STREAM WHERE YOU LEAST EXPECT IT THERE'LL BE A FISH -
ALL I WANT IS THE OPPORTUNITY - I'M JUST FITTED FOR THAT POSITION - YOU'LL SEE - I KNOW YOU THINK I'M CRAZY - JUST AN OLD FOOL - BUT EVEN A FOOL MAY NOW AND THEN BE RIGHT BY CHANCE -
ANDY - YOU'RE CHOKING ME
SIDNEY SMITH
Reg. U. S. Pat. Off.; Copyright, 1931 by The Chicago Tribune.

WINNIE WINKLE, THE BREADWINNER — See the Winkle family in colors in The Sunday Post. — Clothes Make the Cousin

WELL, I MIGHT AS WELL GO OUT TO MY LUNCH! EVER SINCE OUR HOUSE GOT PILED UP WITH OUR COUNTRY COUSINS AND AUNTS - LUNCH IS THE ONLY MEAL I CAN ENJOY IN PEACE !!!
GOOD NIGHT !! THERE GOES AUNT MINNIE AND MATHILDA NOW, AND MY DEAR LITTLE COUSIN HAS AN OUTFIT ON THAT LOOKS STRANGELY LIKE MINE —
I'M GOING TO HURRY TO A TELEPHONE AND MAKE SOME INVESTIGATIONS!
HELLO - YES WINNIE - YES, YER AUNT AN' COUSIN WENT DOWNTOWN SHOPPING - YES DEAR - COUSIN MATHILDA DID BORROW ONE OF YOUR DRESSES -
I THOUGHT SO !! SHE'S GOT SOME NERVE !!!
OCT. 1
Reg. U. S. Pat. Off.; Copyright, 1931, by The Chicago Tribune.
BRANNER

Baby Mine

MY DOCTOR SAYS THE BEST WAY TO ENJOY GOOD HEALTH IS TO EAT SPINACH. OH, WELL, I WONDER WHAT'S THE NEXT BEST WAY?
MAMA
MILK
DRYER
RADIO
-PIM-

The Washington Post.

THURSDAY OCTOBER 1, 1931 SPORTS

MACKS 8-5 FAVORITES AS WORLD SERIES OPENS TODAY; DERRINGER, CARDS' CHOICE, LIKELY TO OPPOSE GROVE

This MORNING with SHIRLEY L. POVICH

ST. LOUIS, Mo., Sept. 30.—The imprints of defeats in 1928 and 1929 still show vividly in the attitude of St. Louis fandom on the eve of another world series. The city turned out in an enthusiastic baseball holiday on Tuesday to celebrate the victory of its Cardinals in the National League pennant race and cheer them on to world series triumph against the Athletics, but their confidence is based more on hope than expectation or logic, and withal there is a feeling that fans here are merely whistling to keep their courage up.

St. Louis fans have not forgotten the world series of 1928, when their Cardinals went into the game against the Yankees as the favorites only to be routed in four straight games by the home-run bats of Ruth and Gehrig. Last year hopes again were high, against the Athletics, until Lefty Grove and George Earnshaw and Jimmy Foxx crammed incipient cheers of St. Louis fans back down their collective throats.

As tidings reached the city today of the Chicago White Sox's 9-0 triumph over the Cubs in the Chicago city series, fans in many quarters seemed to sense a realization that the American League was superior all down the line, for the White Sox finished a lowly eighth in the American, while the Cubs were considered one of the strongest of the National League clubs.

◆

This Paul Derringer, whom Gabby Street has designated as his pitching choice for the opening game tomorrow, is a product of the extensive St. Louis farm system, although it is denied that he was unearthed in an ant hill by the St. Louis scouting force.

Derringer's debut with the Cardinals down in the Florida training camp at Bradenton, was everything but auspicious. The possessor of one of the most complicated windups in pitching history, Derringer came to grief in his first windup. Winding up to deliver his first pitch before the critical eyes of Manager Street and his managerial aids, Derringer bent far over on his side. He never came up with the ball in his hand, his glove caught in the spikes of his shoes and he went down in a heap on the pitching mound. Several strained muscles were the result and his debut was delayed for a matter of weeks.

In his first year in the majors, Derringer has been a comparative sensation, winning 18 games and losing 8. The figures speak more eloquently when it is realized that no pitcher in the league was able to win 20 games, while a half dozen hurlers have topped that mark in the American.

◆

Derringer's forte is a fast ball, for he is a husky lad and gets his entire body into each delivery, hurling himself almost out of the box on every pitch. But, for a youngster, he boasts remarkable control and that has contributed largely to the fact that he has been the most consistent of Street's pitchers.

Derringer's style is also notable in that he features, too, a change of pace reputed to rank second only to Herb Pennock's. The habit of mixing up the pitches has become virtually a lost art in the major leagues and, as a result, every batter who strides to the plate is set for a fast ball or fast curve.

The late Urban Shocker, of the Browns, was another clever exponent of the change of pace. Goose Goslin, when he was with Washington, was one of Shocker's pet victims. Shocker would float a slow ball at Goslin and break into a raucous laugh as the Goose took a roundhouse swing a full second before the ball reached the plate. Then it was Shocker's habit to throw a fast ball at the Goose, who, poised for another slow one, was so far off balance he had no time to take his bat from his shoulder as the ball sped by.

Oglethorpe Is Offered Chicago Charity Date

Atlanta, Sept. 30 (A.P.).—Dr. Thornwell Jacobs, president of Oglethorpe University, announced today the school had been invited to play a benefit football game at Soldiers' Field, Chicago, Saturday, November 21, by the Illinois department of the Disabled Veterans of the World War.

Teams offered as opponents are Carnegie Tech, Princeton, Alabama, Cornell, Penn State, Tennessee, Colorado, Utah, Vanderbilt or Washington and Jefferson, any one of which has an open date November 21.

Dr. Jacobs did not say whether the invitation would be accepted.

THE WORLD SERIES AT POST BUILDING

The Post again will bring the world series home to Washington fans by its magnetic scoreboard, radio and public address system.

See each game depicted on the front of The Post Building exactly as it transpires on the scenes of action at St. Louis and Philadelphia starting this afternoon at 2:30 o'clock.

Every movement of the baseball in each of the series games can be followed accurately as the magnetic ball moves across the scoreboard illustrating a strikeout, putout, single, double, triple home run or error.

A member of The Post sports staff will supplement the radio accounts, detailing the progress of the game and describing the characteristics of each player as he assumes the limelight. Next best to a box seat is The Post's scoreboard.

D. C. Elevens In 6 Games Saturday

G. U. Faces 1st Test in Western Md. at Stadium.

Maryland, Virginia in Annual Clash at College Park.

STREAKING down the path of college football on the dynamite end of a two-year winning streak, the Green Terrors of Western Maryland move into Griffith Stadium Saturday, there to battle Georgetown University, which twice has taken it on the collective chin from the Mountaineers. This tussle, together with Maryland's traditional Virginia game, lend to Saturday's grid card a dignity not often found in a season in its second week of life.

Not to be overlooked in the scramble for seats for Saturday's gridfests is the homecoming of Catholic University's 1931 standardbearers, who will take on something of a breather in City College of New York. Reasonable odds are also to be obtained on George Washington to run over Elon in jig time at Central High Stadium.

American U. and Gallaudet, both hit heavily in vital spots by graduations, open their respective seasons Saturday on foreign fields. American drops down to Lynchburg to meet Lynchburg College, while Callaudet is tackling Loyola of Baltimore, there.

Maryland, Virginia Have Nine 1930 Men.

Nine regulars of Maryland will appear against Virginia, as they did in 1930, when the Old Line won, 14-6, and the Cavaliers are bringing along an equal number of veterans of last year's battle. Three District boys, all of whom shone in high school here, are coming to College Park with Virginia, Homer Drissell, 1928 Tech High captain; Eugene Stevens, former Central satellite, and Milton Abramson, former Devitt prepman.

The grimest sort of attitude is prevalent at Georgetown, where inability to score on Western Maryland for two straight years has not added to the joy of both players and student body.

Making use of City College plays, the C. U. freshmen yesterday served as fodder for the attack of the varsity teams. The second big team gained more ground against the plebes than did the regulars. Neither Phil Grossnor Jim Lyons, big linemen, will start the game, because of minor injuries.

Purple Frosh Name Tangora Grid Leader

Edmonston, Ill., Sept. 30.—Paul Tangora, husky Washington, D. C., prep school football product, was elected captain of the 1931 Northwestern University Freshman Team here today at a meeting of the giant squad.

Tangora was a mainstay for the Devitt Prep Team, of Washington, for three years. He is a tackle, and has clinched a berth on the Purple plebe outfit.

4 Birmingham Stars Banned From Eleven

Birmingham, Ala., Sept. 30 (A.P.).—Four football players of Birmingham-Southern College were suspended today for "extreme breach of college discipline."

They are Loy Vaughan, of Jasper, cocaptain and quarter back; Harold James, of Birmingham, end; J. T. Hand, of Dothan, tackle, and Milner Doster, of Dothan, substitute quarter back. All were on the varsity squad. The nature of the breach in discipline was not made public.

Mrs. Haynes Winner In Philadelphia Upset

Philadelphia, Sept. 30 (A.P.).—Three upsets enlivened the opening of the golf tournament for the Bertheliyn Cup at the Huntingdon Valley Country Club today, the casualties being Mrs. Glenna Collett Vare, Miss Edith Quier and Mrs. Helen B. Stetson.

Mrs. Vare, five times national champion, lost her first-round match to Mrs. William A. Johnson, 2 and 1.

Miss Quier, who won the cup in 1925, fell before the steady stroking of Mrs. J. Marvin Haynes, of Washington, D. C., who won, 2 up. Mrs. Haynes was able to enter the tournament only after winning a playoff against two others who qualified as she did with 91s.

Mrs. Stetson, also a former national title holder, lost, 2 up, to the youthful Miss Katherine Beach, of Montclair, N. J.

The elimination of Miss Jane McCullough by Mrs. George R. Johnson, 3 and 2, left the home club without a contender for the cup.

PRINTER-GOLFERS PLAY.

The third and final tournament of the Union Printcrafts Golf Association will be held at Beaver Dam Country Club October 12, 13 and 14. Eighteen holes of medal play, with a handicap based on the last two tournaments will be the order of the day.

The annual dinner will be held October 14.

Baseball World Puts Magnifying Glass on These Stars in Opener Today

Plenty of fuss and feathers is promised today when the Philadelphia Athletics tangle with the St. Louis Cardinals in the first game of the world series at Sportman's Park. The players pictured above promise to hold the spotlight. Al Simmons, left fielder, and Mickey Cochrane, catcher, will be ready to harass the National League hurler. Chick Hafey, left fielder, and Frankie Frisch, second baseman, are the Cards' big guns. Series-eve pitching selections are Paul Derringer, St. Louis, and Lefty Grove, Philadelphia.

Shires Passed Up in Draft; No Players Drawn by Nats

ST. LOUIS, Sept. 30 (A.P.).—The Cincinnati Nationals tonight drafted Clyde Manion, promising catcher from the Milwaukee Club of the American Association at the opening of the draft meeting, presided over by Kenesaw Mountain Landis, commissioner of baseball.

Under the rules, C. Arthur Shires, the self-confessed great man and Milwaukee first baseman, will be retained by the Brewers or later sold, as the rules prohibit drafting of more than one player from a class AA or a class A league.

Only three clubs in the American League, the White Sox, Browns and Yankees, took advantage of the draft.

The list of players drafted follows:

American League—White Sox, Carey Selph, Houston, Tex.; St. Louis Browns, Westcott Kingdon, a shortstop from the Chattanooga Club, of the Southern Association; New York Yankees, Frank Nekola, a right-handed pitcher, from Jersey City, of the International League.

National League—Cincinnati, Clyde Manion, from the Milwaukee Club, of the American Association; Boston, Walter Betts, right-handed pitcher, of St. Paul, of the American Association; William Hargrave, catcher, from Baltimore, of the Interantional League; Frank Coleman, pitcher, from Scranton, of New York-Penn League; Philadelphia, George Knothe, a shortstop, of New Orleans, in the Southern Association; Al Todd, a catcher, from the Dallas Club, of the Texas League; Chicago Cubs, Allen Newsome, a pitcher, from the Little Rock Club, of the Southern Association; Marvin Gudat, a pitcher and outfielder, of the Columbus Club, of the American Association.

Betts, the right-handed pitcher acquired from St. Paul by the Boston Braves, shut out Rochester today in the opening game of the little world series, holding Rochester to six hits.

Roettger's Homer, 3 On, Wins for St. Paul, 4-0

St. Paul, Sept. 30 (A.P.).—A terrific eighth-inning line drive over the left field fence by Oscar Roettger with three men on the bases gave St. Paul the opening game of the little world series with Rochester today, 4 to 0.

The game had been a tight pitching battle between Walter ("Huck") Betts, for the Association champions, and Carmen Hill, of the International League, up to that inning.

Betts himself started the inning with a sizzling single to center over second. Anderson sacrificed him to second and Saltzgaver walked. Davis beat out an infield hit to third base and the stage was set for Roettger's clout on the roof of a dance hall adjacent to the park.

It was the second hit of the game for the first baseman who goes to the Philadelphia Athletics next year.

The game may prove costly to the Red Wings in more than one way. George Sisler, former big league star now playing first base for the International League Club, aggravated an old injury to his groin going to first in the second inning on a single, and was forced to retire from the game. Judd ran for him and then Jack Bentley took the first sack when Rochester went back to the field.

Rochester.	AB	H	O	A	St. Paul.	AB	H	O	A
Wilson,3b.	4	1	0	1	Anderson,cf	3	1	3	0
Torpo'r,2b	4	1	1	4	Saltz'r,2b.	3	0	1	7
Moore,cf.	4	0	2	0	Davis,lf.	4	1	2	0
Pepper,lf.	4	1	3	0	Roettger,1b	4	2	8	1
P'nelli,rf.	3	0	2	0	Durst,rf.	3	1	5	0
Sisler,1b.	1	1	0	0	M'rissey,ss.	2	1	3	2
*Judd.	0	0	0	0	Hopkins,3b	4	0	2	0
Bentley,1b	2	0	10	2	Fenner,c.	3	0	3	1
Delker,ss.	3	2	4	0	Betts,p.	3	1	0	0
Florence,c.	3	0	2	1					
Hill,p.	3	0	0	4	Totals.	29	7	27	11
Totals.	31	6	24	12					

*Ran for Sisler in the second.

Rochester	0	0	0	0	0	0	0	0	0	—0
St. Paul	0	0	0	0	0	0	0	4	x	—4

Runs—Saltzgaver, Davis, Roettger, Betts. Error—Torporcer. Runs batted in—Roettger (4). Home run—Roettger. Sacrifices—Anderson, Durst. Left on bases—Rochester, 5; St. Paul, 6. Double play—Morrissey to Saltzgaver to Roettger. First base on balls—Off Betts, 1; off Hill, 2. Struck out—By Betts, 1; by Hill, 2. Hit by pitched ball—By Hill (Morrissey). Umpires—Johnson, Carroll, Snyder, McCormack. Time of game—One hour 31 minutes.

GLASS TO ATTEND SERIES.

(Associated Press.)

Senator Carter Glass, of Lynchburg, who enjoys a baseball game as much as any other senator and as well as most rooting fans, is going to the world's series when the games open at Philadelphia next Monday.

Leonard in Comeback Against Silvers Oct. 6

New York, Sept. 30 (U.P.).—Benny Leonard, retired undefeated world's lightweight champion, will make his "comeback debut" in a ten-round bout with Pal Silvers, New York middleweight, at Queensboro Stadium, October 6.

Leonard had previously signed to make his first New York appearance against Paulie Walker, capable Trenton, N. J., youngster, at Madison Square Garden. The State Athletic Commission, however, balked at approving the contest as a featured $10 attraction and ordered Leonard first to prove his ability in one of the smaller clubs.

LEVINSKY BEATS SEKYRA.

Chicago, Sept. 30 (A.P.).—King Levinsky, the former Maxwell street fish peddler, slugged out a victory over Joe Sekyra, of Dayton, in ten bruising rounds at the Coliseum tonight.

GOLF WOMEN NEAR FINALS IN CANADA

Miss Orcutt, Three Others From U. S., Among Survivors.

TORONTO, Ontario, Sept. 30 (A.P.).—Four players from the United States, two from Canada, and two from Great Britain marched into the quarter-final round of the Canadian Women's Golf Championship today with only a few traces of real competition.

At the end of the second round of match play the defending champion, Maureen Orcutt, of Englewood, N. J.; Virginia Van Wie, of Chicago; Mrs. O. S. Hill, of Kansas City, and Marion Hollins of Santa Cruz, Calif., were left to carry on the United States half of the battle for the title and the Duchess of Connaught Cup. Enid Wilson, the British champion, and Marjorie Kerr represented England, and Mrs. Alexa Stirling Fraser, of Ottawa, and Marjorie Kirkham, of Montreal, Canadian closed champion, carried on for Canada.

Brilliant sunshine and high temperatures made things comfortable for the players today, and most of the stars took advantage of the good playing conditions to win by wide margines. Miss Orcutt advanced at the expense of another star from below the border, Mrs. Harley C. Higbie, of Detroit, winning 6 up and 5 to play. The veteran, Mrs. Hill downed another Detroiter, Mrs. John Arends, 7 and 5, shooting comparatively high scores. Hiss Hollins eliminated Mrs. E. W. Whittington, of Toronto, 3 and 2.

The closest match of the day came when Miss Van Wie downed Miss Mackenzie, holder of many Canadian titles, 1 up in nineteen holes. The Canadian star won the first two holes and then they halved the next ten. Miss Van Wie squared the match by taking the thirteenth and fifteenth and finally won by shooting a 4 on the extra hole to Miss Mackenzie's 5.

Pegler Consults Figures And Finds the Answer to Series Problem Is Macks

By WESTBROOK PEGLER
(World's Premier Expert of the National Game).

ST. LOUIS, Mo., Sept. 30.—A careful analysis of the dope, including the offensive and defensive features, as well as the element of chance, clearly indicates to me that the Athletics have a preponderance of .0002 in the impending blue-ribbon series of baseball against the St. Louis Cardinals. On this basis, taking into consideration the fact that Sparky Adams may not play owing to having an injured foot, and allowing for a surprise move by the canny Connie Mack, I am picking the Athletics to beat the Cardinals unless Gabby Street's men show unexpected strength at bat and in the field.

This contingency I have provided for by subtracting .0046 of a percentage point from the reserve account and transferring .0006 of a percentage point from the current operating column, thus leaving a deficit of .062, an apparent advantage in favor of the Cardinals. But this advantage is only apparent and not actual when you come to consider that Joe Boley is not able to play owing to having an injured foot, thus discounting Adams' injured foot and partially retiring the .0001 of a point represented by Jess Haines' not playing owing to having an injured ligament in his shoulder.

In my scale of calculations, an injured foot for Adams counts for .0021 of a point, whereas Boley's having his foot hurt counts either .0032 or .0022 of a point, according to whether it is his right foot or his left, respectively, he being right-footed in some things but left-footed in others.

These figures are as nearly accurate as science can get, and say what you will, you can not flaunt the cold, hard dope of the mathematical statistics.

The dope percentage points on injuries are one of the most important factors in arriving at your conclusions in a time like this and perhaps it would be a good idea to open my books to you and show you how simple it is to dope a world series. But it must be remembered that accuracy is the main feature to remember because a slight error, such as writing down .0013 of a point by mistake for .0103 might make the difference between a pop fly and a home run with a runner on second and your results will not be reliable.

Injuries are counted in the dope percentage points as follows:

Injury.	Points.
Injured foot	.0012
Sore thumb	.1111
Extra sore thumb	.1112
Not feeling good	.0201
Hand cut by glass (infected blister	.0202
Mild-red, central	.0435
Fell in bath tub	.1004
Lunch	.0085
Tip	.0005
Black eye (bumped door in dark)	.0026
Arrive, Grand Central	.1245
Maximum for total wreck	.5327
Discount	.5327

I could extend this out to the ulti-

Continued on Page 17, Column 8.

Mack Jokes About Pitchers, Says Krausse Has Chance

By EDWARD J. NEIL.

ST. LOUIS, Sept. 30 (A.P.).—Connie Mack's world champion Athletics rolled into town late today on a wave of roaring confidence to get at Gabby Street's St. Louis Cardinals tomorrow afternoon in the first game of the world series.

Down a narrow lane of what apparently was a small section of St. Louis unemployed, lank Lefty Grove led the procession, the inevitable black "segar" tip tilted from his teeth, a wide grin on his narrow features.

"You're good, Lefty," some one in the crowd shouted. "But you're gonna get beat. We'll lick you sure this time."

The long left-hander, with 31 pitching victories to his credit over the season, just grinned back at the greeting. Behind him trailed Al Simmons, the slugging ace, a big smile on his face. Self-consciously the rest of the Athletics followed—round-faced Jimmy Foxx, the first-base powerhouse; dark Bing Miller, blonde Max Bishop, chunky Jimmy Dykes, "Big Jarge" Earnshaw, Dapper Mickey Cochrane, limping Joe Boley, "Mule" Haas and the rest.

They were bundled into flag-bedecked automobiles and started immediately the procession to their hotel on the outskirts of the city.

There was little excitement as the special train ambled into the station. Mayor Victor Miller was on the platform to greet officially the team that conquered his home-town representatives in the six games in the 1930 classic. He had his picture taken with Connie Mack, the 68-year-old pilot of the champions.

During the day, as the train rolled through Ohio, Indiana and into Missouri the players lolled about in the Pullman, playing cards, reading, some dozing, others watching the scenery,

Continued on Page 17, Column 6.

Nats Again to Train At Biloxi in Spring

President Clark Griffith last night announced that Biloxi, Miss., again would be the spring training base of the Nationals, who will open their third annual camp there late next February. As was the case last spring, the Washington club will do a "brother act" with the Baltimore Internationals in exhibition games, the Orioles having decided to return to Gulfport, about 12 miles from Biloxi.

Series Facts, Figures

(Associated Press.)

CONTENDERS—Philadelphia Athletics, nine-time winners of the American League pennant and world champions for the past two years. St. Louis Cardinals, four-time National League victors and world champions in 1926.

MANAGERS—Connie Mack, over 50 years in baseball and now 68, pilot of the Athletics since they entered the American League in 1901. Charles (Gabby) Street, 49 years old yesterday, one-time catcher and battery mate of Walter Johnson, manager of two straight pennant winners in his big comeback.

SERIES SCHEDULE—First two games, today and tomorrow, at Sportsman's Park, St. Louis. Next three at Shibe Park, Philadelphia, Monday, Tuesday and Wednesday. Last two, if neened, in St. Louis, Friday and Saturday, October 9 and 10. All games start at 1:30 (Central Standard time at St. Louis (Eastern Standard at Philadelphia).

PROBABLE BATTERIES — Grove and Cochrane for Athletics. Derringer and Wilson for Cardinals, opening game; Earnshaw and Cochrane, Hallahan and Wilson, second game.

BETTING ODDS—8 to 5 on Athletics to win series; 2 to 1 on Athletics to capture first game.

PROBABLE WEATHER—Fair and warm, some cloudiness Thursday and Friday.

PROBABLE ATTENDANCE—39,500 for opening game, with gate receipts of nearly $170,000.

Play-by-play broadcast over networks of Columbia and National systems.

Chisox Rout Cubs, 9-0, In City Series Opener

Wrigley Field, Chicago, Sept. 30 (A.P.).—Donie Bush's White Sox, which finished last in the American League, drew first blood in the Chicago championship series with the Chicago Cubs, third-place National League entry, here this afternoon when they turned in a one-sided 9 to 0 victory.

It was not until the sixth that the American Leaguers unloosed the long pent up power of their bats to push over seven runs and two more were added in the seventh to gain their head start in the series.

So good was Urban (Red) Faber today that he failed to walk a single batsman. Only one Cub reached third base and he got there because of a two-base muff by Johnny Kerr. Faber never was in serious trouble, and the seven-run rally by his mates in the sixth gave him enough rest to keep plodding along without any difficulty.

Up until the noisy sixth, the White Sox were held to two scattered hits by Charley Root, ace of the Cub pitching staff.

White Sox.	AB	H	O	A	Cubs.	AB	H	O	A
Blue,1b.	6	3	10	0	English,ss	4	2	1	0
Cissell,ss.	5	1	1	4	Herman,2b.	3	0	1	3
Joiley,rf.	4	2	2	0	Cuyler,cf.	4	0	0	0
Fonseca,lf.	3	0	0	0	Bell,3b.	4	0	1	3
Sullivan,3b	3	1	0	2	Bartlett,rf.	4	1	3	0
Watw'd,cf.	5	1	1	0	D.Taylor,lf	4	2	2	0
Kerr,2b.	3	1	1	8	Grimm,1b.	3	0	15	0
Grube,c.	5	1	6	0	Hartnett,c.	3	0	4	1
Faber,p.	4	0	0	0	Root,p.	2	0	0	1
					May,p.	0	0	0	1
Totals.	38	10	27	15	Warneke,p.	0	0	0	0
					*Blair.	1	0	0	0
					Sweetl'd,p.	0	0	0	0
					Totals.	32	5	27	11

*Batted for Warneke in eighth.

White Sox	0	0	0	0	0	7	2	0	0	—9
Cubs	0	0	0	0	0	0	0	0	0	—0

Runs—Cissell, Joiley, Fonseca, Sullivan, Watwood (2), Kerr (2), Grube. Errors—Kerr, Bell, Hartnett. Runs batted in—Joiley (2), Kerr (2), Grube, Blue (3). Two-base hits—Blue (2), Cissell, English. Home run—Joiley. Stolen bases—Watwood, Barton. Sacrifice—Herman. Left on bases—White Sox, 10; Cubs, 6. First base on balls—Off Root, 3; off May, 4; off Warneke, 1. Struck out—By Root, 3; by Faber, 4. Hits—Off Root, 7 in 5 1-3 innings; off May, 2 in 1 1-3 innings; off Warneke, 1 in 1 1-3 innings; off Sweetland, 0 in 1 inning. Losing pitcher—Root. Umpires—Quigley, Hildebrand, Magerkurth and Owens.

LEGION NET TITLE PLAY.

The American Legion Junior Tennis Championship will be decided this week-end on the courts at Francis School, with a field of sixteen seeking the trophy at stake. Play begins each morning at 9:30 o'clock. The final round will be played Sunday afternoon at 2 o'clock

Derringer, Superstitious, Shuns Camera on Eve of Series Debut

ST. LOUIS, Sept. 30 (A.P.).—Paul Derringer, 25-year-old pitching "freshman" who will start the world series for the Cardinals tomorrow, observed an ancient and superstitious baseball custom today by refusing to be photographed while working out at Sportsman's Park.

On the same ground, that it's bad luck to be photographed before a big battle Manager Gabby Street declined to collect his athletes for a group picture.

PIRATES WANT SANDLOTTER.

Columbia, S. C., Sept. 30 (A.P.).—Kirby Higbe, 16-year-old right-handed pitcher on the Columbia American Legion Junior Baseball Team, the Eastern champions, today said he has been proffered a contract by the Pittsburgh Pirates and would sign it.

Coast Fans Ride Rails to Series; Only Capital Is Price of Bleachers

ST. LOUIS, Sept. 30 (U.P.).—Probably the most enthusiastic fan here was the second man in line for a bleacher seat, Dan Corcoran, of Portland, Oreg. He arrived here with only the price of a bleacher ticket—$1—in his pocket after riding the rods from the Coast.

"I ain't never seen a big league game," Corcoran said, "and seeing I was out of a job, and didn't have anything else to do, I came on to see a world series game."

There were other prominent fans here, too, the governors of Arkansas and Kansas, and Senator Jim Reed, as well as all the major circuit officials. Even "One Eye" Connelly had to pop up with his usual yarn about having only $1.50 in his pocket.

National Mat Group Names Londos Champ

St. Louis, Sept. 30 (A.P.).—The championship committee of the National Wrestling Association, at a meeting here today, recognized Jim Londos, of St. Louis, as world's heavyweight wrestling champion and ordered him to post $5,000 forfeit within ten days to meet within six months any one of twenty "logical contenders" named by the committee.

Londos will be required to meet the contender selected by the committee at a time and place named by the committee and under its conditions and supervision.

Wrestlers on the eligible list are Richard Shikat, Everett Marshall, Ray Steel, Don George, Ed Lewis, Rudy Dusek, Gus Sonnenberg, Wladek Zbyszko, Pat O'Shocker, George Calza, Henri De Glane, John Pesek, Jim McMillen, Hans Steinke, Jack Sherry, Karl Pojello, Kola Kwariani, Hans Kampfer, John Evko, and Milo Steinborn.

Street Elects To Gamble On Rookie

Manager Says Star Has Stuff to Win Over Macks.

Mack Keeps Silence on His Pitching Selections.

By ALAN GOULD
(Associated Press Sports Editor).

ST. LOUIS, Sept. 30 (A.P.).—The world series, baseball's big show and one of the most picturesque pageants of American sport, will be launched tomorrow with prospects of balmy weather, a boom-time capacity crowd and a dramatic pitching duel between Lefty Grove, ace of the world champion Athletics, and Paul Derringer, freshman star of the St. Louis Cardinals.

Good times or otherwise, the world series annually commands a national interest second to nothing else in the country's sporting activity. This year is no exception, as the championship clubs of the American and National Leagues come to grips in their struggle for diamond supremacy.

Sportsman's Park has been sold out for the first two games, so far as reserved seats are concerned. A capacity crowd of nearly 40,000 is expected to cheer Gabby Street's Cardinals as they begin a fight to stop the onrush of Connie Mack's machine, one of the greatest in modern baseball.

Cards Underdogs Again.

The National League's gallant but crippled forces enter the series again as underdogs, after four consecutive and decisive setbacks at the hands of their rivals. Even the entuhsiasm of hometown support, the advantage of starting on their own grounds and the widespread admiration for Manager Gabby Street failed tonight to cloak the fact there is more hope than conviction in the chances of the Red Birds overthrowing the world champions. The Athletics ruled 8-to-5 favorites to capture their third straight crown and deservedly so on the record and "dope."

The American League's forces have captured 16 of the last 19 series contests. If the Athletics triumph again, they will set a new all-time club record of three straight and a league record of five consecutive championships.

St. Louis is carrying the National League banner for the fourth time in six years. The Cardinals of 1926 were the last representatives of the senior circuit to win the world championship. Their shrewd and popular leader, Gabby Street, is confident his club is the one destined to turn the tide, in spite of a succesion of late-season injuries.

The Cardinals have lost their veteran right-hander, Jesse Haines, for the series. They probably will start with a substitute, Andy High, at third base instead of Earl (Sparky) Adams, who twisted an ankle 10 days ago and is still hobbling. They will have a semicasualty in center field, the youthful Pepper Martin, who has a slightly damaged leg.

Street Gambles On Derringer.

They will gamble in the box with Paul Derringer, powerful young right-hander with a remarkable first year record but no previous experience whatever in world series combat.

"We have survived a flock of difficulties before and came out on top," declared Street tonight. "We have had some tough luck but it's going to make my boys scrap that much harder. I will start Derringer and don't make any mistake about him. He has the stuff to win. If he does, just watch us."

This seemed to sum up the prevalent feeling. Although nine out of ten of the assembled experts predicted a decisive victory for the Athletics, they agreed the National League champions would be hard to stop if they got off to a winning start behind Derringer, the only freshman pitcher ever accorded the distinction of an opening world series assignment.

Connie Mack, arriving this afternoon with his championship collection of stars, maintained his usual reticence in discussing pitching prospects. There was no reason, however, to doubt he would again adopt the orthodox system of rotating Robert Moses Grove, greatest of modern pitchers, and George Livingston Earnshaw, right-handed hero of the 1930 battle.

CLOCK TOWER ALWAYS LEADS IN HAVRE DE GRACE FEATURE

Valenciennes Beaten by Length

Hertz Filly's Challenge in Stretch Falls Short.

Tred Avon Is Third After Leading in Early Stages.

By J. B. SNODGRASS.

Special to The Washington Post.

HAVRE DE GRACE RACE TRACK, Sept. 30. — Several thousand Philadelphians and 500 members of the Penn Athletic Club came down from Billy Penn's town and saw Morton L. Schwartz' Clock Tower race a mile and a sixteenth in 1:45 4-5, to win the feature, which was named in honor of the popular club. At the conclusion of the race officers of the Penn Athletic Club presented Trainer Maxie Hirsch with a handsome silver trophy. Jockey Tex Callahan, who rode Clock Tower, was presented with a pair of gold cuff links by members of the Penn Athletic Club.

Callahan shot Clock Tower on top soon after the start and, despite the numerous bids made by S. W. Labrot's Tred Avon, continued to set the pace right down to the pay-off line.

Tred Avon's efforts told on her in the stretch and she had to relinquish the place to Mrs. John D. Hertz's Valenciennes.

Secondary Feature Won by Surf Board.

The Prospect, the day's second feature, at 6 furlongs, saw the Greentree Stable's Surf Board winning in 1:12, the fastest time of the meeting.

Surf Board's victory enabled the stable, Trainer Rowe and Jockey Kurtsinger to make it a double. The colt remained well back of Magnifico and Rip Van Winkle until straightened out in the home stretch, where he went up fast to win by a length from Rip Van Winkle. Magnifico just lasted for the show money.

The Yarrow Brae, one of the day's trio of features, found the Greentree Stable's Espinaca getting up in the final stride of the 6-furlong journey to win by a nose from William Zeigler jr.'s Phantom Legion and pay $48.20.

Well back of his field until straightened out in the home stretch, Espinaca, under a powerful finish by Charlie Kurtsinger, got up in the closing stride to win by a nose from William Zeigler, jr.'s, Phantom Legion, J. F. Schorr's Frederick was third.

The Glen Riddle Farm scored its first victory of the Maryland fall season when War Plane outran a field of eleven other 2-year-olds in the 6 furlongs of the second.

Off slowly, Steffen went around his field, swinging for home, and won by two lengths from Altmark, the favorite, with Mea third.

Monocle Shows Form in Taking Opener.

The day's sport was opened with John J. Farrell's Monocle winning from eleven other maidens. Jockey Gordon, after being far back the first half mile, closed fast in the stretch to trim Launcelot, the favorite, and Sir Wrack.

Otto Blank's Workless, 4-year-old chestnut gelded son of Hourless and Patchwork, raced a mile and one-quarter in 2:08, to win the sixth.

Trailing the gelding to the pay-off line came H. Cross' Plain Dealer, with E. S. Hidden's Manzana, both long shots, next in line.

Morning Line

HAVRE DE GRACE.

FIRST RACE.

Donya ....15-1 | Mill Fire 50-1
Big America ....30-1 | Boscobel 10-1
Excursion ....50-1 | Fly Girl 30-1
Ep ....4-1 | Bird Nest 3-1
Nola ....30-1 | Rabbit Skin 2-1
Sweepingly ....20-1 | Happen 15-1
Chiloedair ....15-1 | Soft Satin 20-1
Temple Bells ....12-1 | Broom Lady 30-1
Magic Drama ....30-1 | Jeffords entry 12-1
Justa Lullaby 12-1

SECOND RACE.

Fair Beth ....6-1 | Hieaway 15-1
Joan Pat ....50-1 | Fair Dawn 10-1
Tewseneida ....10-1 | Five Oaks 30-1
Miss Mac ....30-1 | Stupendous 8-1
Sapphire Sky ....20-1 | Snappy Snub 4-1
Skirt ....12-1 | Angry Plume 3-1
Ima Queen ....6-1 | Black Patricia 4-1
Traufey ....30-1 | Mainsheet 10-1
Chattering ....20-1 | Sunny Port 5-1

THIRD RACE.

Louis Merryman ....4-1 | Mazyniata 30-1
Gay Stella ....50-1 | Goodacre entry 8-1
Step Liz ....20-1 | Stryker-Brewster 6-1
Lilly Bet ....6-1 | Labrot entry 2-1
Single A. ....50-1 | Keiffer entry 8-1

FOURTH RACE.

Halcyon ....2-1 | Avalon 6-1
Black Majesty ....8-1 | Golden Prince 4-1
Follow On 2-1

FIFTH RACE.

White Clover II ....7-5 | Hot Toddy 5-1
Inception ....12-1 | Berber 6-1
Morsel 2-1

SIXTH RACE.

Dunfern ....12-1 | Star Lassie 8-1
All Columbia ....15-1 | Pipe Dream 50-1
Calgary Kay ....10-1 | Make Haste 10-1
Lionhearted ....3-1 | Your Flag 8-1
John Mackler ....30-1 | Bob's Play 20-1
Hold ....8-5 | Eager Play 6-1
Peach Basket ....20-1 | Perkins 10-1
Fervid ....20-1 | Bub McFarland 8-1

SEVENTH RACE.

Full Time ....12-1 | Airway 15-1
Zevesgold ....50-1 | Tinita 20-1
Viment ....4-1 | Double O 12-1
Bright Day ....12-1 | Crossbones 10-1
Ruane ....2-1 | Bubola 8-1
Skid ....4-1 | Jodhpur 50-1
Chancellor ....8-1 | Signola 50-1
Shantung 8-1

$2.00 A. JOHNSON'S $2.00

Yesterday's good thing Just Missed. I gave RUBAN ROUGE 2d, $5.60

TODAY, from the same reliable source that gave me QUEENLY WAY AT $30.10, and many more WINNERS, comes word that the anchor is to be lifted on a speed merchant that is just crying to run. This KILLING is due to take place in the third race and this horse will pay off in box-car mutuels. Get it at any leading newsstand or call MET. 8667, and we will deliver you a copy anywhere.

Havre de Grace RACES

NEW COACHES Leave 1416 F ST. N.W. 11 A. M.

Round Trip $3.00

CAPITAL TRACTION CO. NAtional 1075

Races Today Havre de Grace 7 Races Daily

Special Penna. R. R. train leaves Union Station, 11:55 a. m., direct to track. Buses leave 1416 F st. nw. at 10:45 a. m. direct to track.

Eastern Standard Time

ADMISSION

Grandstand and Paddock, $1.50

FIRST RACE AT 2:15 P. M.

Boots and Saddle's

(Reg. U. S. Patent Office)

—Havre de Grace Selections—

By J. B. SNODGRASS

HAVRE DE GRACE RACE TRACK, Md., Sept. 30.—Five fleet sprinters are scheduled to dash six furlongs in the Deep Falls Handicap, which will feature the racing here tomorrow. Cornelius V. Whitney's HALCYON, in well under 110 pounds, may be winner of the Deep Falls. The speedy son of Broomstick is in great shape. Before coming here HALCYON had The Beasel, an extremely fast mare, straight as a string in a race at Saratoga Springs.

FOLLOW ON is one of the most improved horses in training. HALCYON will likely have him to beat. FOLLOW ON just failed to outlast the fleet and game Con Amore in a six furlong sprint here last Saturday. BLACK MAJESTY won his last start in New York. He beat a high class field of selling platers. AVALON and GOLDEN PRINCE are the others entered in the Deep Falls.

FIRST RACE—RABBIT SKIN, if she gets off the also eligible list, will be hard to catch in the day's opener. The filly couldn't have missed here last Thursday had she not stepped in a hole at the eighth pole when enjoying a good lead. She came back Saturday and set the early pace in the Eastern Shore Handicap. BIRD NEST, another on the waiting list, ran a good race her first and only start. She comes from a good stable. TEMPLE BELLS and GLORIA MARIS figure in the order named.

SECOND RACE—SNAPPY SNUB should outstep the cheap ones named to go in the second. ANGRY PLUME gets a good figure on New York form. FAIR DAWN has been knocking at the door. FAIR BETH would prefer a longer route.

THIRD RACE—MONEL may never be headed in the Glen Wild, for 2-year-olds foaled in Maryland. The Sir Greysteel filly has been outstepping fleeter youngsters than she will oppose here this time. LOUIS MERRYMAN ran a winning race Monday when he finished fourth. He was away slowly and closed an immense gap. The colt changed hands after that race. GRAND ACRE may get up to beat TARQUIN. The latter has been training well. He will be coupled in the betting with MAJOR GENERAL.

FIFTH RACE—WHITE CLOVER II has beaten MORSEL twice and HOT TODDY once since the current meeting got under way. He should be able to lick a horse like BERBER, despite the fact the latter ran a clever race to beat Sunvir. INCEPTION has been running in steeplechases. He will hardly do. All things considered, WHITE CLOVER II shapes up as the most probable winner of the day. MORSEL should hold HOT TODDY safe.

SIXTH RACE—The sixth is an extremely open race. Tips will be plentiful at post time. STAR LASSIE scored so easily last Saturday we must take her to repeat. EAGER PLAY, on best races, figures close up. YOUR FLAG ran a good race last Monday.

SEVENTH RACE—RUANE returned to competition last Thursday after a long layoff and raced in his best form to whip the same class of platers he will meet in the nightcap. The 7-year-old Behave Yourself horse looks like a repeater. VIMONT needs only to repeat his last winning effort to be close up. RUANE beat him the last time they met.

AQUEDUCT ENTRIES.

(Associated Press.)

FIRST RACE—Six furlongs; purse, $1,200 added; the Pontiac Claiming Handicap; for 2-year-olds.

1 Affirmative ....108 | 6 *Trysome 108
2 *Twis. Threads ....109 | 7 †Bonnie Prince 98
3 Nansen ....115 | 8 †Whisking 104
4 Saxon Lady ....106 | 9 Chatmoss 106
5 Slambang ....112 | 10 Trombone 112

SECOND RACE—About 2 miles; purse, $1,200; the Lion Heart Steeplechase; claiming; for 4-year-olds and upward.

1 Creek ....135 | 4 Toreador II. 143
2 Phoebus Apollo ....151 | 5 Tasman 133
3 ‡Indentor ....132 | 6 Huffy 146

THIRD RACE—Six furlongs; purse, $1,200 added; the Smithtown Handicap; for 3-year-olds and upward.

1 Eddie Ahearn ....112 | 3 Ladana 119
2 Chalice ....112 | 4 Jubilate 115

FOURTH RACE—One mile; the Stony Brook Claiming Stakes, $2,000 added; for 3-year-olds and upward.

1 Brown Admiral ....110 | 6 Polydorus 104
2 Knowlton ....108 | 7 Bathorse 104
3 Glidelia ....109 | 8 Mad Career 112
4 Gold Prize ....126 | 9 *Condescend 101
5 *Hibala ....105 | 10 Squeaky 110

FIFTH RACE—Seven furlongs; purse, $1,000; claiming; for 2-year-olds.

1 †Chica Guinea ....101 | 8 *Deferred 100
2 Boocap ....108 | 9 Black Tempter 107
3 *Fair Blanche ....100 | 10 Efjaybe 115
4 Brand. Prince ....113 | 11 Argien 111
5 Recompense ....112 | 12 Phantom Rock 111
6 Capt. Ed ....111 | 13 Gallop Along 107
7 Westy's Queen ....100 | 14 Axenby 115

SIXTH RACE—One mile; purse, $1,000; claiming; for 3-year-olds and upward.

1 *Gabrielle ....100 | 10 Nosegay 106
2 Odds ....111 | 11 King Row 107
3 Wolf Run ....112 | 12 Muff 105
4 Gardner ....105 | 13 Torealong 114
5 Bird of Prey ....113 | 14 †Ebony Prince 100
6 Optimus ....103 | 15 Red Ronald 110
7 *Bound'g Deep ....106 | 16 †Rockdun 111
8 Buddy Basil ....111 | 17 Verdi 115
9 Night Raid 103

*5 lbs. apprentice allowance claimed.
†7 lbs. apprentice allowance claimed.
‡7 lbs. claimed for rider.
Weather, clear; track, fast.

HAVRE DE GRACE, MD., CHART, SEPT. 30, 1931.

WEATHER, CLEAR. TRACK, FAST.

FIRST RACE—One and one-sixteenth miles. Purse, $1,300; claiming. For maiden 3-year-olds and upward. Start good from stalls. Won driving; place, easily. Went to post at 2:15. Off at 2:22½. Winner, John Farrell, jr.'s br. g. (3), by Buen Ojo—Musme. Trained by G. W. Campbell. Value to winner, $950; second, $200; thrid, $100; fourth, $50. Time, 0:24 2-5, 0:49, 1:15 2-5, 1:42 1-5, 1:48 4-5.

Horses	Wgt.	Post	St	¼	½	¾	Str.	Fin	Jockeys	Straight
MONOCLE	110	10	12	10^{h}	10^{1}	5^{nk}	$2^{1½}$	1^{h}	Gordon	$4.40
LAUNCELOT	110	12	5	5^{h}	3½	$3^{1½}$	1^{h}	2^{n}	Coltiletti	1.30
SIR WRACK	110	2	1	1^{h}	$1^{1½}$	1^{3}	3^{3}	3^{3}	Quattlebaum	39.15
AREV	110	5	8	7^{nk}	7½	6^{4}	4^{1}	$4^{1½}$	Leishman	15.55
PANTAGRUEL	105	1	6	3½	5^{h}	$7^{1½}$	7^{1}	5^{h}	Roussell	*15.20
MAGOTHY	108	6	11	12	11^{h}	10^{nk}	9½	6½	Remillard	10.15
DARK RAY	108	9	10	9^{h}	8^{h}	9½	6^{h}	7^{1}	Kurtsinger	7.35
PRETTY BOY	110	8	9	8^{1}	6^{h}	$8^{1½}$	8^{nk}	$8^{1½}$	Bejshak	*
BROWN MARY	107	4	7	2^{3}	2^{3}	2½	$5^{1½}$	9^{3}	Meade	18.60
HENRY L.	110	3	2	4^{1}	4^{h}	4^{nk}	10^{3}	10^{4}	Callahan	62.40
DELMAR	110	7	3	11½	12	12	11^{3}	11^{15}	Pegg	119.55
ROCKY POINT	110	11	4	6^{4}	9½	11½	12	12	Phillips	*

*Field.

Two-dollar mutuels paid—MONOCLE, $10.80, $4.10, $3.50; LAUNCELOT, $3.30, $3.00; SIR WRACK, $9.80.

MONOCLE, shuffled back going to the first turn, worked his way up stoutly on the outside to reach contention, assumed a brief lead in the final furlong and outstayed LAUNCELOT in the final drive. LAUNCELOT, kept forwardly placed in the early stages, came with good courage when placed to punishment. SIR WRACK raced BROWN MARY into defeat, but weakened fast in the last quarter mile. AREV showed a good test for the entire trip. PANTAGRUEL had speed in spots. MAGOTHY closed fast from a slow beginning. BROWN MARY stopped from her early efforts.

SECOND RACE—Six furlongs. Purse, $1,300; claiming. For 2-year-olds. Start good from stalls. Won driving; place same. Went to post at 2:53. Off at 2:58½. Winner, Glen Riddle Farm's ch. g. (2), by American Flag—Milky Way. Trained by G. Conway. Value to winner, $950; second, $200; third, $100; fourth, $50. Time, 0:23, 0:47, 1:12 3-5.

Horses	Wgt.	Post	St.	¼	½	Str.	Fin.	Jockeys	Straight
WAR PLANE	114	8	1	5^{h}	3^{h}	2^{3}	1^{2}	Steffen	$10.35
ALTMARK	114	9	5	3^{nk}	2^{h}	1^{1}	$2^{1½}$	Workman	1.45
MEA	111	1	4	$4^{1½}$	$5^{1½}$	3^{4}	3^{4}	Bejshak	4.05
JAMBALAYA	113	7	8	8^{h}	8^{h}	$5^{1½}$	4^{1}	Knapp	4.50
PRINCEL	111	5	6	2½	1^{nk}	$4^{1½}$	$5^{1½}$	McTaggart	16.30
TRIPLE THREAT	114	3	9	9½	9^{h}	7^{h}	6^{nk}	Coltiletti	51.45
AMERICANA	114	12	2	6^{h}	6^{h}	6½	7½	Ellis	15.35
SCION	114	6	7	$7^{1½}$	7½	8^{1}	8^{3}	Callahan	*39.65
MOGUL	114	11	10	10^{1}	10^{2}	9^{h}	9^{2}	Gooler	*
HERNOES	111	2	11	11^{10}	11^{15}	11^{1}	10^{4}	Pegg	*
GOLDEN SPUR	114	4	3	1^{h}	4^{h}	$10^{1½}$	11^{3}	Redding	76.35
STONEWALL GRAY	114	10	12	12	12	12	12	Hebert	219.85

*Field.

Two-dollar mutuels paid—WAR PLANE, $22.70, $6.90, $4.00; ALTMARK, $3.30, $2.70; MEA, $3.20.

WAR PLANE, away fast and kept in close attendance of the pacemakers, closed determinedly when placed to punishment during the stretch run, wore ALTMARK down and was going away at the end. ALTMARK, hard ridden to secure a forward position, went around the pacemakers to take command, but tired nearing the finish. MEA, in tight quarters rounding the turn, finished fast when clear. JAMBALAYA was held safe throughout. PRINCEL showed good speed for a half mile. TRIPLE THREAT was making up ground at the end. SCION had a rough trip. GOLDEN SPUR stopped.

THIRD RACE—Six furlongs. Purse, $1,400; allowances. The Arrow Brae. For 2-year-olds. Start good from stalls. Won driving; place, same. Went to post at 3:29. Off at 3:30½. Winner, Greentree Stable's br. c. (2), by Epinard—Prudish. Trained by J. Rowe. Value to winner, $1,000; second, $225; third, $125; fourth, $50. Time, 0:23, 0:46 4-5, 1:12 4-5.

Horses	Wgt.	Post	St.	¼	½	Str.	Fin.	Jockeys	Straight
ESPINACA	110	6	3	5^{1}	5^{1}	4^{nk}	1^{ns}	Kurtsinger	$23.10
PHANTOM LEGION	111½	1	4	4^{2}	$4^{1½}$	2½	2^{1}	Ellis	11.25
FREDERICK	110	5	2	1^{h}	1^{h}	1½	3^{ns}	Fields	10.10
MASKED KNIGHT	110	4	5	2^{h}	2^{h}	$3^{1½}$	4^{1}	Remillard	1.00
STEPPING SISTER	105	3	6	7^{4}	6^{2}	6^{3}	5^{4}	Leishman	25.40
CAPACITY	110	7	1	3^{2}	3^{2}	5^{1}	6^{6}	Steffen	2.35
GALLETTE	100	2	8	6½	7^{4}	7^{8}	7^{8}	E. Smith	117.45
BONNIE RUTH	103	8	7	8^{4}	8	8	8	O'Malley	139.55

Two-dollar mutuels paid—ESPINACA, $48.20, $18.90, $9.90; PHANTOM LEGION, $10.60, $7.20; FREDERICK, $8.30.

ESPINACA, favored by the rapid early pace, was rated along until leaving the back stretch, came to the outside for the closing drive, finished resolutely and was up in the final strides. PHANTOM LEGION followed in near pursuit of the leaders, challenged stoutly when straightened into the home stretch and just failed to get up. FREDERICK, hard ridden from the start, shook off keen contention from CAPACITY and MASKED KNIGHT, and held on gamely under severe pressure. MASKED KNIGHT saved ground the entire trip. He weakened during the closing stages. STEPPING SISTER finished strong. CAPACITY was eased up when he stopped suddenly.

FOURTH RACE—Six furlongs. Purse, $1,500. The Prospect. For 3-year-olds. Start good from stalls. Won easily; place, driving. Went to post at 4:00. Off at 4:05. Winner, Greentree Stable's ch. c. (3), by Pennant—La Plance De Briante. Trained by J. Rowe. Value to winner, $1,075; second, $250; third, $125; fourth, $50. Time, 0:23 3-5, 0:47, 1:12.

Horses	Wgt.	Post	St.	¼	½	Str.	Fin.	Jockeys	Straight
SURF BOARD	114	1	4	4^{1}	3^{2}	$1^{1½}$	1^{1}	Kurtsinger	$4.00
RIP VAN WINKLE	107	6	3	2^{1}	1^{h}	2^{2}	2^{3}	Bejshak	2.30
MAGNIFICO	114	3	1	1^{h}	$2^{1½}$	3^{2}	3¾	Workman	1.15
SUNEROS	106	5	2	3½	4^{4}	4^{4}	4^{4}	Pegg	17.20
GAY BIRD	106	4	5	5^{3}	5^{4}	5^{4}	5^{4}	Phillips	34.00
RIENZI	110	2	6	6	6	6	6	Fields	104.95

Two-dollar mutuels paid—SURF BOARD, $10.10, $4.50, $2.60; RIP VAN WINKLE, $3.60, $2.40; MAGNIFICO, $2.30.

SURF BOARD, restrained for the first half mile, went to the leaders when ready, wore the pacemakers down and had speed in reserve at the finish. RIP VAN WINKLE, showing keen speed, raced MAGNIFICO into submission, but was unable to withstand the winner. MAGNIFICO weakened fast during the stretch run. SUNEROS went evenly throughout. GAY BIRD appeared high in flesh and may need racing. RIENZI was outclassed.

FIFTH RACE—One and one-sixteenth miles. Purse, $2,000. The Penn A. C. Handicap. For 3-year-olds and upward. Start good from stalls. Won driving; place, same. Went to post at 4:35. Off at 4:37. Winner, M. L. Schwartz's br. or blk. c. (3), by Snob II—Daylight Saving. Trained by M. Hirsch. Value to winner, $1,400; second, $300; third, $150; fourth, $100. Time, 0:24 3-5, 0:49 4-5, 1:15, 1:39 4-5, 1:45 4-5.

Horses	Wgt.	Post	St.	¼	½	¾	Str.	Fin.	Jockeys	Straight
CLOCK TOWER	107	3	4	1^{h}	1^{h}	1^{nk}	1^{h}	1^{1}	Callahan	$5.25
VALENCIENNES	109	2	1	4^{1}	4^{1}	4^{1}	2^{1}	$2^{1¼}$	Steffen	3.25
TRED AVON	111	6	2	$2^{1½}$	$2^{1½}$	$2^{1½}$	$3^{1½}$	3½	Remillard	1.60
STORM	111	1	2	3^{h}	3^{h}	3^{h}	4½	4¾	Bejshak	8.65
HILLSBOROUGH	109	4	6	6	6	5^{h}	5^{4}	5^{4}	Kurtsinger	3.60
NOSTAW	105	5	5	5^{h}	5^{h}	6	6	6	Meade	27.20

Two-dollar mutuels paid—CLOCK TOWER, $12.50, $6.50, $3.40; VALENCIENNES, $7.10, $3.50; TRED AVON, $2.60.

CLOCK TOWER, going in his best form, took command without being rushed, was rated along under steadying restraint, resisted repeated efforts from TRED AVON and had enough left to stall off VALENCIENNES. Latter, never far from the leaders, responded gamely to punishment and finished with good speed. TRED AVON, taken in hand in the early stages, weakened steadily during the final three furlongs. STORM saved ground all the way. He was making up ground steadily.

SIXTH RACE—One and one-quarter miles. Purse, $1,300; claiming. For 3-year-olds and upward, horses and geldings. Start good from stalls. Won driving; place, same. Went to post at 5:05. Off at 5:11. Winner, O. Blank's ch. g. (4), by Hourless—Patchwork. Trained by P. Clausen. Value to winner, $950; second, $200; third, $100; fourth, $50. Time, 0:24 2-5, 0:49, 1:14 4-5, 1:41 3-5, 2:08.

Horses	Wgt.	Post	St.	¼	½	¾	Str.	Fin.	Jockeys	Straight
WORKLESS	111	7	9	6^{1}	5^{nk}	3^{1}	1^{1}	$1^{1½}$	Roussell	$1.75
PLAIN DEALER	116	8	5	1^{1}	$1^{1½}$	1^{2}	2^{nk}	2^{h}	Kurtsinger	19.60
MANZANA	116	9	4	4^{h}	6^{3}	5^{nk}	3½	3¼	Callahan	54.55
HARRISII	111	10	6	5^{1}	4½	6^{3}	4^{4}	4^{3}	E. Smith	4.65
BYE AND BYE	116	6	7	3^{4}	2^{3}	2½	5^{1}	5^{h}	Workman	15.25
GLENNO	116	4	10	10	9^{1}	8^{1}	6^{1}	6^{3}	Remillard	2.25
REGULATION	116	2	2	8½	7^{h}	$7^{1½}$	7^{1}	7^{2}	Cotton	137.00
POURBOIRE	112	5	3	2^{nk}	3^{4}	4½	8^{4}	$8^{2½}$	Ellis	14.05
TORRITO	116	1	8	9^{h}	10	10	9^{3}	9^{10}	Pegg	141.95
TENANT	116	3	1	$7^{1½}$	8½	$9^{1½}$	10	10	Prain	93.35

Two-dollar mutuels paid—WORKLESS, $5.50, $4.00, $3.60; PLAIN DEALER, $12.40, $8.00; MANZANA, $13.60.

WORKLESS moved up on the outside midway of the back stretch, took command when nearing the final furlong pole, but had to be kept under stiff pressure to make good. PLAIN DEALER, rated in front and saving ground, continued with good courage after being displaced. MANZANA, allowed to drop out of early contention, came with good speed when shaken up. HARRISII was going stoutly at the end. BYE AND BYE could not keep pace when the real issue came. GLENNO lacked early speed.

SEVENTH RACE—One and one-quarter miles. Purse, $1,300; claiming. For 3-year-olds and upward, horses and geldings. Start good from stalls. Won driving; place, same. Went to post at 5:40. Off at 5:44. Winner, Mrs. B. F. Christmas' b. g. (3), by Johren—Corilla. Trained by B. F. Christmas. Value to winner, $950; second, $200; third, $100; fourth, $50. Time, 0:24 1-5, 0:49 3-5, 1:15 3-5, 1:41 3-5, 2:08 2-5.

Horses	Wgt.	Post	St.	¼	½	¾	Str.	Fin.	Jockeys	Straight
JORICO	107	9	4	5^{h}	6^{h}	7^{1}	3^{h}	1^{h}	E. Smith	$3.05
RUBAN ROUGE	116	8	9	9	8^{nk}	5½	4^{3}	$2^{1½}$	Workman	3.65
DADDY NELSON	111	6	8	7^{4}	3^{h}	1^{h}	1^{h}	3^{h}	Roussell	2.70
JIMMY D.	109	4	2	1^{1}	1^{h}	3½	2^{3}	4^{4}	Bejshak	5.15
OLD SOL	112	5	5	6½	7^{1}	6^{1}	5^{h}	5½	West	229.90
DOCTOR RANKIN	116	7	6	4^{h}	4½	4^{nk}	6^{1}	6^{2}	Accardy	14.75
VISIONARY	112	3	3	$3^{1½}$	2½	2^{3}	7^{3}	$7^{2½}$	Leishman	36.40
STAR	116	1	1	2^{h}	5^{1}	8^{4}	8^{6}	8^{10}	Remillard	19.10
DOS CRUZ	109	2	7	8^{2}	9	9	9	9	Quattlebaum	83.45

Two-dollar mutuels paid—JORICO, $8.10, $4.60, $3.40; RUBAN ROUGE, $5.60, $3.50; DADDY NELSON, $2.80.

JORICO, on the inside from the beginning, was badly blocked and forced to take up midway of the last turn, recovered quickly and, circling his field, wore the leaders down to get up approaching the finish. RUBAN ROUGE, as usual slow to get going, finished with a belated rush. DADDY NELSON entered contention with good speed and fought it out stubbornly after shaking off JIMMY D. Latter had good early speed and held on with good courage for the final drive. OLD SOL had speed in spots.

POLO GAMES AT FORT MYER

2 Contests Today to Inaugurate 5-Goal Tournament.

THE annual Fort Myer 5-goal polo tournament will get under way today with the Sixteenth Field Artillery clashing with the Marshall, Va., team at the Fort and the Quantico Marine Mallet Wellders engaging the War Department Whites at Potomac Park at 3:30 p. m.

Two matches will be played each day of the tournament which will run until October 7. One game will be at Fort Myer and the other at Potomac Park.

Maj. A. D. Surles heads the executive committee in charge of the tournament. Capt. Lucian K. Truscott and First Lieut. Frederick W. McKinney, the latter a member of the all-Army polo team, will act as referees. Tomorrow the War Department Reds oppose the Third Cavalry Wellows at Potomac Park, and the War Department Blues play Fort Humphreys at Fort Myer.

Teams competing include the three War Department quartets, Reds, Whites and Blues, Third Cavalry, Sixteenth Field Artillery, 110th Field Artillery National Guard, Quantico Marines, Fort Humphreys and Marshall, Va.

CRANWOOD RESULTS.

(Associated Press.)

FIRST—Futurity course; purse, $300; claiming; for 2-year-olds.
Carrots, 116 (Wallace).... 5.20 3.60 2.40
Meal Money, 123 (Maier).... 5.60 3.20
Grand Voivode, 116 (Kiniry).... 3.00
Authora, Nancy Kerr, Even also ran. Time, 1:15 4-5.

SECOND—Futurity course; purse, $300; claiming; for 3-year-olds and upward.
Airflight, 111 (Steinmier) 11.60 5.00 3.00
Seth's Jewel, 108 (Wallace).... 3.60 2.40
Don Pa, 111 (Froggate).... 2.60
Clemmie, Black Paul, Itso, Donora and Choir Invisible also ran. Time, 1:14 1-5.

THIRD—Futurity course; purse, $300; claiming; for 3-year-olds and upward.
Rosevolt, 106 (Steinmeir).. 15.40 7.20 5.60
Green Isle, 109 (Mayer).... 4.00 2.80
Flamma, 106 (Lipiec).... 2.40
Pandover, Checkmate, Rube Samuelson, Runtill and Chatwaw also ran. Time, 1:15.

FOURTH—Futurity course; purse, $300; claiming; for 3-year-olds and upward.
Genuine, 110 (Johnson).... 8.20 4.80 4.00
Autumn Bloom, 116 (Palumbo).. 6.20 3.80
The French Rose, 111 (Wallace).... 2.80
Governor Peay, Skipaway, Royal Casta, Top Cloud and Princess Elsie also ran. Time, 1:14 1-5.

FIFTH—Futurity course; purse, $300; claiming; for 3-year-olds and upward.
Trying, 111 (Wallace).... 6.80 3.60 2.80
Charbuel, 111 (Kempf).... 3.80 2.60
Acquire, 108 (Taylor).... 4.40
Intruder, Candy Rose, Jacob Fenna, Switch On and Sweet Evelyn also ran. Time, 1:13 2-5.

SIXTH—One and one-sixteenth miles; purse, $300; claiming; for 3-year-olds and upward.
Golden Powder, 113 (Johnson) 23.80 10.60 4.20
Chill Wind, 104 (Taylor).... 14.20 3.60
Potent, 116 (Palumbo).... 4.80
Nosduh, Er Full, Drifter, Blind Tiger, Devonshire also ran. Time, 1:53 4-5.

SEVENTH—One and one-sixteenth miles; purse, $300; claiming; for 3-year-olds and upward.
Southern Cloud, 106 (Reeves) 10.00 4.40 2.40
Lucky Drift, 110 (Myers).... 3.40 2.60
Bluefish, 112 (Wallace).... 2.40
Baby Delhi, On Trial, Panorel, Jimmy Finn and Nos Redna also ran. Time, 1:53 2-5.

EIGHTH—One and one-sixteenth miles; purse, $400; claiming; for 3-year-olds and upward.
Infante, 110 (Hobart).... 26.60 8.00 4.80
Ben Blair, 109 (D. Froggate).... 5.00 3.00
Advance Agent, 115 (Lipiec).... 2.80
Albert Blanton, Sniper, Atlas, Rosie Cora and Vera C. also ran. Time, 1:52 1-5.

HAWTHORNE RESULTS.

(Associated Press.)

FIRST—Six furlongs; purse, $1,200; claiming; for maiden 2-year-olds.
Diamond Head, 114 (Leyland).... 6.50 5.18 4.48
Dunes, 110 (Hanford).... 68.40 33.60
Bottled Bourbon, 105 (L. Arnold).... 22.44
Princess Crusader, Golden Light, Dave Miller, *Rugartine, Sublety, Hoosier Prince, *Lady Ara and Volcry also ran. Time, 1:15. *Field.

SECOND—Six furlongs; purse, $1,200; claiming; for maiden 2-year-olds.
Chilhoma, 105 (J. Neel) 10.66 6.90 3.92
Worldly Lad, 110 (James).... 14.82 6.28
Booby Bird, 107 (J. Smith).... 3.90
Lead Off, Darter, Vox Pop, Little Toney, Happy Fellow, Peal and Serra also ran. Time, 1:15 4-5.

THIRD—Hawthorne course; purse, $1,200; claiming; for 3-year-olds and upward.
Mucker, 119 (R. Jones).... 4.52 3.08 Out
Ell-Weir, 119 (Clelland).... 4.44 Out
Guide Right, 119 (Hanford).... Out
Andromeda also ran. Time, 1:21.

FOURTH—One and one-quarter miles; purse $1,200; claiming; for 3-year-olds and upward.
Sleepy Boy, 102 (L. Arnold).... 22.66 7.62 4.24
Tiger Flowers, 116 (Roble).... 5.96 3.32
Lady Bienville, 107 (Corbett).... 3.26
Tarnish, Rushing, Starch, Delmonico, Wrack Royal and Searington also ran. Time, 2:08 3-5.

FIFTH—One and one-eighth miles; purse, $1,200; claiming; for 3-year-olds and upward.
Spanflow, 113 (Chiavetta).... 12.88 8.46 6.16
Wizardry, 108 (Fage).... 13.24 8.70
Scimitar, 108 (L. Arnold).... 5.36
Torchfire, Ed Lark, Bobby Powers, Dick Chevely and Macedon also ran. Time, 1:55 2-5.

SIXTH—One and one-eighth miles; purse, $1,200; claiming; for 3-year-olds and upward.
Watergap, 113 (H. R. Riley).... 3.72 3.22 2.38
Union W., 108 (Lewis).... 5.06 2.94
Santa Sophia, 110 (Corbett).... 2.66
Lady Messenger, Prince Apollo, Knee Glader and The Alderman also ran. Time, 1:55 3-5.

SEVENTH—One and one-sixteenth miles; purse, $1,200; claiming; for 4-year-olds and upward.
Miss Perfection, 108 (J. Cunningham).... 7.68 3.44 2.94
Tishybo, 108 (R. Jones).... 3.30 2.60
Eleven Sixty, 111 (L. McDermott).... 4.44
Louisville, La Grange, Na Zdar, Theo. Red and Jack Alexander also ran. Time, 1:49.

EIGHTH—One and one-sixteenth miles; purse $1,200; claiming; for 4-year-olds and upward.
Chum, 109 (Fage).... 10.30 4.96 4.08
Ormontime, 111 (J. W. Frye) 6.84 4.20
Lenny, 103 (L. Arnold).... 4.28
Miss Rosedale, St. Jim, Diodoro and Potfull also ran. Time, 1:48.

HAWTHORNE ENTRIES.

(Associated Press.)

FIRST RACE—Hawthorne course; purse, $1,200; claiming; for 3-year-olds and upward.

1 Lawyer ....120 | 10 Griff W. 120
2 *Santander ....111 | 11 Chuckling 116
3 Dry Dock ....116 | 12 *Shasta Star 112
4 *Well Behaved ....117 | 13 *My Sweets 108
5 Meridianese ....117 | 14 Beautiful Doll 113
6 Relline ....116 | 15 Red Wright 116
7 *Heilbroun ....111 | 16 Camp Lady 117
8 Tom Proctor ....116 | 17 *Lady Gibson 108
9 *Charm ....112 | 18 Battling On 120

SECOND RACE—Hawthorne course; purse, $1,200; claiming; for 3-year-olds and upward.

1 *Deerfield ....115 | 10 Tom Vernia 120
2 Overshady ....113 | 11 *Prudy Basil 108
3 *Peggy J. ....108 | 12 *Clemence 112
4 Hasty Prince ....116 | 13 Alfaye B. 113
5 Generola ....113 | 14 *Phantasime 108
6 *Rahway ....115 | 15 Oregon Citizen 120
7 Zinn ....116 | 16 Toney's Star 116
8 *Byanineh ....111 | 17 Alto 120
9 Disturb ....120 | 18 *Bunthorne 115

THIRD RACE—Six furlongs; purse, $1,200; claiming; for 2-year-olds.

1 Miss Tulsa ....111 | 4 *Beggar Lady 110
2 Red Diamond ....112 | 5 *Dis Dat 113
3 Sir Gallila ....110 | 6 Fox Chase 110

FOURTH RACE—Hawthorne course; purse, $1,200; claiming; for 4-year-olds and upward.

1 Hold On ....115 | 10 Panchio 118
2 *Aquaplane ....113 | 11 *The Okah 113
3 Bernice Van ....115 | 12 Hazel Benson 115
4 Northampton ....118 | 13 *Ft. Dearborn 113
5 Kulaman ....118 | 14 Voltmeter 118
6 *Sam Cole ....113 | 15 *El Relicario 110
7 *Lassa ....113 | 16 *Hid. Thoughts 110
8 *Gold Bet ....113 | 17 Fox Bolt 118
9 *C.'s Daughter ....110 | 18 Nusakan 118

FIFTH RACE—Six furlongs; purse, $1,200; claiming; for 3-year-olds.

1 Weideleen ....114 | 4 Sister Mary 114
2 Silver Lake ....118 | 5 High Tom 120
3 *M. of Honor ....104 | 6 *Burnam 107

SIXTH RACE—One and one-sixteenth miles; purse, $1,200; claiming; for 3-year-olds and upward.

1 Suitor ....115 | 5 *Cryout 102
2 Who Win ....114 | 6 *Racketeer 109
3 Stone Martin ....109 | 7 *Dabster 110
4 Lieut. Russell 114

SEVENTH RACE—One and one-eighth miles; purse, $1,200; claiming; for 3-year-olds.

1 *Durva ....106 | 7 *Tufinuf 99
2 *Sam Gilmore ....102 | 8 Inheritor 111
3 Truxton ....107 | 9 Grasslands 113
4 *Mal San ....99 | 10 *Black Bull 102
5 Blue Law ....114 | 11 *Thunwin 99
6 Our Billy ....110 | 12 *Mod. Maiden 99

EIGHTH RACE—One and one-eighth miles; purse, $1,200; claiming; for 3-year-olds and upward.

1 St. Agnes ....100 | 6 Aye Ready 106
2 *Silver Foot ....112 | 7 *Cartoon 104
3 Devon ....109 | 8 Annan 116
4 *Ormonheart ....104 | 9 *Hyannisport 99
5 *Tommy Tickle 107

*Apprentice allowance claimed.

STRANGE AS IT SEEMS —By John Hix

IN the last 25 seconds of his astounding 4-minute lifting record Warren Travis lifted 2,500 pounds on his back 50 times, making a total of 125,000 pounds.

Travis was born in New York in 1876 and has been a professional strong man for 35 years. Now, at the age of 55, he is one of the strongest men in the world and has a standing offer of $10,000 to any man who can outlift him.

• • • •

Capt. A. W. Stevens, United States Army Air Corps, first broke all existing records for long-distance photography when he took a picture of Mount Rainier, Wash., from a point 227 miles away. He could not see the mountain at the time. Flying at an altitude of nearly 17,000 feet, he pointed his especially equipped camera in the direction of the mountain and it was recorded on the sensitized film. Later, in South America, Stevens photographed peaks in the Andes from a distance of 350 miles while flying at 21,000 feet. He used a sensitive plate and a lens of 20-inch focus with an infra-red screen, which admits light that is invisible to the naked eye. This is the first photograph ever taken that actualy shows laterally the curvature of the earth.

• • • •

Any reader wanting further proof of anything depicted here should address the author, care of The Washington Post, and inclose a stamped and self-addressed envelope for reply.

JOHN HIX.

Tomorrow: What's the Dollar?

Colors give added realism to strange things and happenings illustrated by John Hix on a full page in The Sunday Post.

AQUEDUCT RESULTS.

(Associated Press.)

FIRST—Five furlongs; purse, $1,000; special weights; maiden 2-year-old fillies.
Playfole, 117 (Pichon).... 9-2 8-5 4-5
Sobieha, 117 (J. Long).... 8-5 4-5
Nagreta, 117 (E. Watters).... 5-1
Delude, Sea Saint, Cybele, Exhilate, Sekhmet, Brown Queen, Margie W., Westy's Polly, Nancy Bee, Panshala also ran. Time, 1:00 4-5.

SECOND—Seven furlongs; purse, $1,000; special weights; maidens; all ages.
St. Carl, 108 (W. Smith).... 3-1 7-5 7-10
Tush, 108 (Kelsay).... 4-1 2-1
Benedictine, 120 (Catrone).... 8-5
Zo Jach Miller, Backfire, Letherby, Dark Mystery, Westy's Fox, Alarm Clock, Rita Lee, Habanero, Hurry Bye, Troussau also ran. Time, 1:27.

THIRD—Mile and an eighth; $1,200 added; Brigadier Claiming Handicap; 3-year-olds and upward.
Erin Queen, 100 (J. Long).... 3-1 1-1 1-3
Honey Grove, 98 (Prior).... 4-1 4-5
Little Nap, 106 (L. Fator).... out
Black Mammy, Spanish also ran. Time, 1:52 2-5.

FOURTH—Six furlongs; $2,500 added; Oakdale Claiming Handicap; 2-year-olds.
Pardee 116 (Malley).... 13-5 4-5 2-5
Waylayer, 115 (McAtee).... 1-2 1-4
Allenfern, 118 (L. Fator).... 7-10
Uncanny, Flying Don, Brandon Mint also ran. Time, 1:13 2-5.

FIFTH—One mile; purse, $1,000; claiming; 3-year-olds and upward.
Stretcher, 110 (S. Renick).... 3-1 6-5 3-5
Traumel, 107 (Pichon).... 15-1 8-1
Chief's Warrior, 112 (Prior).... 3-1
Morroll, Boris, June Moon, Bob Shannon, Airliner, Francock, Surpass, Nelson, Shasta Grafton, Chief's Challenger also ran. Time, 1:41 3-5.

SIXTH—Mile and a sixteenth; purse, $1,000; claiming; 3-year-olds and upward.
Night Patrol, 110 (L. Fator).... 3-1 1-1 2-5
Euclid, 110 (Prior).... 2-5 out
Sun Friar, 113 (P. Walls).... 7-5
Donie, Alcman, Extempore, Kensington also ran. Time, 1:46.

WOODBINE ENTRIES.

(Associated Press.)

FIRST RACE—Six furlongs; purse, $1,200; claiming; for 2-year-olds.

1 Center March ....114 | 10 Little Turtle 112
2 Jalpur ....112 | 11 Little Turkey 106
3 Thunderdrop ....109 | 12 Reflecting 110
4 Deja ....104 | 13 Bag o' Gold 107
5 Bill, Nora ....109 | 14 Princess Italia 111
6 En Avant ....107 | 15 Fast Storm 107
7 Santoyette ....104 | 16 Lettie. Lee 104
8 Big Grass ....109 | 17 Jane Ellen 104
9 Bob Bates ....109 | 18 Stefan, Jr. 109

SECOND RACE—Two miles; purse, $1,500; the Ringwood Steeplechase; for 3-year-olds and upward.

1 Joe Engel ....143 | 6 Fordham 137
2 Madiola ....139 | 7 Mastery 144
3 †Autumn Bells ....149 | 8 †Irish Bullet 137
4 Grim Rock ....138 | 9 Ginger Snap 132
5 Swansea 149

†J. Simpson, Jr., entry.

THIRD RACE—One mile and 70 yards; purse, $1,200; the Malton Plate; for all age maidens.

1 †No Room ....105 | 7 Irish Indian 117
2 Frank Crowley ....117 | 8 Landward 102
3 Fair Marion ....117 | 9 Princess Stola 102
4 Bold Bendigo ....117 | 10 Mongolian 110
5 †Blanket Bay ....105 | 11 Miss Jamison 102
6 Hayloft 110

†H. C. Hatch entry.

FOURTH RACE—One mile and 70 yards; purse, $2,500 added; the Grey Stakes Handicap; for 2-year-olds.

1 Storm Wind ....95 | 4 Caryldon 107
2 †Dark Mission ....114 | 5 Rose Twig 100
3 Rubridge ....99 | 6 †Dark Celt 105

†Seagram Stable entry.

FIFTH RACE—One and one-eighth miles; purse, $1,500; the Woolavington Cup Handicap; for 3-year-olds (Canadian foaled).

1 Mr. Gaiety ....120 | 4 Gay Parisian 118
2 Uvira ....99 | 5 Kitling 100
3 Refiner 101

SIXTH RACE—Six furlongs; purse, $1,200; claiming; the Minoru Plate; for 3-year-olds and upward.

1 Fair Fortune ....108 | 7 Humberside 106
2 Lord Cardigan ....108 | 8 Aymond 120
3 Kingsway ....108 | 9 Just Cost 111
4 Airdrome ....111 | 10 Circulet 116
5 Sun Man ....110 | 11 Nipigon 105
6 Manotacks ....103 | 12 Sabana 116

SEVENTH RACE—One and one-sixteenth miles; purse, $1,200; the Rallywood Plate; claiming; for 3-year-olds and upward.

1 Live One ....109 | 5 Judge Bartlett 110
2 Montanaro ....110 | 6 Prin. Attention 110
3 Dark Sini ....103 | 7 Wreckell 112
4 Salisbury 107

*Apprentice allowance claimed.

RACING SELECTIONS

HAWTHORNE.

1—Lady Gibson, Charm, Lawyer.
2—Alfaye B., Oregon Citizen, Overshady.
3—Miss Tulsa, Dis Dat, Red Diamond.
4—Panchio, Nusakan, Voltmeter.
5—High Tom, Weideleen, Silver Lake.
6—Suitor, Who Win, Racketeer.
7—Black Bull, Durva, Tufinuf.
8—Annan, Devon, Ormonheart.
Best bet—Panchio.

—Louisville Times (A.P.).

AQUEDUCT.

1—Trysome, Whisking, Trombone.
2—Creek, Huffy, Toreador.
3—Ladana, Jubilate, Eddie Ahearn.
4—Gold Prize, Bathorse, Hibala.
5—Axenby, Recompense, Deferred.
6—Bounding Deep, Verdi, Rockdun.
Best bet—Ladana.

—Louisville Times (A.P.).

HAVRE DE GRACE ENTRIES.

(Associated Press.)

FIRST RACE—Five and one-half furlongs; purse, $1,300; for 2-year-old maiden fillies.

1 Donya ....114 | 11 Justa Lullaby 114
2 †Gloria Maris ....114 | 12 Mille Fiore 114
3 Big America ....114 | 13 Boscobel 114
4 Excursion ....114 | 14 Fly Girl 114
5 Ep ....114 | 15 Bird Nest 114
6 Nola ....114 | 16 Rabbit Skin 114
7 Sweepingly ....114 | 17 Happen 114
8 Chiloedair ....114 | 18 †Horatia 114
9 Temple Bells ....114 | 19 Soft Satin 114
10 Mag. Dreamer ....114 | 20 Broom Lady 114

†Mr. and Mrs. W. M. Jeffords entry.

SECOND RACE—One mile and 70 yards; purse, $1,300; claiming; for 3-year-olds and upward, fillies and mares.

1 *Fair Beth ....106 | 10 Hieaway 101
2 Joan Pat ....101 | 11 Fair Dawn 109
3 *Tewseneida ....104 | 12 Five Oaks 109
4 Miss Mac ....104 | 13 Stupendous 111
5 Sapphire Sky ....101 | 14 Snappy Snub 108
6 Skirt ....109 | 15 *Angry Plume 105
7 Ima Queen ....104 | 16 Black Patricia 113
8 *Traufley ....103 | 17 Main Sheet 109
9 Chattering ....109 | 18 *Sunny Port 104

THIRD RACE—Five and one-half furlongs; purse, $1,500; the Glen Wild; for 2-year-olds (foaled and bred in Maryland).

1 †Annie A. ....108 | 9 Lilly Bet 105
2 ‡Tarquin ....111 | 10 Single A. 108
3 †Grand Acre ....108 | 11 ‖Daisaburo 108
4 L. Merryman ....108 | 12 Mazyniata 105
5 Gay Stella ....105 | 13 ‖Tulachard 105
6 Step Liz ....105 | 14 §Spring Steel 108
7 †Major General ....108 | 15 §Open Hearth 108
8 †Monel ....111 | 16 †Wanhill 108

†G. L. Goodacre entry.
‡Stryker and Brewster entry.
§S. W. Labrot entry.
‖L. E. Kieffer entry.

FOURTH RACE—Six furlongs; purse, $1,800; the Deep Falls Handicap; for 3-year-olds and upward.

1 Halcyon ....110 | 4 Avalon 105
2 Black Majesty ....113 | 5 Golden Prince 101
3 Follow On 112

FIFTH RACE—One and one-sixteenth miles; purse, $1,600; the Fort McHenry; for 3-year-olds and upward.

1 White Clover II ....110 | 4 Hot Toddy 107
2 Inception ....104 | 5 Berber 107
3 Morsel 107

SIXTH RACE—One and one-sixteenth miles; purse, $1,300; claiming; for 3-year-olds and upward.

1 Dunfern ....112 | 9 Star Lassie 114
2 All Columbia ....105 | 10 Pipe Dream 108
3 Calgary Kay ....113 | 11 Make Haste 117
4 Lionhearted ....113 | 12 *Your Flag 104
5 John Mackler ....108 | 13 Bob's Play 108
6 *Hold ....112 | 14 Eager Play 117
7 *Peach Basket ....102 | 15 Perkins 113
8 Fervid ....109 | 16 Bub McFarland 117

SEVENTH RACE—One and one-eighth miles; purse, $1,300; claiming; for 3-year-olds and upward.

1 *Full Time ....108 | 9 *Airway 107
2 Zevesgold ....110 | 10 Tinita 110
3 *Viment ....112 | 11 *Double O. 108
4 *Bright Day ....109 | 12 Crossbones 110
5 Ruane ....115 | 13 *Bubola 104
6 Skid ....113 | 14 *Jodhpur 110
7 Chancellor ....115 | 15 Signola 112
8 Shantung 115

*Apprentice allowance claimed.
Weather, clear; track, fast.

WOODBINE RESULTS.

(Associated Press.)

FIRST — Six furlongs; purse, $1,200; Doncaster Plate; allowances; for 2-year-olds.
Visionary Hour, 117 (Legere) 13.85 3.45 3.10
Tetra Khan, 112 (Pascuma).... 2.40 2.50
Paldomar, 115 (Dainty).... 4.70
Quick Sale, Foolish Fellow, Sheila Wood, Chipola also ran. Time, 1:13 4-5.

SECOND RACE—About 2½ miles; the John Peel Steeplechase Handicap; purse, $2,000; for 5-year-olds and upward, hunters.
Land Boy, 170 (J.V.H.Davis). 2.90 2.90 3.15
Dragon de Vertu, 152 (H.Johnston) 2.60 3.35
Tony the Clown, 152 (I. Smith).... 3.35
Vestip, *Pickpocket, Winoya, *Princess Kit and Buddie also ran. Time, 4:59. *Field.

THIRD—Six furlongs; purse, $1,200; claiming; for 3-year-olds and upward.
Castaway, 109 (Aimers).... 4.55 3.35 2.85
Hazel Gumberts, 104 (Craver). 18.80 13.25
Film, 107 (Seabo).... 7.00
*Altavar, Pledge, The Doctor, Sabana, Shield, Justiciary, Tryon, Voltear and Backwoodsman also ran. Time, 1:13 1-5. *Left at post.

FOURTH—One and one-sixteenth miles; purse, $3,000 added; the Maple Leaf Stakes; for 3 and 4 year old fillies, Canadian foaled.
Step Off, 108 (Dainty).... 14.15 5.40 3.60
Skygazer, 106 (Riley).... 4.10 3.05
*Kirkland Post, 104 (Wilson).... 4.65
Fess, Hedge Ray, *Archipelago, Chivalrous, Gilded Casino and Pampered Pet also ran. Time, 1:47 4-5. *Wright entry.

FIFTH—Six furlongs; purse, $1,200; the Breeders' Sale Plate; allowances; for 2-year-olds, Canadian foaled.
*Wentworth, 112 (G. Riley). 4.35 2.75 2.30
Chaste Morn, 109 (Seabo).... 3.65 2.65
Rock Crest, 112 (Wells).... 2.70
Anoka, Mental Flight, Soliloquy and *Serfman also ran. Time, 1:14 4-5. *Thorncliffe entry.

SIXTH—Six furlongs; purse, $1,200; the Voltigeur Handicap; allowances; all ages.
Wacket, 118 (Legere).... 7.45 4.20 2.55
Gaillardia, 98 (Canfield).... 7.10 3.80
Vacillate, 114 (Foden).... 2.55
*Little Gyp, Voila, *Tune In and Black Cloud also ran. Time, 1:14 2-5. *Owens entry.

SEVENTH—One and one-eighth miles; purse, $1,200; claiming; for 3-year-olds and upward.
Billy Baughn, 107 (Aimers) 39.30 27.45 14.85
Duchess of York, 98 (W. Marsh).... 7.90 5.55
Wolverine, 107 (Craver).... 7.90
Old Times, Bedford Boy, Tomboy, Miss Catalan, Glee Club, Fair Folly and Snooty also ran. Time, 1:54 4-5.

FAIRMOUNT PARK RESULTS.

(Associated Press.)

FIRST—Six furlongs; purse, $600; claiming; for 4-year-olds and upward.
Fairyman, 111 (Greenberg) 8.80 3.96 2.78
Captain J. S., 109 (G. Arnold).... 4.24 2.88
One Long Hop, 111 (J. Myer).... 3.86
*Chester, *King Back, *Good Year, General Campbell, Isobard, Bogin, Scotland, Fortunate Mann and Cluricaune also ran. Time, 1:13 1-5. *Field.

SECOND—Six furlongs; purse, $600; claiming; for 2-year-olds.
Premeditate, 104 (T. P. Martin) 21.00 9.94 7.74
Marvina, 108 (Tremayne).... 5.70 5.36
Parties, 102 (Hernandez).... 5.94
*Strathcona, *Prince Megan, Chief's Gypsy, Handsome Belle, Late News, Black West, Ellen D. and *Irish Spree also ran. Time, 1:12 3-5. *Field.

THIRD—One and one-sixteenth miles; purse, $600; claiming; for 3-year-olds and upward.
Violin, 103 (Montgomery) 15.16 7.16 6.32
Shonna, 102 (G. Arnold).... 23.10 12.24
Yargee, 106 (Gilbert).... 4.56
General Keeps, Princess Dare, Wise Susan, Crash, Water Fowl, Realist, Upsweep and Woodgain also ran. Time, 1:46 3-5.

FOURTH—Six furlongs; purse, $1,000; Globe-Democrat Handicap; for 3-year-olds and upward.
Gracious Gift, 103 (Montgomery) 5.84 3.56 2.68
Thistle Ann, 100 (J. Gilbert).... 14.94 3.64
My Dandy, 121 (Knight).... 2.40
†Bud Broom, Flag Bearer, Lady Seth and †Schooner also ran. Time, 1:12. †Pasadena Stable entry.

FIFTH—One mile and 70 yards; purse, $600; claiming; for 3-year-olds and upward.
Black Diamond, 108 (Tremayne) 3.60 2.80 2.58
Judge Direnzo, 110 (Montgomery) 3.04 2.06
Don Fernando, 107 (Pendergrass).... 4.24
Seth's Pride, *Crushed Stone and Outburst also ran. Time, 1:42 4-5.

SIXTH—One and one-fourth miles; purse, $10,000 added, Fairmount Handicap; for 3-year-olds.
Dark Sea, 113 (C. E. Allen) 4.46 2.82 2.84
Brown Wisdom, 114 (Knight).... 5.40 4.18
Plucky Play, 101 (W. Moran).... 3.80
Thistle Fyrn, Seth's Hope, †Etonardo, Dixie King and †Nyack also ran. Time, 2:04 1-5. †F. Seremba entry.

SEVENTH — One mile; purse, $600; claiming; for 3-year-olds and upward, fillies and mares.
Phi Delta, 108 (Montgomery) 11.02 4.26 2.88
Confidential, 109 (Gilbert).... 3.54 2.30
Essie, 109 (Hernandez).... 3.16
Chrysanthemum, Rare Charm, Lady Va Va and Southland Belle also ran. Time, 1:40.

EIGHTH—One and one-sixteenth miles; purse, $600; claiming; for 3-year-olds and upward.
Rejuvenation, 113 (E. Buck) 14.14 6.26 4.42
Privately, 110 (Pendergrass).... 4.76 3.30
Lancer, 110 (Gilbert).... 4.84
Elizabeth S., Lucky Pal, Judas, Sweepnet, Draha and Toman also ran. Time, 1:47.

ALEXANDRIA HIGH PLAYS FROSH

Meet William-Mary Cubs Tomorrow; Other Games.

Special to The Washington Post.

ALEXANDRIA, Va., Sept. 30.—Alexandria High School football warriors will travel to Williamsburg, Va., on Friday for their second game of the season, opposing the William and Mary frosh eleven.

This marks the first time in the school's football history that they have entered into competition against college freshmen teams. The game will be watched with considerable interest as the William and Mary boys are reputed to have a fast outfit.

Hugh Travers, captain of the "Twins" in 1930, who made the all-State scholastic football team, is performing at half back for the William and Mary Frosh. Hugh is having a great year with the team and his work has brought much comment from the coaches.

Make Trip By Auto.

Athletic Director Given stated today his boys would probably leave tomorrow evening for Williamsburg. He expects to make the trip in autos. Line Coach Wilson will also make the trip.

The Twins have been offered a game in Charlottesville for October 23 and probably will take this date. Six games on foreign fields have been arranged.

The schedule for the season follows: October 2, W. and M. Frosh, away; 9, Western, here; 16, Hopewell, away; 23, St. John's, here; 30, St. John's, away. November 6, Washington and Lee, here; 13, Culpeper, away; 20, Fredericksburg, away; 26, Swavely, away.

This schedule does not include the games for the State championship.

JEWISH CLUBS ATTEND.

A large number of Jewish clubs, fraternities and individuals have signified their intention of attending the conference of the Maccabees to be held in this city October 11. Dr. Salomon Flink, of Elizabeth, N. J., national president of the association, and Louis Minsky, of New York, national secretary, will address the conference.

CRANWOOD ENTRIES.

(Associated Press.)

FIRST RACE—Futurity course; purse, $300; claiming; for 2-year-old maidens.

1 Dr. J. G. O'Malley ....116 | 8 Bessie Little 113
2 North Vernon ....116 | 9 Tears 113
3 Topale H. ....113 | 10 Essoess 113
4 Fair Arrow ....113 | 11 Panivan 116
5 Rose O. ....113 | 12 Bubby Boy 116
6 Funny Bone ....116 | 13 Toronto 116
7 My Marie 113

SECOND RACE—About 5 furlongs; purse, $300; claiming; the Bedford News-Register; for 3-year-olds and upward.

1 Doc Connors ....118 | 7 Basha 118
2 Moreover ....109 | 8 Plute 118
3 Patricia Kelley ....107 | 9 Vena Rock 118
4 Kings X. ....113 | 10 Thistle Gold 118
5 Lynn Barkley ....113 | 11 Jungle Imp 118
6 Red Grange ....118 | 12 Lavisby 116

THIRD RACE—Futurity course; purse, $300; claiming; for 3-year-olds and upward.

1 Best Maifou ....107 | 8 Crittall 114
2 Rip the Rip ....112 | 9 Alton N. 108
3 Cheat. Cheaters ....114 | 10 Danilo 108
4 Orestes II. ....114 | 11 Sun View 114
5 Probate ....114 | 12 Jof 114
6 Sambo G. ....114 | 13 Expiate 105
7 St. Charles 108

FOURTH RACE—Futurity course; purse, $300; claiming; for 3-year-olds and upward.

1 Iraq ....116 | 8 Lightning Girl 111
2 Right Now ....108 | 9 Ninghal 105
3 Dunnegan ....118 | 10 Frostella Girl 104
4 Sally's Hour ....110 | 11 Gate Boy 108
5 Adorable ....107 | 12 Chatwaw 108
6 Sun Dance ....113 | 13 Black Paul 108
7 Zebra 108

FIFTH RACE—Futurity course; purse, $300; claiming; for 3-year-olds and upward.

1 Paddy Flaherty ....110 | 7 Bunnie East 110
2 Alvin Sieve ....108 | 8 Polylith 105
3 Rock Reef ....108 | 9 Guava 108
4 One Grand ....108 | 10 Sun Baby 110
5 Yaller Gal ....107 | 11 Pay Day 108
6 Forrester ....110 | 12 Acquire 107

SIXTH RACE—One and one-sixteenth miles; purse, $300; claiming; the Bedford Times; for 3-year-olds and upward.

1 Gypsy Blood ....107 | 8 Discreet 113
2 Missy ....101 | 9 Shorty 113
3 Saturday Night ....118 | 10 Jimmy Finn 112
4 *Donau ....113 | 11 West Point 112
5 *Dame Rumor ....104 | 12 Account 107
6 Annawan ....106 | 13 Don T. 118
7 *Messidor 107

SEVENTH RACE—One and one-sixteenth miles; purse, $300; claiming; the Youngstown; for 3-year-olds and upward.

1 F. Impression ....108 | 7 Philomath 108
2 Pattie Kate ....104 | 8 Our Own 110
3 King Kelly ....108 | 9 Czerna 104
4 Sunset ....113 | 10 The Fives 104
5 Panama ....105 | 11 Justa Flapper 113
6 B. Ouderkirk ....108 | 12 Keydet 113

EIGHTH RACE—One and one-sixteenth miles; purse, $300; claiming; the Akron Press; for 3-year-olds and upward.

1 Jackup ....112 | 5 J. J. Bambrick 107
2 Doc ....115 | 6 Sniper 112
3 Frank Hawley ....114 | 7 Chill Wind 103
4 Don Pa ....110 | 8 Boyish Bob 109

*Apprentice allowance claimed.
Weather, clear; track, fast.

HAVRE DE GRACE

De Luxe Coaches, one equipped with lavatory, radio and drinking water, leaving daily at 11 a. m., from our New Garage and a very handsome Bus Depot just completed outside of the busy district. Park your cars free in our Garage until you return.

$2.75 ROUND TRIP

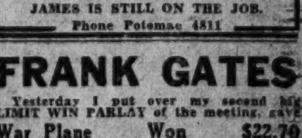

1419 North Capitol st., bet. O and P. We pick up at the Annapolis and Harrington Hotels.

JAMES IS STILL ON THE JOB.

Phone Potomac 4811

THE POST'S CONSENSUS AT HAVRE DE GRACE

The following consensus has been compiled by The Post from the selections of the leading handicappers of the turf. The figures show how the selections were rated.

CONSENSUS OF LEADING HANDICAPPERS

First race	Second race	Third race	Fourth race	Fifth race	Sixth race	Seventh race
Rabbit Skin (36)	Angry Plume (13)	Spring Steel (19)	Halcyon (30)	Wh. Clover II (38)	Star Lassie (16)	Ruane (25)
Boscobel (13)	Fair Dawn (13)	Monel (18)	Follow On (23)	Morsel (24)	Dunfern (13)	Vimont (20)
Temple Bells (12)	Ima Queen (11)	L. Merryman (16)	Blk. Majesty (12)	Hot Toddy (5)	Hold (10)	Crossbones (13)

SNODGRASS, WASHINGTON POST

Rabbit Skin	Snappy Snub	Monel	Halcyon	White Clover II	Star Lassie	Ruane
Bird Nest	Angry Plume	Louis Merryman	Follow On	Morsel	Eager Play	Vimont
Temple Bells	Fair Dawn	Grand Acre	Black Majesty	Hot Toddy	Your Flag	Bubola

LOUISVILLE TIMES, ASSOCIATED PRESS

Rabbit Skin	Angry Plume	Grand Acre	Halcyon	Morsel	Bub McFarland	Vimont
Ep	Main Sheet	Diassaburo	Golden Prince	White Clover II	Dunfern	Crossbones
Sweepingly	Skirt	Major General	Follow On	Berber	All Columbia	Double O

FRANK GATES

Yesterday I put over my second big LIMIT WIN PARLAY of the meeting, gave

War Plane Won $22.70
Surf Board Won $10.10

Yesterday ended my tough luck with a BANG and today will keep up the good work. I have two WINNERS today and I don't mean perhaps. They come from one of the best men now operating in Maryland and he makes few mistakes. He says GO THE LIMIT and you will have no regrets. My TWO WIRES with TWO WINNERS cost only $3.00 and I am so positive of WINNING that I will

Guarantee You a Winner

or give you ABSOLUTELY FREE my wires for Friday. To obtain the GUARANTEE you must purchase both wires which are for sale only at

EDDIE'S CIGAR STORE, 1209 E St. N.W.
MILLS NEWSSTAND, Cor. 17th & Pa. Ave.
STAR NEWS CART, 11th and Pa. Ave.
NEWSSTAND, Front Washington Post Bldg.
HENDERSONS, Cor. 14th and N. Y. Ave.

Call Met. 8667 for free delivery service. Out of town, wire EDDIE'S, 1209 E st. nw.

PITCHERS HOLD BIG EDGE OVER BATTERS IN WEEK-DAY PLAY

Corkins Tops Hurlers in Title Set

G. P. O. Ace Wins 4 Games as Team Cops Honors.

Riley, Commerce, Is Next Best; Thompson Tops Hitters.

PITCHING, and not batting, won the week-day title for Government Printing Office in the series ended Monday, according to figures released last night by Edward J. Conover, official scorer of the series.

Frank Corkins, the veteran who twirled the Printers to victory in two of their three games with Commerce after battling to a tie in the regular schedule, topped the mound artists with four wins against no defeats. He was closely followed by Leon Riley with one less victory.

Thompson Heads Batters With .450 Mark.

Thompson, of Eldbrooke, sporting an average of .450, and O'Donnell, with a mark of .428, captured the batting honors. Wells, of Commerce, drove out the most hits, twelve in number, just one more than "Hot Doggie" Homan, of the champs. "Hot Doggie's" nine runs gave him the edge in this respect. He also slammed two home runs, one more than Lew Hollis, a teammate. Wells, of Commerce, and Hunt, of Eldbrooke, tied in the matter of stolen bases with five each. Leon Riley achieved distinction by fanning thirteen opponents in one game.

CLUB STANDING.

	Won.	Lost.	Pct.
Government Printing Office	4	2	.666
Commerce	4	2	.666
Eldbrooke	3	3	.500
Constructioneers	1	5	.166

PLAY-OFF.

Government Printing Office	2	1	.666
Commerce	1	2	.333

CLUB FIELDING.

	PO.	A.	E.	Ave.
Commerce	221	91	15	.955
Eldbrooke	151	68	14	.939
G. P. O.	193	87	19	.936
Constructioneers	143	62	19	.915

CLUB BATTING.

	G.	AB.	R.	H.	Ave.
Commerce	10	287	37	74	.257
Constructioneers	6	188	28	48	.255
Eldbrooke	7	194	33	49	.252
G. P. O.	9	239	49	59	.246

BATTING AVERAGES.

COMMERCE.

	G.	AB.	R.	H.	2b.	3b.	Sb.	Pct.
O'Donnell	6	14	3	6	0	0	2	.428
Wells	10	33	3	12	2	0	5	.363
Riley	9	23	3	8	1	0	4	.347
Hessler	10	34	5	10	1	0	4	.294
Lewis	8	19	1	5	1	0	2	.263
Povich	10	40	6	10	0	0	1	.250
Kearney	3	4	1	1	0	0	1	.250
Shapiro	10	35	8	8	1	0	2	.228
Gorman	9	28	3	5	1	0	2	.178
Gichner	8	17	1	3	1	0	0	.176
Slingman	10	29	4	5	0	1	0	.172
Taylor	6	10	1	1	0	0	0	.100
Miller	1	1	0	0	0	0	0	.000

CONSTRUCTIONEERS.

Booker	5	17	6	6	3	0	4	.352
Bowie	6	23	4	8	1	0	0	.347
Hamel	5	13	3	4	0	0	0	.307
Snyder	6	20	2	6	0	0	1	.300
Dalton	5	14	1	4	0	0	0	.285
Jewett	6	25	3	7	1	1	3	.280
Oretel	6	24	2	5	1	1	3	.208
Jenkins	6	21	2	4	0	0	0	.190
Turner	4	13	2	2	0	0	1	.153
Ault	6	18	2	2	0	0	1	.111

ELDBROOKE.

Thompson	5	20	4	9	0	1	4	.450
Freeman	7	22	2	8	1	0	3	.363
C. Schneider	7	23	3	8	1	0	2	.347
Hunt	6	13	4	4	0	0	5	.307
Custard	7	19	4	5	2	0	0	.263
Scheele	7	20	1	5	0	0	2	.250
Duvall	6	13	2	3	0	0	1	.230
Payne	6	16	3	3	1	0	1	.187
Fuchs	7	22	4	4	0	0	1	.181
Timmons	3	7	0	0	0	0	0	.000
Fletcher	2	2	0	0	0	0	0	.000
Draper	3	10	2	0	0	0	1	.000
Kengla	2	4	0	0	0	0	0	.000
Durree	1	1	0	0	0	0	0	.000

G. P. O.

Ingram	1	1	0	1	0	0	0	1.000
B. Schneider	8	27	4	10	1	1	1	.370
Homan	9	30	9	11	2	0	1	.366
Simon	6	17	4	5	0	1	1	.294
Gartland	9	31	5	9	0	1	3	.290
Mosedale	9	28	8	7	0	0	4	.250
Lyons	5	4	3	1	0	0	0	.250
Rieman	3	4	2	1	0	0	0	.250
Harding	9	25	3	5	1	0	0	.200
A. Schneider	9	25	8	4	0	0	2	.180
Hollis	8	18	3	3	1	0	2	.166
Hiser	2	6	0	1	0	0	0	.166
Corkins	6	20	3	1	0	0	0	.050
Mealy	1	1	0	0	0	0	0	.000
Bjorkland	1	2	1	0	0	0	0	.000

PITCHERS' RECORD.

	W.	L.	Pct.
Freeman, Eldbrooke	1	0	1.000
Corkins, G. P. O.	4	0	1.000
Riley, Commerce	3	1	.750
Lyons, G. P. O.	2	1	.666
Payne, Eldbrooke	2	2	.500
Kearney, Commerce	1	1	.500
Taylor, Commerce	1	2	.333
Usilton-Constructioneers	1	2	.333
Jewett-Constructioneers	0	3	.000
Fletcher, Eldbrooke	0	1	.000
Ingram, G. P. O.	0	1	.000

Leading hitters—Thompson, Eldbrooke, .450; O'Donnell, Commerce, .428. Most hits—Wells, Commerce, 12; Homan, G. P. O., 11. Runs—Homan, G. P. O., 9. Stolen bases—Hunt, Eldbrooke, 5; Wells, Commerce, 5. Leading pitcher—Corkins, G. P. O., won 4, lost 1. Greatest number of strikeouts in one game—Riley, Commerce, 13. Home runs—Homan, G. P. O., 2; Hollis (G. P. O.), 1.

Quantico Eleven Off For Scranton Game

Quantico, Va., Sept. 30.—Thirty strong, the Quantico Marine Leathernecks will depart early this morning, bound for Scranton, Pa., where St. Thomas College eleven is met tomorrow night under the arclights. Coach Lieut. George W. McHenry yesterday sent his Marines through their last workout before the big tiff, and none of the squad suffered injuries through the long scrimmage.

McHenry announced that the starting lineup would read: Farrell and Adams, ends; Shew and Copple, tackles; Gann and Stuckwisch, guards; Hastead, center, while the backs would be chosen from Robertson, Geher, O'Neill, Young, Bauer, Booth, Sheff, Butler and Williford. Substitutes are Tressley, Trees, Brant, Burger, Budd, Moret, Williams and John Farrell.

The team will be accompanied by Coach McHenry, Sergt. Green B. Evans, trainer; Corp. H. S. Beck, property man and Lieut. Irwin L. Norman, team physician.

POTOMACS SEEK FOE.

The Potomac A. C. will have its new field available for a game Sunday and would like to book a strong foe in the 135 pound class. Manager "Dutch" Williams is arranging the schedule at Cleveland 3014.

PAWNBROKERS
Rate of interest, 2% and 3%
No waiting—No Phoning.
Pledges Stored in Our Burglar Proof Vaults on Premises.
ROSSLYN LOAN CO.
Rosslyn, Va.

LOANS
HORNING
Diamonds—Watches—Jewelry
South End of Highway Bridge
On the Road to Alexandria
Rate of Interest 2% and 3%

MIRACLES OF SPORTS. —By Robert Edgren

A MODERN MILO
RALPH ROSE, SIX FEET SIX AND WEIGHING 250 POUNDS AT 18, HIGH JUMPED 6 FT. 4 IN., RAN A FAST 100 YDS. AND BROKE WORLD'S SHOT PUT RECORD TO WIN A HIGH SCHOOL MEET. HE WAS FIRST TO PUT 16 LB. SHOT OVER 50 FT., ONCE PUT 54 FT. 4 IN. IN AN EXHIBITION (HEALDSBURG, CAL., 1909) AND PUT OVER 55 FT. IN PRACTICE!
OUR GALLERY OF GAMESTERS: OSSIE SCHRECK, WITH SMASHED THUMB BANDAGED, CAUGHT EVERY PITCH WITH GLOVED HAND ALONE AND THREW OUT ALL BASE-STEALERS WITH HIS CRIPPLED HAND. PHIL. A's AT ST. LOUIS, 1908.
ROBE WADDELL, PHIL. ATHLETICS, IN EXHIBITION GAME CALLED IN THE INFIELD AND OUTFIELD, AND RETIRED OPPONENTS WITH 3 STRIKEOUTS.
TOMORROW: JACK AND HORSE FELL. WON RACE.
©BY R. Edgren
10-1

ST. LOUIS AWAITS START OF SERIES

Continued from Page 1.

field will be replaced by the person of "Pepper" Martin, equally as good a fly hawk and carrying a well-rounded batting punch. Douthit, a failure in the last three world series of the Cardinals, long since was traded to the Reds.

When the Athletics take the field, only one position will present a face strange to world series throngs. At shortstop, Dibbrell Williams will hold forth instead of the veteran, Joe Boley, according to the present plans of Manager Mack. Boley has been the first of the Athletics championship club to show the strain of years and has performed in but 65 games this season. Williams, not to be mentioned in the same class with Boley as a smooth and often brilliant infielder, can outhit Boley by 20 points. Only a resolve by Connie Mack to rely once more on his veteran, Boley, will keep the youthful Williams out of the line-up.

Rumors of Macks Choice Abound.

On the eve of the series, speculation centers on the known penchant of Connie Mack for doing the unexpected. Rumors that he will duplicate his strategy of 1929 and start one of his lesser lights in the opening game as he did with Howard Ehmke with such notable success against the Cubs, are as free as the night air. Waite Hoyt is the name heard most frequently, but Grove appears the man of the hour, and Grove it will be in the opening game according to the soundest precept of baseball. With Earnshaw to follow in the second game on Friday.

Grove out there on the pitching mound, shooting his fire ball at National League batters who have never seen the likes of his steaming curves since the series of 1930, gives the Athletics an easily recognizable advantage in the opening game. Twice last year he beat these same Cardinals. His record during the past season eclipses even his 1930 performance, with 31 victories and only 4 defeats. He looms invulnerable to Cardinal swatsmiths.

Derringer Star Of Staff.

Street has turned to the mainstay of his staff in Derringer. The rookie has been the most consistent of the St. Louis pitchers on a staff in which pitching talent is boasted in abundance with such names as Grimes, Hallahan and Johnson gracing the roster. Hallahan was one of the two St. Louis pitchers to turn back the Athletics last year, and he shut them out. But Derringer has outshone the clever little left hander this season. Grimes, veteran of many a crucial series, appears slated for the starting role in the second game.

Overshadowed on the pitching mound by the great Grove, neither do the Cardinals stack up with the concentration of hitting power in the Athletics batting order. Derringer will oppose, in Cochrane, Simmons, Foxx and Haas, a row of sluggers that has no rival in the National League. Derringer will truly be facing an ordeal of fire in his world series baptismal.

Grove exerted a consummate mastery over the sluggers in the Cardinals line-up last year. Frankie Frisch alone was able to redeem his batting prestige. Bottomley was a complete flop with only one hit during the series. Hafey, their other prize slugger, was handcuffed at the plate. Charley Gelbert, who lifted himself into a hero's role by his play at shortstop, proved a dangerous hitter, but the rank and file of the Cardinals were helpless before Philadelphia pitching, batting exactly .200.

But in the field, the Cardinals concede nothing to the Athletics. As a fielding team they are superior in every department with the exception of catching. They are faster on the bases and will take an extra base on the slightest provocation, compared to the dull record of the Athletics who were last in the league in respect to stolen bases.

Now to the task of predicting the winner. The odds are heavily in favor of the Athletics. But I am reminded of the sage injunction, "If you are going to be a damn fool, be sure of your facts." I am sure that the facts favor the Athletics. But I am going to stop there.

Mrs. Brownell, Medalist, Wins Indian Spring Title

Shatters Golf Tradition With Double-Win, Beating Mrs. Heap, 6 and 5, in Final; Manor Women to Finals.

By HENRY LITCHFIELD WEST.

MRS. J. V. BROWNELL yesterday shattered the old tradition that a medalist could not win a tournament when she defeated Mrs. A. C. Heap, 6 and 4, and secured the title of woman champion of the Indian Spring Club. At the turn Mrs. Brownell, who won the qualification medal with a card of 92, was 2 up and then won the tenth, eleventh and twelfth holes, so that the result thereafter was never in doubt.

Mrs. E. B. Wagner won the second flight, defeating Mrs. George Diffenbaugh, 2 up, while Mrs. H. L. Lacey won the third flight from Mrs. M. S. Hulsapple, 6 and 5. In the consolation of the first flight Mrs. J. H. Holland won from Mrs. Tom Moore, 1 up, and by the same margin Mrs. Hesselbach defeated Mrs. W. M. Smith in the consolation of the second flight. Mrs. Wilson Barrett won the consolation in the third flight.

The first round of match play in the Woodmont Club's women's championship tournament yesterday resulted as follows:

First flight—Mrs. Jerome Meyer defeated Mrs. L. B. Schloss, 6 and 5; Mrs. Jack Shulman defeated Mrs. Gilbert Hahn, 1 up; Miss Bertha Israel defeated Miss Sylvia Straus, 5 and 4; Mrs. T. D. Peyser defeated Mrs. J. G. Bensinger, 7 and 6.

Second flight—Mrs. Jesse Miller defeated Mrs. M. D. Montage, 8 and 6; Mrs. A. J. Stephens won over Miss Sylvia Sherby by default; Mrs. D. R. Simon defeated Mrs. Leon Oppenheimer, 1 up; Mrs. E. R. Nordlinger defeated bye.

Mrs. E. M. McClelland, the defending champion, will meet Mrs. D. N. Burnham this morning in the final round of the contest for the women's championship of the Manor Club. Yesterday in the semifinal round Mrs. McClelland defeated Mrs. L. C. Pray, 5 and 4, while Mrs. Burnham was victor over Mrs. J. T. Powell, 2 up. The summary of the matches yesterday:

First flight—Mrs. E. M. McClelland defeated Mrs. L. C. Pray, 5 and 4; Mrs. D. N. Burnham defeated Mrs. J. T. Powell, 2 up.

Second flight—Mrs. George D. See defeated Mrs. J. J. Hasley, 4 and 3; Mrs. George F. Miller defeated Mrs. F. A. Smith, 1 up, 19 holes.

Third flight—Mrs. R. E. Jones defeated Mrs. W. W. Tolcott, 1 up; Mrs. H. J. Kane defeated Mrs. J. G. Taylor, 2 and 1.

Fourth flight—Mrs. W. C. Geling defeated Mrs. George W. Riley, 6 and 5; Mrs. R. E. Burney defeated Mrs. Wilson Barrett, 5 and 4.

WOLVERINES PRACTICE.

The Wolverine unlimited football team will drill tonight and Saturday at 7 o'clock on the Virginia Avenue Playground in preparation for Sunday's game with the Brentwood Hawks. The Hawks will be met at 1 o'clock on No. 3 field of the Tidal Basin.

Team Tennis Play Ends 1931 Season

League Champions Meet for Title This Week-End at Wardman.

The swansong of the tennis season will be sung this week-end on the courts at Wardman when the six net teams which are champions of the six local leagues, encounter one another for the title of team champion of Washington. Matches will start Saturday at 1:30 o'clock and wind up some time late Sunday afternoon.

Henry Park, 1930 winners of the team get-together, may not be among those in the 1931 swim. Potomac Park has virtually won the Public Parks League, with Henry holding a precarious chance of still copping. The two teams meet today at Henry Park in an important postponed match, which will decide the champion of the league.

Edgewood, champions of the Capital City League, will open the show Saturday, meeting Standards, victors in the Suburban League. Navy Department, winners of the Departmental League, takes on the winner between Potomac and Henry in the other match of the day. Sunday morning Edgemoor Club, Country Club title holder, plays the winner between Standards and Edgewood, while Bankers meet the winners between Navy and the public parks team.

Matches will be composed of four singles and three doubles.

Chevy Chase Seniors Busy on Golf Links

An active month spreads out before the Chevy Chase Senior Golf Association. Play started this week for the Halloeen Cup; Capt. E. S. Kellogg put up a trophy for the best net medal score during October and Bob Barnett, club pro, has arranged another mixed senior-pro match for Monday.

The seniors' year ends on the last day of the month, when another kickers' tournament will be held.

SAINTS LIST PRACTICE.

The St. Stephen's eleven will drill tonight at 7:30 o'clock at Seventeenth and B streets northwest. Joe Bush will again coach the team. All members of the squad are requested to report promptly.

Szabo and Wilson Battle Tonight in Mat Feature

THE bone-bending behemoths of the rassle trust are advancing on town again, and at the rate they are progressing will reach Griffith Stadium tonight at 8:30 o'clock, when Matchmaker Joe Turner cracks a whip over a couple of preliminary boys and starts a card of five rassle fests.

On top of the program tonight is Sandor Szabo, the handsome Hungarian, who is expected to make goulash of Dr. Ralph Wilson, his opponent. Doc Wilson has not lost a match in Washington in a year, several draws being the closest he has come to losing, but it does not seem likely that his winning streak will continue tonight, what with Szabo able to draw 20,000 with Jim Londos in New York off and on.

Whether they are the two best wrestlers in the country is open to doubt, but there probably are not two better looking growlers in the business. They should put up a good exhibition, since both are young and have given every intimation of being honest.

Dick Shikat, rated by those in the wrestling know as the best of them all, will appear in the semifinal against one John Katan, whom he should beat by merely making a ferocious face.

Tiny Roebuck, a local brave, takes on Don De Laun, the quarter-ton of beefage who used to have a Sandow brand on him. Karl Jojello, holder of the world's light-heavyweight championship and one of the five or six best heavyweights, takes on big Floyd Marshall in another preliminary.

The card will be opened by Pat O'Shocker's waltz with Bad Man Ivan Vakturoff.

Ladies, armed with escorts, will be admitted free.

SET OF 1,956 BREAKS D. C. RECORD

Pale Dry Team Rolls 698, 598, 660 in League Match.

FLASHING midseason form, the National Pale Dry Team hung up a new District record for duckpins, tallying 1,956 to sweep all three games with Judd & Detwiler in a National Capital League match. The beverage boys barely missed breaking 700 in the first game when Rosenberg missed a two-pin spare break in the final box, which would have put the team across the mark. The total was 698.

A fair second game of 598 after the dazzling start really cost the team its big opportunity of smash! the 1,990 national record established by the Charter Oaks Team in the Connecticut League last April. The winners dropped off an even 100 pins in this game. With Paul Harrison leading the way in the final game the team came back with a will, sending 660 sticks topsy-turvy.

Harrison was the big gun for the winners, counting 409 chips for the evening's toil. Clark's 158 was good for high game. The 698 score ties the District record rolled by Hyattsville last year in the District League.

NATL. PALE DRY.				JUDD & DETWEIL.			
Clark	158	104	132	Crockett	105	95	139
Harrison	146	113	150	Cox	111	110	115
Anderson	140	131	136	Gooding	114	102	118
Wolst	133	119	114	Sweeney	103	107	93
Rosenb'g	121		106	Beatty	122	118	106
Mandley		131	128	Totals	555	529	571
Totals	698	598	660				

Joe Sweeney Signs To Coach Northerns

Joe Sweeney, former back field ace of the Apache and Mohawk Elevens, has been signed to coach the Northern A. C. of the Capital City League, it was announced last night. Sweeney succeeds "Izzy" April, former Tech High star, who has foresaken the gridiron for this season. The new coach of the Red Birds is also expected to hold down a half back position with the team. Sweeney will take charge of the team tonight when it reports for practice in its home field at 7:30 p. m.

Collegiate Conference Lists Meeting Tonight

The first meeting of the Washington Collegiate Conference will be held tonight at 8:30 o'clock at Benjamin Franklin University for the purpose of planning for the coming basket ball season. Representatives of the following schools are expected to attend: Columbus University, Benjamin Franklin University, Southeastern University, Strayer College, Bliss Electrical School and the American Institute of Banking. A silver loving cup will be awarded the team capturing the conference championship this season.

MERIDIANS MEET.

The Meridian football team will meet tonight at 8 o'clock at 1401 Columbia road northwest, apartment 409, to discuss important club matters. All members are urged to be present, as ways and means of obtaining uniforms will be the chief topic of the meeting.

PET PENNANTS DRILL.

The Petworth Pennants will drill tomorrow at 7:30 p. m. on the Iowa avenue playground in preparation for the opening game Sunday with Engine Co. No. 5, at Alexandria. All members of the team are requested to report promptly for the drill.

FRATERS OPEN SUNDAY.

The Alpha Delta Omega Football Team will open its season Sunday, meeting the Northern A. C. at 3 p. m., in Baggetts Park. The Fraters, who will compete in the unlimited section of The Post's Capital City League this season, have signed several former college and high school stars. Dr. Driefus, former Tulane star, is coaching the team.

BRENTWOOD DRILLS.

The Brentwood Hawks will practice tonight at 7:30 on the Mount Rainier Field, following which they will hold a business meeting at 3701 Fenwick street, Brentwood, Md. Sunday the Hawks meet the Wolverines on the Tidal Basin Field.

CELTICS NOTICE

Inability to round his team into good shape before Sunday, yesterday caused Coach Joe Sweeney, of the Northern A. C. eleven, to cancel Sunday's game with the St. Mary's Celtics.

Post Classified Ads . . . Effective, because they're Selective . . . Your message reaches a CLASS audience.

USED CAR MONEY BACK
Written
GUARANTEE
Since 1914 we have been selling "TREW" VALUES in Used Cars. We believe in our Used Cars, because we thoroughly recondition them, overhaul the motors, replace with new parts, new tires, new finish, when necessary.
Our Guarantee—In Writing
All your money refunded on any guaranteed Used Car, purchased from us and returned to us in 72 hours, in good condition.
PRICES IN PLAIN FIGURES ON EACH AUTOMOBILE.
Our stock of used cars consists of most all popular makes and models.
Small down payment, balance on easy terms.
Also some older cars sold "AS IS."
THE TREW MOTOR COMPANY
The Home of "TREW" Values
1509-11 Fourteenth Street
Decatur 1910

Saturday's Football Games

(With scores when same teams met last year.)

LOCAL.

Maryland (14) vs. Virginia (6) at College Park, 2:30 p. m.
Georgetown (0) vs. Western Maryland (10) at Griffith Stadium, 2:30 p. m.
George Washington vs. Elon at Central Stadium, 2:30 p. m.
Catholic vs. City College of New York at Brookland Stadium, 2:30 p. m.

EAST.

Loyola vs. Gallaudet.
Alfred vs. Rochester.
Allegheny (21) vs. Edinboro Tech (0).
Boston College (15) vs. Dayton (6).
Brown (7) vs. Rhode Island (0).
Carnegie Tech (26) vs. Washington-Jefferson (0).
Colgate (38) vs. St. Lawrence (0).
Columbia (25) vs. Union (0).
Connecticut Aggies vs. Wesleyan.
Cornell (61) vs. Niagara (14).
Dartmouth vs. Buffalo.
Davis Elkins vs. Dakota Wesleyan.
Delaware vs. Susquehanna.
Dickinson (7) vs. Junita (8).
Fordham (18) vs. West Virginia (2).
Franklin-Marshall (20) vs. St. Joseph (19).
Grove City (33) vs. Waynesburg (8).
Hamilton (12) vs. Clarkson (0).
Haverford (0) vs. Ursinus (20).
Holy Cross (27) vs. Providence (0).
Lafayette (13) vs. Muhlenberg (0).
Lehigh (25) vs. Penn Military (0).
Manhattan (52) vs. Baltimore (0).
Middlebury vs. Lowell Textile.
New Hampshire (12) vs. Boston U. (12).
New York U. (41) vs. W. Va. Wesleyan (6).
Penn State (27) vs. Lebanon Valley (0).
Pennsylvania (63) vs. Swarthmore (0).
Princeton (23) vs. Amherst (0).
Rensselaer vs. Williams.
Rutgers vs. Drexel.
Springfield (33) vs. Colby (0).
Syracuse (49) vs. Hobart (0).
U. S. Military Academy vs. Knox.
U. S. Naval Academy (19) vs. William-Mary (6).
Villanova (0) vs. Gettysburg (3).
Yale (38) vs. Maine (0).

SOUTH.

Lynchburg vs. American.
Alabama (64) vs. Mississippi (0).
Duke vs. V. M. I.
Furman vs. Wake Forest.
Georgia vs. V. P. I.
Georgia Tech (45) vs. South Carolina (0).
Hampden-Sidney (25) vs. Bridgewater (7).
Kentucky (57) vs. Maryville (0).
Louisiana vs. Springfield.
Mercer (33) vs. Stetson (0).
Mississippi Aggies (12) vs. Mississippi College (13).
North Carolina State (0) vs. Florida (27).
Randolph-Macon (0) vs. Guilford (0).
Richmond (0) vs. Emory-Henry (6).
Roanoke vs. Transylvania.
Tennessee (27) vs. Clemson (0).
Tulane (19) vs. Texas Aggies (9).
Vanderbilt vs. North Carolina U.
Washington and Lee vs. Davidson.

CENTRAL.

Creighton vs. Wyoming.
Defiance (0) vs. Olivet (7).
Illinois vs. St. Louis.
Indiana (0) vs. Notre Dame (27).
Iowa vs. Pittsburgh.
Iowa State vs. Simpson.
Kansas Aggies vs. Pittsburgh Tech.
Michigan vs. Mount Pleasant Tech.
Michigan (7) vs. Ypsilanti Tech (0).
Michigan State vs. Cornell College.
Minnesota vs. Oklahoma Aggies.
Northwestern vs. Nebraska.
Ohio Northern vs. Bluffton.
Ohio State vs. Cincinnati.
Ohio U. (12) vs. Butler (7).
Purdue vs. Coe.
Purdue vs. Western Reserve.
Wisconsin vs. Bradley.
Wisconsin vs. N. Dak. Aggies.

SOUTHWEST.

Arkansas vs. Henderson Tech.
Baylor vs. St. Edward.
New Mexico Aggies (0) vs. Texas Tech (14).
Oklahoma vs. Rice.
Southern Methodist vs. Simmons.
Texas vs. Missouri.
Tulsa vs. Texas Christian.

WEST.

California (7) vs. St. Mary's (6).
Gonzaga (0) vs. Ellensburg Tech (0).
Nevada (6) vs. Brigham Young (6).
Oregon (20) vs. Idaho (6).
Southern California (27) vs. Oregon Aggies (7).
Stanford (20) vs. Santa Clara (0).
Utah vs. College of Idaho.
Utah Aggies vs. Montana State.
Washington State vs. U. of California (L. A.).

Thomas-Chudada Bird First in Pigeon Race

Averaging more than 40 miles an hour for 200 miles, a pigeon from the Thomas and Chudada Loft showed its tail feathers to a field of 774 birds yesterday in a National Capital Concourse Association race from Roanoke, Va.

Fifty-nine lofts competed. The birds of H. C. Hile won the percentage diploma with 100 per cent returns the same day.

Following is the speed flown in yards per minute of the first ten finishers:

Thomas & Chudada	1,185.10
Parker	1,184.80
Thomas & Chudada	1,184.20
Huntt	1,184.10
Ferguson	1,183.40
J. C. Krahling	1,180.03
Fitzgerald	1,176.50
Boswell	1,174.70
Riley	1,173.80
Goddard	1,173.50

CROWD KIDS GROVE ON ST. LOUIS ARRIVAL

Continued from Page 15.

as they sought to stave off the monotony of the long trip.

Barely was the subject of baseball and the coming series mentioned. The Athletics believe whole heartedly this series already is virtually won. They feel that they have to win this series to bring to Connie Mack the goal no other baseball leader ever has attained—three straight world champions.

Connie himself made only a brief comment on the pitching situation tomorrow.

"I haven't the faintest idea," he insisted, "as to who will pitch tomorrow. As far as I know now it might even be Lew Krausse."

Krausse, youngest of the pitchers and rookiest of the rookies, will not start, of course. There was some feeling aboard the special train that Waite Hoyt, veteran of six world series games while with the New York Yankees, a cagey, cool, old-timer, might get the first game assignment tomorrow. But if the choice is left to the players, it will be Robert Moses Grove, the big left-hander.

ARBITERS WOULD PLAY.

A team composed of members of the D. C. Umpires Association is seeking a game with a strong unlimited foe for Sunday. Commerce, G. P. O. and Saks are especially challenged. Mr. "Bottle" Cox is selecting opponents for the arbiters. Mr. Cox can be reached at Atlantic 2550, but only strong teams will be considered for games, according to that portly gentleman.

WANTED
1927
1928
1929
1930
Chevrolets
Dodges
Essex
Fords
And Other Light Cars
SPECIAL
Trade-in Allowance
This Week Only
Our used car stock is low and we need used cars——NOW!
L. P. Steuart
Inc.
OAKLAND
PONTIAC
Distributors
14th & R. I. Ave.

PEGLER USES FIGURES ON SERIES

Calculations Disclose Macks as 3-Time Champions.

Continued from Page 15.

mate conclusion, but the figures given should be sufficient to make clear the process by which the positive and negative factors are balanced and the winner is revealed.

How we come to the mysterious problem of the pitching selections, one of the most intricate departments of doping a world series by which I mean if Connie Mack should decide to pitch a dark horse in the first game again this year all the foregoing would have to be revised on the 1921 basis. Every one remembers what happened that year when McGraw crossed up the situation by announcing that he was going to pitch Nehf and then evidently changing his mind, deciding to pitch Nehf after all. It was the same thing, practically, in 1929, and the old wizard of the National game is just as likely to pull another master stroke this year. Connie Mack's shrewdness in concealing his pitching selection will have to be given extra value and I am not exaggerating when I give this feature a rating of .2029 to be subtracted from by Gabby Street's strategy total. This obviously pulls the Cardinals' dope percentage points way down in the psychology column and they do not hardly make it up altogether even with their strength of .3002 in their outfield reserve factor.

There are some fans here in St. Louis, pouring off of every train and pouring into the hotel rooms, who will want to dispute me on this last item, I am afraid, but I know my figures and they probably overlook the right-handed-hitter situation in relation to the left-handed-pitcher strength where there is a decided advantage.

So now all roads lead to Sportsman's Park and the eyes of the world are straining for the first unfurling of the tension which always marks the great fall diamond drama. Barring the unforseen, the Athletics dope to win, but in a struggle like this any number of little things like a missed signal or a sore arm can seriously affect the outcome and dissipate a last-minute shifting of the dope after it is all over.

On that I stake my reputation.

Week-End
SPECIAL
Royal Electric
Cigar and Cigarette
LIGHTERS
Just the thing for office desk and home. Attach to electric circuit. Just tip it—and there's your light. Moulded glass base, unique design, assorted colors. Makes attractive gift. Complete with cord and plug.
Usual Retail Price, 75c
49c

Husky—Thick-Treaded
GOODYEAR PATHFINDER TIRES
29x4.40 PAIR
$4.98 $9.60

Size	Each	Pair	Size	Each	Pair
450-20	$5.60	$10.90	525-18	$7.90	$15.30
450-21	$5.69	$11.10	525-19	$8.15	$15.80
475-19	$6.65	$12.90	525-21	$8.57	$16.70
500-19	$6.98	$13.60	550-19	$8.90	$17.30
500-20	$7.10	$13.80	600-19	$11.40	$22.10
500-21	$7.35	$14.30	600-20	$11.50	$22.30

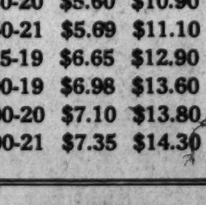
A 13-Plate
Prest-O-Lite
Battery
FOR AS LOW AS
$7.25
(Installed)
COMPLETE SERVICE ON ALL MAKES

OUR CONNECTICUT AVE. BRANCH
Connecticut and Nebraska Aves.
Is equipped not only to care for your tire needs, but gasoline and oil as well as battery service. The service is prompt and efficient.
PROMPT ROAD SERVICE
Emerson 0301 Open 7 A. M.-10 P. M.
MID-WASHINGTON TIRE CO., INC.
Open 8 A. M. to 6:30 P. M.
14th & R St. N.W. DEcatur 5700

STOCKS REPEAT SAG IN PRICES AT CLOSE

September Losses Average 30 Per Cent on Selected List of 90 Issues.

New York, Sept. 30 (A.P.).—A gloomy September closed today with the financial markets still seeking the cheer which it had been hoped the month would bring.

Stocks moved confusedly during much of the active session, but two rallies failed to turn the tide, and principal issues closed lower under the weight of late selling in the utility group. The average loss, according to the averages, was 2.8 points against yesterday's decline of 3.5, while the turnover of 3,204,207 shares was the largest since the Monday of the British gold suspension.

The Standard Statistics-Associated Press composite, based on final prices of 90 issues, closed at 77.1; at the conclusion of business on August 31 it was 110.1, so the shrinkage of quoted values in September amounted to 30 per cent.

On the whole, stocks declined more moderate than in some recent markets, but pressure against numerous prominent shares was severe. American Telephone, Woolworth, North American, Consolidated Gas, Sears Roebuck, Allied Chemical and Loew's were down about 3 points net.

Steel Sets New Low.

U. S. Steel set a new low at 71 and closed at 71¾, off ¾. Losses by American Can, General Motors, Union Carbide, Kennecott, Case and Chrysler were also fractional. Bethlehem, Radio, Standard Oil of New Jersey, Texas Corporation, Montgomery Ward and General Electric averaged a point. Bethlehem and Kreuger & Toll closed slightly higher.

Rails tried all day to lead the market upward and succeeded in holding a firm tone, although their best prices were reduced. Renewal of negotiations for the Eastern Trunk Line merger, which appears to be making progress, and termination of the freight rate increase hearings provided the basis for the carrier's stability; their August earnings were hardly open to Bullish interpretation.

The general tone of the bond market was weak, notwithstanding rallies by some foreigns and better resistance by scattered highest grade domestics. United States Governments were lower, but succeeded in closing off the bottom.

Foreign exchanges were more stable, with the notable exception of the Canadian dollar, which dropped 3 cents, to 86 cents, on the eve of Canadian gold bond maturities involving the unconverted portion of the second war loan. Success of the conversion plan, arranged in the summer, sharply reduced the payment due tomorrow, but it was pointed out here that the situation was still rather delicate, in view of the exchange position.

Other Currencies Firm.

British, Swiss, Dutch, Italian and French currencies were firm, sterling closing at $3.92, up a cent. The French franc's rise to approximately the gold point suggests further shipment of the precious metal to Paris. Today's earmarkings for foreign account amounted to $19,400,000.

The steel industry ended the third quarter with operations around the lowest level of the depression. Iron Age reported an advance to 31 per cent this week, from 29 per cent a week ago, but Steel said there had been a 3-point decline to 29. Much of the current buying is for construction projects and there seems to be uncertainty as to wheth r present price levels can resist demands for a cut following the wage reduction.

Wheat was mostly steady. September lost half a cent net, but otherwise there was little or no change, reflecting a better export demand and unfavorable Canadian weather. September corn dropped a cent; other months were firm on forecasts of smaller receipts and a bullish weekly weather forecast. Cotton was off 3 to 5 points net.

CHICAGO GRAIN.

Chicago, Sept. 30 (A.P.).—Swayed largely by fluctuations of Wall street securities, grains at least temporarily quit backsliding today, but failed to hold well on upturns.

September wheat contracts touched a new all time low record for any wheat future on the Chicago Board of Trade, and all deliveries of corn outdid the lowest levels reached heretofore this season. Then buying broadened, influenced by the fact that grains had declined for five successive days and that a reversal of trend appeared overdue. Late action of the stock market, however, put grains under a fresh handicap.

Wheat closed nervous, unchanged to ⅝ cent off, corn varying from 1⅛ decline to ⅜ advance, oats unchanged to ⅜ down, and provisions unchanged to a rise of 12 cents.

The new minimum price scored for Chicago wheat futures, 44⅜ cents a bushel, represented less than 1 cent fall overnight, but today's final quotations for September showed only ¼ cent recovery. Putting the market under strain were sharp downturns in wheat quotations at Liverpool, where offerings had enlarged and millers and speculators had stopped buying. Canadian urgency to sell abroad was reported to have increased, and Russian export prices were slashed again, this time to 3 cents a bushel lower than yesterday's cheap basis.

Canada's export sales of wheat today were estimated at more than 1,000,000 bushels. Any bullish effect from this was offset here, however, by indications that no new export business in United States wheat had been put through. A circumstance attributed more or less to a difference in exchange rates. Announcement that the Hoover administration was opposed to an export debenture on cotton, and therefore presumably also to a wheat debenture, came too late to be a grain market factor today.

Weakness of corn prices were associated of late in corn to arrive here from rural sources, 250,000 bushels. Besides, today's Chicago receipts were large, 169 cars, compared with 58 a year ago. Auspicious weather for field work gave a further advantage to bears. Oats followed corn.

Provisions advanced on account of an unusual increase of lightweight hogs reaching terminal markets.

Closing indemnities: Wheat—December, 46½@46⅝; 47¾@47⅞; March, 49⅜, 50⅜; May, 50⅞@51, 52⅛@52¼. Corn—December, 35⅛, 35⅞@36; May, 39⅛, 39¾@39⅞.

Cash grain:

WHEAT—No. 1 hard, 47¾; No. 2 yellow hard, 47; No. 2 Northern spring, 52; No. 2 mixed, 47.

CORN—No. 2 mixed, 37½@38; No. 1 yellow, 38@38½; No. 1 white, 40.

OATS—No. 2 white (old), 25; No. 2 white, 22@24.

RYE—No sales.

BARLEY, 40@62.

TIMOTHY SEED—3.25@3.50.

CLOVER SEED—10.75@14.25.

GRAIN AND PROVISIONS FUTURES.

Wheat—	High.	Low.	Close.
September	45¾	44⅜	44⅜
December	48	46⅞	47¼
March	50½	49⅝	50⅛
May	52¼	51⅛	51⅝
Corn—			
September	37½	36	36⅛
December	35⅝	35	35⅛
March	37⅞	36⅝	37¼
May	39¾	38⅝	39⅜
Oats—			
September	20½	20	20
December	22½	21⅜	21⅞
May	24¾	24⅛	24½
Rye—			
September	37¼	36⅛	36¼
December	38½	37⅜	37⅝
May	41	40⅛	40⅜
Lard—			
September	7.00	6.90	7.00
October	6.85	6.80	6.85
December	5.95	5.85	5.95
January	5.82	5.80	5.82
Bellies—			
September			6.62

RAILWAY INCOMES REPORTED.

New York, Sept. 30 (A.P.).—Railroads reporting today net operating income for August, with comparisons with last year, include:

	1931	1930
Illinois Central	$1,422,062	$1,495,577
Colorado & South.	271,267	209,739
Western Pacific	178,767	147,144
Pittsburgh & W. Va.	40,815	173,082

NEW YORK STOCK EXCHANGE TRANSACTIONS OF YESTERDAY

Sales in hundreds. | High | Low | Last | Chg. | Bid

A

1 Abitibi P & P	2½	2½	2½	— ⅛	2¾
3 Abitibi P & P pf	7½	7	7	— 1½	7
2 Abraham & Str (.37½h)	24⅝	24½	24½	—10⅛	23
103 Adams Exp (1)	8½	7½	7½	— ½	7½
6 Adams Mills (2)	26	26	26	— ½	25½
3 Addressog (1)	11¼	11	11	— ⅛	10⅝
3 Advance Rume	3	3	3	— ⅛	2¼
132 Air Reduc (4½b) XD	63½	57¼	58¼	— 2¼	57½
1 Air Way E Ap	2	2	2	—	2
347 Alaska Jun (.40)	13⅛	11⅞	12	— ⅛	12
101 Alleghany	4¼	3⅝	3⅝	— ¼	3⅝
1 Alleg pf xw	9⅝	9⅛	9⅛	— ⅛	7½
10 Alleg pf 130 w w	10	9	10	—	8½
2 Alleg pf 140 w w	9⅝	9⅛	9½	— 1¼	8½
103 Alleg Steel (.60) AS XD (z)	26	25	25	+ ⅛	20
172 Al Chem & Dye (6)	86½	82	82	— 2¾	82
4 Al Ch & Dy pf (7)	121	119¾	121	—	118¾
17 Allis Ch Mfg (2)	15¾	15⅛	15⅛	— ⅛	15⅛
29 Amerada (2)	14½	14	14½	— ⅛	14
4 Am Ag Ch Del	7¼	7	7	— ¾	6¾
15 Am Bank Note (2)	20½	20¼	20¼	— ¼	21
40 Am Beet S pf AS (z)	6¾	6⅜	6⅜	—	6
12 Am Brake Shoe (2.40)	23	22⅜	22⅜	— ⅛	22¾
10 Am Br Shoe pf (7) AS (z)	105⅛	105⅛	105⅛	+ ⅛	105
468 Am Can (5b)	78¾	75⅛	75⅜	— ⅝	75⅜
3 Am Can pf (7)	138⅛	138	138	—	137
23 Am Car & Fdy (1)	10¼	9⅜	9⅜	— ½	9⅜
200 Am Car & F pf (7) AS (z)	45	40	40	— 7⅛	45
4 Am Chain	7¼	7	7	—	7
6 Am Chain pf (7)	52	50	50	— 3	48
5 Am Chicle (3b)	33½	33	33	— ½	33⅛
6 Am Colortype	6⅞	6	6	— ⅛	6
15 Am Coml Al	5⅞	5⅝	5⅝	— ⅛	5⅜
1 Am Encaus Til	3⅞	3⅞	3⅞	— ⅛	3¾
7 Amer Europ	10⅝	9½	9½	— ½	9½
222 Am & For Pow	14⅞	12⅜	12⅝	—	12⅜
2 Am & F P 16 pf (6)	47	46	46	— 2	45¼
2 Am & F P 17 pf (7)	50¼	50¼	50¼	— 3¾	49
7 Am & F P 2d pf	27½	26⅜	27½	+ ⅛	26⅜
2 Am Hawaii S S (1)	6⅛	5⅜	6⅛	— ⅛	5⅜
1 Am Hide & Lea	2⅜	2⅜	2⅜	+ ⅛	2½
23 Am Home Prod (4.20)	49	46½	46½	— 3	46¼
11 Am Ice (2)	12¼	12	12¼	+ ¼	11¾
30 Am Internat	7	6⅛	6½	— ¼	6⅛
6 Am Loco (1)	11	9½	10	— 1	9⅝
5 Am Loco pf (7)	65	64	64	— 1	50
23 Am Mach & F (1.40)	18⅛	17½	17½	— ⅛	17½
4 Am Mach & Met	2	2	2	— ½	2
9 Am Metal	7¼	6¾	7	—	6½
300 Am Nat Gas pf AS (z)	4¼	4	4	—	3½
270 Am News (3¼b) AS (z)	42¼	41¼	41½	— 1	43
56 Am Pow & L (1a)	20¼	18	18	— 1	18
6 Am P & L 6% pf (6)	73	71¼	71¼	—	70
14 Am P & L pf A stp (5)	62	61¼	62	+ ½	61
102 Am Rad St San (.60)	7⅞	7¼	7⅞	—	7¾
10 Am Rad St S pf (7) AS (z)	112	112	112	— 3	113
3 Am Repub	3¼	3⅛	3⅛	— ⅛	3⅛
52 Am Roll Mill	12	11	11⅛	— ⅝	11⅛
11 Am Safety Raz (5)	31	30	30	— 1¾	29
1 Am Seating	2	2	2	— ½	1⅞
60 Am Shipbuild (5) AS (z)	24	24	24	—	23½
73 Am Smelt & R (2)	24⅞	22⅞	22⅞	— 1⅝	21¾
8 Am Smelt pf (7)	103	100	103	+ 3	100¼
2 Am Snuff (3)	31	31	31	— ¾	30⅞
10 Am Snuff pf (6) AS (z)	103½	103⅛	103⅛	— 2½	100⅜
8 Am Solv & Ch	½	½	½	—	½
7 Am Sol & C pf	1¾	1¾	1¾	— ⅛	1¼
8 Am Steel Fdrs (1)	9	8¾	8¾	— ⅛	8½
5 Am Stores (2)	37¾	37⅛	37⅜	—	37⅛
12 Am Sugar Ref (5)	40½	40	40	— ½	39¾
2 Am Sugar pf (7)	98	98	98	— ⅞	95
3 Am Sumat Tob	5½	5¼	5¼	— ⅛	5
508 Am Tel & Tel (9)	135	130½	130⅝	— 3⅜	130⅝
36 Am Tob (5)	85	82	82	— 2¾	82
1 Am Tob pf (6)	118	118	118	— 2¼	110
115 Am Tob B (5)	88	85	85½	— 1⅞	85
80 Am Type F pf (7) AS (z)	85	85	85	— 7½	85
19 Am Wat Wks (3)	28¼	25¼	25¼	— 3	25
36 Am Wat Wks cts (3)	26	23	23	— 2	23
15 Am Woolen	5¼	4¾	4¾	— ¾	4⅞
42 Am Wool pf	24¼	22½	22½	— 1½	22⅜
1 Am Wtg P ctf	1	1	1	+ ¼	¾
6 Am Zinc L & S	3⅜	3⅛	3⅜	+ ⅛	3
1 Am Zinc L & S pf	26	26	26	— 1	25¼
223 Anaconda	15⅝	15	15	— ⅝	15
6 Anchor Cap (2.40)	15⅞	15	15	— ⅛	14½
2 A P W Paper	6	5½	6		5
6 Archer-Dan M	9¼	9	9		9
50 Arch-Dan M pf (7) AS (z)	95½	95½	95½	—	95½
6 Armour Del pf (7)	26	25	25	— 2	24¾
3 Arm of Ill A	1¼	1¼	1¼		1
8 Arm of Ill B	¾	¾	¾		¾
1 Arm of Ill pf	7	7	7	—	6⅞
3 Arnold Const	4½	4½	4½	—	4½
2 Assd App Ind	5⅛	5⅛	5⅛	—	5
18 Assd Dry Gds (2½)	11½	10	10	— 2⅜	10
18 Atch & S F (10)	114	110½	110½	—	110½
10 Atchison pf (5)	99	91	91	+ ¼	96¾
6 Atl Cst Line (7)	65⅜	65	65	— 1	60¼
73 Atlantic Ref (3)	11½	10⅝	10⅝	— 1	10½
17 Atlas Pow (4)	26⅞	24⅛	24⅛	— 2¼	24
140 Atlas Pow pf (6) AS (z)	82½	81½	81½	— 1½	81½
140 Auburn Auto (4a)	102	95	95¾	— 1¼	95½
1 Aust Nich	¾	¾	¾	+ ⅛	⅝
2 Autosales	1	1	1	—	1
20 Autosales pf AS (z)	1⅜	1⅜	1⅜	—	1⅜
26 Aviation Corp	2⅞	2¾	2¾	— ⅛	2¾

B

10 Baldwin Loc	8	7⅞	7⅞	— ⅛	7½
10 Bald Loc pf (7) AS (z)	50	50	50	— 1	40
200 Balt & Ohio (5)	36¾	33¾	35	+ 1½	35
6 Balt & O pf (4)	52¼	51	51	— ¼	50⅝
10 Bamberger pf (6½) AS (z)	101¾	101¾	101¾	—	101¾
70 Barker pf (6½) AS (z)	29	26	26	— 3	
92 Barnsdall A	5¾	5⅛	5½	—	5¼
100 Bayuk Cigar (3) AS XD (z)	21¼	21¼	21¼	— 2	
10 Bayuk 1st pf (7) AS XD (z)	74¼	74¼	74¼	—	73¾
29 Beatrice Cr (4)	41	39⅞	39⅞	—	39½
2 Beatrice C pf (7)	97	96	96	— 2	93
34 Belding Hem	6	5½	5⅝	+ ⅛	5½
187 Bendix Aviat (1)	16¾	14	14⅜	— ⅜	14½
17 Best & Co (2)	28¾	28	28	— 1⅛	27⅞
220 Bethlehem St (2)	30	28¼	28¾	— 1	28½
3 Beth St 7% pf (7)	87	87	87	—	86
6 Blaw Knox (1)	11	10½	10½	— ½	10
11 Blumenthal pf (7) AS (z)	70	70	70	— 8¼	70
37 Bohn Alum (1½)	24	22½	22⅞	— ¼	22½
1 Booth F 1st pf	2½	2½	2½	— ½	2
123 Borden (3)	43½	41	41¾	— ⅛	41¼
32 Borg-Warner (1)	12¼	11⅝	12⅛	— ⅛	12
107 Briggs Mfg (1½)	9¼	9	9¼	—	9¼
10 Brigss & Strat (2)	10⅛	8	9	— 1¼	8
33 Bklyn-Man Tr (4)	39¼	37	37	— 2¼	36
1 Bklyn-M Tr pf (8)	74	74	74	+ 1	70
1 Bklyn & Q T pf (6)	55¼	55¼	55¼	+ 3¼	53
87 Bklyn Un Gas (5)	89	85	85¾	— 4¼	83
2 Brown Shoe (3)	36¼	36¼	36¼	— ¼	36
14 Brunswick Bal	4⅝	4¼	4¼	— ⅛	4¼
9 Bruns T & Ry	3	2⅝	2⅝	— ⅛	2½
24 Bucyrus-Erie	5½	5⅛	5⅛	— ⅛	5⅛
6 Bucy-E cvt pf	8½	8½	8¾	— ¼	8⅛
20 Bucy-E 7% pf (7) AS (z)	85	86	86	+ 4	85
9 Budd Mfg	2¾	2½	2½	— ⅛	2½
21 Budd Wheel (1)	5¼	4⅝	4⅝	— ¼	4⅝
8 Bullard Co	5	4½	4½	— ⅛	4½
4 Bulova Watch (.80)	5½	5¼	5¼	— ⅛	5¼
366 Burr Ad Mach (1)	14⅜	13⅝	13⅝	— ⅛	13⅝
7 Bush Term (2½)	16¾	16¾	16¾	— ⅛	16⅝
4 Butte Cop & Z	1¼	1⅛	1⅛	—	1⅛
5 Butte & Sup M	¾	¾	¾	—	⅝
2 Butterick	6	6	6	— ½	5⅝
40 Byers Co	17½	15⅝	15⅝	— 1½	15⅝

C

5 Calif Pack (2)	15½	15	15⅛	— ⅜	15
2 Callahan Z Ld	⅛	⅛	⅛	—	⅛
16 Calumet & Ariz	24¼	23⅝	24	— ⅛	24
33 Calumet & Hec	4¼	4	4	—	4
3 Campbell Wy (1)	8	7½	7¾	+ ¼	7¾
21 Canada D G Ale (3)	17¼	15	15½	— 1⅝	15½
100 Canadian Pac (1¼)	16	15	15	— ⅛	15
3 Cannon Mills (1.60)	19¾	19⅛	19⅜	+ ⅛	19⅛
5 Cap Admin A	6½	6	6	— ⅛	6
257 Case (J I)	40¾	38¼	38¼	— ¾	38¼
150 Case (J I) pf (7) AS (z)	73	73	73	+ 3	70
24 Caterpil Tr (3)	14½	13⅝	13¾	— ¾	13½
100 Cavanagh Dob AS (z)	1⅜	1¾	1¾		1¾
1 Celanese	6	6	6	—	5½
3 Celotex	4¼	4	4	— 1	3½
4 Celotex ctfs	3¼	3	3¼	+ ⅛	3
80 Celotex pf AS (z)	16	16	16	— ¾	10
3 Centgas (1½)	16¾	16½	16½	— ¾	16½
5 Cent P R N J (8)	125	122	122	—13	115
10 Cent Rib M pf (7) AS (z)	60	60	60	—10	60
38 Cerro de Pas (1)	16	14	14	— ⅝	14
1 Certain-teed	3	3	3		3
5 Checker Cab	5	5	4⅝		4½
120 Ches & Ohio (2½)	30	28¼	29	+ 1	29
160 Chesa Corp (3)	23	22	22⅞	+ ⅛	22
3 Chi Gt Western	4¾	4¼	4¼	— ¼	4¼
21 Chi Gt Western pf	17¾	16	16	— ⅞	16
40 C M St P & P	3	2½	2½	— ⅛	2⅝
16 C M St P & P pf	5½	5	5	— ⅛	5
14 Chi & N W (4)	17	15¾	16	+ ⅛	16
6 Chi Pneu T pf	4¼	4	4	—	3¾
2 Chi Pneu T pf	15	14¾	15	— ½	10
3 C R I & P	30	28½	29	—	29
4 C R I & P 6% pf (6)	45½	45	45¼	+ ¼	45
4 C R I & P 7% pf (7)	54¾	54½	54½	— ⅜	54½
20 Chi Yell Cab (3) AS (z)	13⅛	13⅛	13⅛	— ⅛	12¾
1 Chick Cos Oil	9¾	9½	9½	—	9
9 Childs Co	10⅝	10	10	— 1½	9¼
535 Chrysler (1)	12⅞	12	12¼	— ⅛	12⅛
16 City Ice & F (3.60)	29½	29	29	— ½	29
340 City I & F pf (6½) AS (z)	70	66½	66½	— 4½	66
30 City Stor A AS (z)	7	7	7	—	6
1 Clark Equip (1)	11¾	11⅜	11¾	— ⅛	11¾
161 Coca Cola A (7¾b)	105½	101	103¾	+ 3¼	103½
12 Coca Cola A (3)	51	51	51	—	50⅜
36 Colgate-Palm (2½)	30½	28	30	— 1	30
10 Coll & Alk	9	8½	8½	— ¼	8
10 Col Beacon	9	9	9	—	9
2 Col Fuel & Ir	8¾	8¾	8¾	— ¼	8¼
10 Col F & Ir pf (8) AS (z)	40	40	40	—	40
468 Colum G & E (2)	19⅞	16⅞	17½	— 1½	17¼
7 Col G & E pf A (6)	88	88	88	+ ¼	79¾
9 Colum Graph (.56h)	4	3⅞	4		3¾
31 Colum Carb (5)	43½	40	40	— 2	40
28 Coml Credit (1.60)	10¼	9¾	9¾	— ⅛	9½
2 Com Cred A (3)	20	20	20	—10	
430 Com Cr pf B (2) AS (z)	19	18	18	— 4½	18
32 Com Invest Tr (2)	16⅜	16⅛	16⅛	—	16⅛
11 Com Inv Tr cv pf (6k)	77	75	75	— 3	73
143 Coml Solv (1)	11½	10⅛	10¼	— ⅛	10¼
503 Comlwith So (.40)	5⅛	5	5	— ⅛	5
6 Comwith So pf (6)	73½	72¾	72¾	— 1¼	72
26 Conde Nast (2)	28	25½	26¾	— 2¼	25½
78 Congoleum Na (¼h)	10½	9⅞	10	— ⅛	9⅞
3 Congress Cig (1)	8⅞	8¾	8¾	— ⅛	8⅝
6 Consol Cigar (5)	21¾	20	21¾	— 1¼	20½
130 C C 6½% pf (6½) AS (z)	54½	53	53	— 2	53⅛
17 Cons Film	5¾	4⅞	5⅜	+ ⅛	5⅛
8 Cons Film pf (2)	10	9	9½	—	8⅞
556 Consol Gas (4)	71⅞	66⅛	67	— 2¾	66⅝
9 Consol Gas pf (5) XD	97¼	94¾	94¾	— 3½	94
3 Cons R R Cu pf (8)	21	21	21	—	22
4 Consol Text	½	½	½	—	½
7 Container A	2½	2⅜	2⅜	—	2⅜
1 Container B	1	1	1	—	⅞
11 Cont Baking A	5¾	5½	5¾	—	5⅝
38 Cont Bak B	1	⅞	⅞	—	⅞
10 Cont Baking pf (8)	40	40	40	— 4	40
150 Conti Can (2½)	36⅜	32¾	33	— ⅜	33¼
19 Cot Diam Fib	5½	4¾	4¾	— ⅛	4⅝
43 Conti Ins (2.40)	22½	20	20	— 2	20
14 Conti Mot	1¼	1¼	1¼	— ⅛	1¼
99 Conti Oil Del	6¼	6	6	— ⅛	6
37 Conti Shares	1⅜	1⅛	1⅛	— ⅜	1
30 Corn Prod (3b)	43	41½	42	+ ¼	41½
710 Corn Prod pf (7) AS (z)	138¼	135	135	— 4	134
32 Coty	4¼	3¾	3⅞	+ ⅛	3¾
2 Cream of Wh (2¼b)	21½	21	21½	+ ⅛	21
2 Crosley Radio	3⅝	3⅜	3⅜	— ⅛	3⅜
3 Crown Cork (2.40)	18¼	18	18	— ⅛	18
1 Crown Cork pf (2.70)	27	27	27	— ⅛	27
50 Crown W P 1st pf (4) AS (z)	36⅜	36⅜	36⅜	— 4⅝	36
2 Crown Zeller	3	2¾	2¾	— ⅛	2¾
15 Crucible Steel	30½	28¼	28¼	— 2¼	28
100 Crucible Stl pf (7) AS (z)	59	58	58	— 2	58
13 Cuba Co	2¼	2	2¼	+ ⅛	2
21 Cuban Am Sug	2¼	2⅛	2⅛	—	2
41 Cuban Cane Prod	⅝	½	⅝	— ⅛	½
7 Cudahy Pack (4)	36½	36	36	—	34
5 Curtis Pub (4)	54½	52½	52½	— 3	51
7 Curtis Pub pf (7)	100	100	100	—	100
68 Curtiss Wright	2	1⅞	1⅞	—	1⅞
15 Curtiss Wright A	2⅛	2⅛	2⅛	— ⅛	2⅛
4 Cutler Ham	13½	12⅜	12⅜	— ½	12⅜

D

18 Davison Chem	5¼	4¾	4¾	— ⅛	4¾
40 Del & Hud (9)	102¼	98½	98¾	+ ¾	98½
16 Del Lack & W (2)	36½	34¼	34¼	+ ¼	34⅝
8 Detroit Ed (8)	132	130	131	+ 1	129
26 Diamond Match (1)	14½	12½	12½	— 1½	12⅝
6 Diamond Match pf (1½)	24	23	23	— 1½	22½
34 Dome Mines (1) XD	8	7¼	7¼	— ⅛	7⅛
11 Dominion St (1.20)	15	14¼	15	— ¼	14½
9 Douglas Aircraft (1)	12	11⅝	11⅝	— ⅜	11⅝
99 Drug Inc (4)	54¼	51	51⅛	— 1⅛	51
2 Duplan Silk (1)	10	8	8		10
477 Du Pont de Nem (4)	62⅝	59¾	59¾	— 1⅞	
9 Du Pont deb (6)	115½	115	116⅝	— ⅛	114⅜
40 Durham Hos pf AS (1)	21	21	21	—	21

E

2 Eastern Roll	4½	4½	4½	—	4
135 Eastman Kodak (8b)	103	98½	99½	—	96¼
540 East Kod pf (6) AS (z)	138	135	135	—	135
16 Eaton Ax & S (1)	8¼	7⅞	7⅞	— ⅛	7⅞
3 Edinson Sch	5½	5½	5½	—	5½
8 Elting Sch pf	54	54	54	—	52½
143 Elect Auto L (4)	24½	22¾	23	— 1	22⅝
110 Elec Auto L pf (7) AS (z)	99	98	98	— 1	98
22 Elec Boat	1½	1½	1½	— ¼	1⅜
220 El Pow & Lt (1)	22¾	21	21	— 1	21
170 Elec Print Ink (2½) AS (z)	138	135	135	—	135
130 Gen Pr Ink pf ww(6) AS(z)	46½	43½	43½	— 3½	43½
16 Gen Pub Serv	5⅜	5	5¼	— ¼	5
5 Gen Rail Sig (5)	30¼	29	29	— 1	28¾
5 Gen Real & Ut	1½	1½	1½	—	1⅜
15 Gen Real & U pf	23	22¼	22¼	— ¾	22
31 Gen Refract (3)	19¾	18	18	— 2¼	16
18 Gen Theat Eq	1¾	1⅝	1⅝	—	1⅝
50 Gillette Safety R	12¼	11	11	— 1¼	11
5 Gimbel Bros	3¼	3¼	3¼	— ⅛	3¼
24 Glidden Co	5½	5⅛	5⅛	—	5
1 Gobel Adolph	4¼	4	4	—	4
75 Gold Dust (2½)	20⅝	19¼	19⅝	— ⅜	19⅜
1 Gold Dust pf (6)	107	107	107	— 1	95
17 Goodrich	6⅞	6⅛	6⅛	— ⅜	6⅝
44 Goodyear T (3)	24½	23¼	24		23¾
1 Goodyear T 1st pf (7)	62¾	62¾	62¾		63½
17 Goth Silk H	5	3¼	4⅞	+ ⅛	4
350 Goth S H pf (7) AS (z)	54	51½	51½	— 3¾	50
200 Goth S H pf (7) XW AS	54	50	52	— 4	50
9 Graham Paige	2	1⅞	2	—	1⅞
15 Granby Con M (1)	8	7½	7½	— ⅜	7½
42 Grand Sil St (1)	5¾	4¾	5	—	5
25 Grand Union	10¾	9¾	9¾	— ⅜	9
8 Grand Un pf (3)	34¼	34	34	—	34
14

BOND PRICES SLUMP TO NEW LOW LEVELS

Weakness of Federal Issues Is Market Feature as Losses Continue.

New York, Sept. 30 (A.P.).—Weakness of United States Governments and pressure against many domestic obligations, especially carrier loans, combined to more than offset the rallies in the foreign list, and sent the average level of prices in the bond market to a new low for the year today.

The foreign section again showed signs of a letup in the nervous liquidation among American holders of foreign loans, and while the movement was mixed, much needed support rallied to bolster the price of an extensive list of issues that have been forced to inordinately low levels.

Selling was somewhat less active than yesterday, the day's transfers totaling $18,636,000 par value, or $2,500,000 less than yesterday, but there was no diminution in the offerings of United States Governments.

Demand Is Better.

They found a better demand, however, than in the previous session and the decline was moderate with the exception of Treasury 3⅜s of 1941-1943, off 10-32ds, and the Liberty first and second 4¼s, which reacted 1½ points, to a half-point above par. Treasury 3s were the most heavily traded and sagged 3-16ths to a new low.

Commenting on the fall in prices of Government bonds, regarded as the premier investment of the world, the National City Bank said today in its monthly review that "Despite their unquestioned eminence, their price is inevitably affected by the law of supply and demand."

Referring to the prospect of additional Government financing, the bank says that "even in a period when safety is the first consideration of investors, the issuance of constantly increasing amounts of securities necessitated by unbalanced budget in a market narrowed by the general reduction in purchasing power can not be accomplished without depressing effects upon prices of outstanding issues."

Drag on Recovery.

While noting that there has been a great deal of hysteria in the bond market, the bank says the situation is a trying one, and is "undoubtedly the greatest present drag upon domestic business recovery, making it extremely difficult for those who have projects in hand to obtain capital for carrying them out."

Losses of a point or two were fairly plentiful in the domestic list and while more general in the railroad section where they affected both first and second grade loans, were fairly well sprinkled through utilities and industrials also. For the second successive day the decline in the averages of 30 bonds dipped a point or more.

About a dozen loans of the Canadian National and Canadian Pacific Railways were under pressure, with losses of 1 to 5 points, and other weak spots included obligations of the Boston & Maine, Alleghany Corporation, Chesapeake & Ohio, Great Northern, Grand Trunk of Canada, Missouri Pacific, Frisco, and Southern Pacific. Southern Pacific 4½s yielded 4¾ points.

LOCAL STOCK EXCHANGE

Sales—Regular call, 11:15 a. m.:
Wash. Gas 6s, '33, Ser. A, $200 at 101½.
Potomac Elec. 5½s pfd., 1 at 107, 10 at 107, 10 at 107.
Second Natl. Bank, 10 at 166.
Lanston Monotype, 10 at 74¼.
Mergenthaler Linotype, 6 at 69.
After call:
Potomac Elec. Cons. 5%, $1,000 at 103½.
Wash. Gas 6s, '36, Ser. B, $500 at 105.
Wash. Ry. & Elec. 4s, $2,000 at 91¾, $1,000 at 91¾.
Potomac Elec. 6s, 1953, $1,000 at 107¾; 6% pfd., 5 at 111½.

BONDS.	Bid.	Ask.
PUBLIC UTILITIES.		
Amn. T. & Tel. conv. 4½s, 39	115	
Amn. T. & Tel. col. tr. 5s	105	
Ana. & Pot. River R. R. 1st 5s	69	
Ana. & Pot. River, guar. 5s	95	
C. & P. Telephone of Va. 5s	104½	106
Capital Traction 1st 5s	75	79
City & Suburban Ry. 1st 5s	69	
Georgetown Gas Lt. 1st 5s	105½	
Pot. Elec. Power cons. 5s	103½	105
Pot. Elec. Power gl. and ref. 6s	107¾	108⅛
Wash., Alex. & Mt. Vernon ctf.	2	
Wash. Gas Lt. gold notes 4½s	99¼	100½
Wash. Gas Light. genl. 5s	104½	105½
Wash. Gas Lt. Co., Ser. A 6s	101½	103
Wash. Gas Lt. Co., Ser. B 6s	105½	
Wash. Ry. & Elec. cons. 4s	91½	93
MISCELLANEOUS.		
Barber & Ross, Inc. 6½s	76	
Chevy Chase Club 5½s	100	
Col. Country Club 1st 5½s	100	101
Dist. of Col. Paper Mfg. 1st 6s	30	40
Wash. Market Cold Stge. 5s	94	
STOCKS. PUBLIC UTILITIES.		
*Amn. Tel. & Tel	132⅞	
*Capital Traction	28	30
Washington Gas	115	
*Nor. & Wash. Steamboat	170	210
Potomac Elec. Power pfd. 6s	111	113
Potomac Elec. Power pfd. 5½s	107	108½
Wash. Ry. & Elec. com.	435	
Wash. Ry. & Elec. Co. pfd.	97	98¼
NATIONAL BANKS.		
Capital	175	250
*Columbia	375	425
*Commercial (stamped)	180	225
*District	197	210
*Fed.-Amer. Natl. Bk. & Tr.	43	50
Liberty	190	210
Lincoln	400	440
Metropolitan	275	310
*Riggs	361	380
Second	168	210
Washington	190	205
TRUST COMPANIES.		
Amer. Security & Trust	310	335
Continental Trust		115
National Savings & Trust	375	400
*Prince Georges Bk. & Tr.	28	40
*Union Trust	190	220
Wash. Loan & Trust	400	440
SAVINGS BANKS.		
Bank of Bethesda	38	65
Commerce & Savings	325	
East Washington	20	35
Potomac Savings (new)	65	75
*Sec. Sav. & Coml	435	450
Seventh Street	280	
United States	530	650
Washington Mechanics	50	60
FIRE INSURANCE.		
American	280	
Corcoran	150	
Firemen's	[illegible]	40
National Union	15	20
TITLE INSURANCE.		
Columbia	8½	10½
Real Estate	145	160
MISCELLANEOUS.		
Barber & Ross, Inc., com	9½	13
*Col. Sand & Gravel Co. pfd.	88	91
Col. Medical Bldg. Corp.	90	
D. C. Paper Mfg. Co. pfd		5
District Natl Securities pfd	68	75
Emerson's Bromo-Seltzer (a)	24	28
*Federal Storage Co. pfd	108	130
*Federal-American Co. com	19½	22
*Federal-American Co. pfd	90	100
Lanston Monotype	74¼	76
Merch. Tfr. & Storage com	95	102
Merch. Tfr. & Storage pfd	90	97
Mergenthaler Linotype	69	71
Natl. Mtge. & Inv. Co. pfd	4¼	5
Peoples Drug Stores pfd	93½	99
Real Est. Mtge. & Guar pfd	6¼	6¾
Security Storage	103	113
Terminal Ref. & Wh's Corp	44	50
The Carpel Corporation	15½	21
Wash. Mech. Mtge. Co. com	8½	
Wash. Medical Bldg. Corp	90	
Woodward & Lothrop pfd	106	
Woodward & Lothrop pfd	106	

*Ex dividend.

STOCK MOVEMENTS.

New York, Sept. 30 (A.P.).—What the stock market did:

	Wednes.	Tuesday
Number of advances	100	52
Number of declines	590	625
Stocks unchanged	163	139
Total issues traded	853	815

BALTIMORE MARKETS.

Baltimore, Sept. 30 (A.P.).—PRODUCE—Apples, Maryland, Pennsylvania and Virginia, bushel hampers, delicious, 85@1.25.

LIVE POULTRY—Chickens, young, colored, as to size, 22@26; ducks, young, white Pekings, 4 pounds and over, 20@22. Others unchanged.

NEW YORK CURB MARKET TRANSACTIONS OF YESTERDAY

Sales in hundreds.		High	Low	Close
	A			
1	Aero Sup B	2	2	2
25	Adams M Istpf(7)AS	88	88	88
26	Affiliat Pro (1.60)	16¼	14¾	14¾
2	Acetol Prod A	6⅜	6⅜	6⅜
2	Acme Wire vtc	5¾	5½	5¾
2	Air Invest vtc	¾	¾	¾
2	Air Invest war	⅛	⅛	⅛
2	Air Invest cv pf	7	6¾	6¾
4	Allegh Gas	⅝	⅝	⅝
3	Allied Mills	3⅞	3¾	3⅞
265	Alum Co Am AS	88¾	80¾	80¾
6	All Int inv cv pf(2)	15	15	15
2	Alum Goods (1.20)	11	10⅞	11
9	Alum Ltd B war AS	3½	3½	3½
3	Alum Ltd war AS	16	16	16
1	Am Arch (2)	18¾	18¾	18¾
3	Am Br & Cont	1⅛	1⅛	1⅛
23	Am Cigar AS	49	49	49
2	Am Cit P&LA(3r)	25	24¾	24¾
17	Am Cit P&LB(10%f)	3	2⅞	2⅞
28	Am C P A(10%f)XD	6	4½	5⅞
75	Am C P $7 pf (7)AS	46½	45	45
4	Am Corp (.30h)	1⅞	1⅜	1⅜
17	Am Corp war	⅛	⅛	⅛
49	Am Cyan B	4⅞	4	4⅛
2	Am Dept St	1	1	1
1	Am Dept St 1st pf	5	5	5
3	Am Equities	2⅝	2⅝	2⅝
71	Am & Fgn P war	7⅝	6⅝	6⅝
9	Am Founders	1⅜	1	1
89	Am Gas & El (1a)	40⅞	38	38
4	Am G & E pf (6)	92½	89¾	89¾
22	Am Invest B	3¼	3¼	3¼
1	Am Invest war	¾	¾	¾
25	Am Ldy Mch (2) AS	21	21	21
14	Am Lt & Tr (2½)	24½	22	22
5	Am Maracaibo	⅜	⅜	⅜
250	Am Meter (3) AS	30	26	26
1	Am Salam (2)	7	7	7
3	Am Nat Gas	⅝	⅝	⅝
1	Am Sta PSA (1.60r)	5	5	5
286	Am Sup Pow (.40)	6	5⅜	5⅜
4	Am Sup P 1 pf (6)	75½	75	75
3	Am Ut & G B vtc	¾	¾	¾
1	Amsterd Trad (.74)	107⅞	107⅞	107⅞
3	Am Yvette (¼)	1⅛	1⅛	1⅛
1	Anchor Post F	2	2	2
2	Anglo Chl Nit	⅝	⅝	⅝
50	Appalach Gas	1⅜	1⅜	1⅜
3	Ark Nat Gas	2¾	2¾	2¾
25	Ark Nat Gas A	2⅞	2⅞	2⅞
200	Ark P&Lt pf (7) AS	100	100	100
150	Armstrong Ck (1)AS	14¾	14	14
4	As El Ind (.30)	4	4	4
3	As G&El al ctf(1.60)	10	10	10
91	AS G&ElA(2-25f)XD	6⅝	5⅝	6
10	As G & E war	⅛	⅛	⅛
5	As G & E pur rts	½	½	½
1	As Rayon	1	1	1
4	As Tel Ut (8%f XD	18⅛	17¼	18
6	Atlas Ply	3½	3	3
31	Atlas Util	4¾	4¼	4¾
24	Atlas Util war	1⅛	1⅛	1⅛
1	Aut V M c p p(½k)	6½	6½	6½
2	Axton Fish A (3.20)	34⅛	34⅛	34⅛
	B			
40	Baumann (L)p(7)AS	51	51	51
7	Ben Ind Loan (1½)	13⅛	13	13
1	Bickford (1.20)	12⅜	12⅜	12⅜
46	Blue Ridge	2	1⅞	1⅞
52	Blue R cvt pf (3r)	23¼	22¾	22¾
19	Braz Tr & Lt (1)	8¾	8¼	8½
4	Br Am Tob r(.977)	15¾	15¼	15¼
6	Buf N&E P pf (1.60)	23	22⅞	23
2	Buf N&E P 1 pf	94½	94½	94½
225	Bunk Hill & S AS	27	24	24¾
2	Burco	2	2	2
2	Burco cv pf	32¼	32	32
2	Burma Ltd (.276)	1¼	1¼	1¼
	C			
10	Cab & Wire A	¼	¼	¼
7	Cab & Wire B	¼	¼	¼
4	Cab & Wire pf (.19)	1½	1½	1½
2	Cam Co vtc			
41	Can Marc Wirel	1¾	1¾	1¾
4	Carib Syn	½	½	½
1	Carnation (1½a)	25		
10	Cent Ill P S p(6)AS	20	20	20
22	Cent P S A (5%f)	89	89	89
9	C&S W Ut(7%f)XD	4⅜	4	4
59	Cen St El (10%f)	9	8½	8½
2	Centrif Pi (.60)	3¼	3	3½
3	Chain Strs Dev	3¾	3¾	3¾
1	Chain Str St	1	1	1
331	Cities Serv (.30a)	7½	7¼	7¼
6	City Serv pf (6)	58¼	57	57
50	City S P 6 pf(6)AS	60	60	60
2	Claude Neon Lts	2¼	2	2
5	Clev El Ill (1.60)	33½	31½	31½
2	Cleve Tract	3⅜	2¾	3
6	Colon Oil	¾	¾	¾
20	Col O & G vtc	1½	1½	1½
1	Colum Pict (¾h)	5½	5½	5½
2	Col Pict vtc (¾h)	5	5	5
400	Com Edis (8) AS	153½	151¼	153
111	Cwlth & So war	1	⅞	⅞
3	Com W S (12½a)	4½	4¼	4½
2	Cons G&E B (3.60)	66	65	65
2	Cons G Ut A	3	2½	2½
450	Cont S cvt pf AS	7	6⅜	6⅝
150	Cont Sh pf B AS	6¼	6¼	6¼
3	Cooper Bess			
1	Coop Bess pf A	10½	10½	10½
59	Cord Corp	5½	5⅛	5⅛
3	Corp Sec Chi (6%f)	6	6	6
2	Corroon & Rey	1¾	1½	1¾
4	Cor & Rey pf A	14	13½	13¾
1	Cosden Oil			
1	Courtaulds (.136)	6¼	6¼	6¼
3	Creole Pet	1⅛	1⅛	1⅛
11	Crocker & Wh	6	5⅜	5⅜
3	Crown C Pet	⅛	⅛	⅛
1	Crown C Intl A	1¾	1¾	1¾
61	Cuban Ca war	⅛	⅛	⅛
1	Cuneo Press (6½)	70	70	70
27	Cusi Mex	⅛	⅛	⅛
	D			
2	Davenp Hos (2)	15⅞	15	15⅞
3	Dayton Airpl	½	½	½
4	Deere & Co	11¾	11	11
41	De Forest	1⅝	1½	1⅝
9	Derby Oil	2⅝	2½	2½
11	Detroit Aircraft			
1	Dresser A (3½)	24	24	24
1	Dresser B (2)	12⅛	12⅛	12⅛
1	Dubilier Con	2	2	2
200	Duke Pow (5) AS	81	76	79¾
3	Duquesne Gas	¼	¼	¼
8	Durant Mot	⅝	⅝	⅝
	E			
16	East Gas & F	16	15½	15½
25	East G&F4pf(4)AS	76⅜	76⅜	76⅜
7	East Sts Pow B	4⅞	4½	4½
2	Eastern Ut A	1⅜	1⅜	1⅜
10	Ed E Bos(13.60)AS	221	221	221
5	Eisler Elec	1⅝	1⅝	1⅝
829	El Bd & Sh (6%f)	20⅛	18	18⅛
26	El Bd & Sh pf (6)	76½	75⅛	76
2	El Bo&Sh 5 pf (5)	66⅛	66	66
11	El Pow As (1)	6⅞	6½	6½
43	El Pow As A (1)	6	5⅝	5⅝

Sales in hundreds.		High	Low	Close
29	Elgin Nat W AS	10	10	10
13	El P & Lt war	9½	8½	8½
7	Elect Sh (6%f)XD	4⅞	4½	4½
4	Elect Sh pf (6r)	50½	49¾	50½
200	Emp G&F8pf(8)AS	52¾	51	52¾
50	Emp G&F7pf(7)AS	45	45	45
1	Emp Pub S A	1	1	1
1	Emp Reins (1.80g)	18⅛	18⅛	18⅛
50	Eureka Pipe (4) AS	22	22	22
1	Europ El deb rts	¾	¾	¾
	F			
3	Falcon Lead	⅝	⅝	⅝
1	Feder Met	7⅛	7⅛	7⅛
8	Fiat rcts (.94½)	7⅞	7⅞	7⅞
750	Fla P&L 7 pf (7)AS	92½	89	90
41	Frd M Can A(1.20)	11⅛	10	10
25	F M Can B(1.20)AS	23¾	23¾	23¾
40	Ford M Ltd (.366)	7⅝	6⅞	7
1	Founda Foreign A	2⅛	2⅛	2⅛
3	Fox Theater A	1⅜	1⅛	1⅛
1	Gen Alloys	1½	1½	1½
	G			
2	Gen Aviation Corp	2¾	2⅝	2¾
12	Gen E Ltd rct(.366)	8¾	8¼	8¼
6	Gen Empire (1)	13⅞	13	13
50	GGE cv pf B (6)AS	26¾	26¾	26¾
12	Gen Th Eq cv pf	2⅛	2⅛	2⅛
5	Glen Alden (4)	27½	25	25
7	Globe Undrwr(.15k)	6¾	6⅝	6⅝
6	Gold Seal Elec	⅛	⅛	⅛
7	Golden Center Min	⅛	⅛	⅛
48	Goldman Sachs	3	2⅞	2⅞
4	Gorh Inc A	3	3	3
220	Gt A&P nv(6¼g)AS	175	171½	171½
70	G A&P 1st pf (7)AS	120	118¼	120
2	Grnfield Tap & Die	3	3	3
1	Guard Inves	⅛	⅛	⅛
48	Gulf Oil Pa (1½)	41¼	39⅞	39⅞
	H			
1	Hap Candy St A	⅛	⅛	⅛
1	Hires Co A (2)	19½	19½	19½
13	Hir Walker (½)	3⅛	2⅞	3
2	Holling Gold (.66)	4⅞	4¼	4¼
3	Horn & Hard (2½)	32½	32½	32½
41	Hudson Bay M&S	2½	2¼	2¼
25	Humble Oil (2)	49¼	49¼	49¼
3	Hydro El Sec (1.20)	8¾	8⅛	8⅛
1	Hygrade Fd	3	3	3
	I			
81	Imp Oil Can (½)	8¾	8	8⅜
5	Imp Tob Brit (1.12)	14	13⅞	14
10	Imp Chemical	2⅛	2	2
1	Ind Ter Ill B	6⅛	6⅛	6⅛
1	Insull Util (6%f)	12⅝	12⅝	12⅝
6	Ins Co N Am(2½g)	39	37¼	37¼
1	Intercon Petrol	¼	¼	¼
4	Int Holding	⅛	⅛	⅛
177	Internat Pet (1)	8¼	7⅞	7⅞
2	Inter S Raz B (1)	4½	4	4
6	Inter Sup Pow (1)	13	10	12
1	Inter Util A (3½)	15	15	15
32	Inter Util B	3⅜	3⅛	3½
4	Inter Util war	¾	⅝	⅝
1	Interst Equit	1	1	1
1	Irving Air Ch (1)	5⅜	5⅜	5⅜
9	Ital Superpow A	1⅞	1⅜	1⅜
3	Ital Super deb rt	¾	¾	¾
	J			
50	Jersey CP&Lpf(6)AS	95	95	95
	K			
2	Knott Corp (1)	8	8	8
	L			
2	Lackaw Sec (4)	29	29	29
13	Lake Sh Mines (2)	20⅛	17¼	17¼
6	Lefc Real pf (3)	20½	20	20
3	Lehigh C & N(1.20)	15	14¼	14¼
1	Lerner Stores (2)	12¾	12¾	12¾
1	Lion Oil	2¾	2¾	2¾
36	Lone Star Gas (.88)	9¼	8¼	8¼
11	Long Is Lt (.60)	25½	25	25½
10	Long Is Lt (7) AS	102½	102½	102½
5	Louis L & E	½	½	½
	M			
1	MacMarr St (1)	9	9	9
5	Magdalena Syn	⅛	⅛	⅛
3	Mass Util Asso	2¾	2½	2¾
50	Mass UAcvpf(2½)AS	24	24	24
3	Mavis Bott A	1⅛	1	1
4	Mayflower Asso (2)	24	23	23
1	May Hosiery pf (4)	19	19	19
5	Mead John (5g)	50⅛	47	47¼
25	Melville Sh 1 pf AS	85	85	85
75	Metro Ed pf (6) AS	97	97	97
14	Mid W St Ut (10%f)	2⅞	2¼	2¼
43	Mid W Util (8%f)	10⅛	9¾	10
3	Midl Steel (2)	10	9½	9½
1	Miss R F Bond rt	6	6	6
75	Mo Kans P L	3	2	2
1	Mo Kans PLB vtc	¼	¼	¼
175	Moh Hud 1 pf (7)AS	99	97	99
25	Moh Hud 2 pf (7)AS	94	94	94
1	Mohawk Mining	12	12	12
1	Moody In ptc pf (3)	12¾	12¾	12¾
1	Mount Gulf	⅛	⅛	⅛
20	Mount Prod (1)	3	2½	3
	N			
4	Nat Am Co	1¾	1⅜	1⅜
3	Nat Avia	3⅛	3⅛	3⅛
6	Nat Bond Sh (1)	24½	23¼	23¼
1	Nat Dairy pf A (7)	95½	95½	95½
25	Nat El P A pf(7)AS	73¾	73¾	73¾
1	Nat Food B	¾	¾	¾
22	Nat Fuel G (1) XD	15⅜	13½	13½
2	Nat Investors	3	3	3
2	Nat Leather	¾	¾	¾
150	N P & L 6% p(6)AS	80	78	78
4	Nat P S A (1.60)	13	12½	12½
1	Nat Rub Mch	2½	2½	2½
1	Nat Screen (2)	15½	15½	15½
4	Nat Service	1½	1⅛	1⅜
30	Nat S T S A(.60a)	3⅜	3⅛	3¼
10	Nat Sug Ref (2)	28⅜	28¼	28¼
5	Nat Trans (1)	9½	9¼	9½
4	Nat Un Rad	1½	1½	1½
1	Nehi Corp (.60)	1½	1¼	1½
50	Neisner pf (7) AS	51	50	50
50	Newb (J J) pf(7)AS	92	92	92
2	New Bradford	½	½	½
50	N Eng P pf (6)AS	64	64	64
8	N J Zinc (2)	30	26½	26½
1	N Mex & Ariz	1⅛	1⅛	1⅛
24	Newmont Min	16	14½	14½
17	Newport Ind Inc	2⅛	2	2
1	N Y Auction	3	3	3
25	N Y P&L 8 pf(6)AS	101½	100	100
1	N Y Steam (2.60)	51¾	51¾	51¾
45	N Y T 6½ p(6¼)AS	115½	115⅜	115⅜
230	Niag Hud P (.40)	7¾	7¼	7½
76	Niag Hud A war	1⅛	1	1
12	Niag Hud B war	3	2¾	2¾
5	Niag Hud C war	¾	¾	¾
3	Niag Sh Md (.40)	4½	4¼	4½
5	Niles Bem P (1)	8⅛	8⅛	8⅛
5	Nipissing Mines	1⅝	1½	1½
8	Nitrate B	⅛	⅛	⅛
5	Noma Elec (.40)	4	4	4
15	Nordon Ltd	¼	¼	¼
2	N Am Av A war	⅛	⅛	⅛
1	Nor Europ Oil	¼	¼	¼
275	N Ind P S 6pf(6)AS	96	93	94
1	Nor Pipe L (4g)	26	26	26
11	N States P A(8)XD	90	86½	86½
50	Nor Sts P 6pf(6)AS	96	96	96

Sales in hundreds.		High	Low	Close
3	Novadel Ag (4)	38	38	38
	O			
11	Ohio Brass B (2)	⅛	⅛	⅛
2	Ohio Oil pf (6)	88½	87	87
10	Ohio P pf (6) AS	100¼	100¼	100¼
2	Oil Stocks A	1⅜	1⅜	1⅜
2	Outboard Mot A	2⅞	2⅞	2⅞
1	Overseas Se	1½	1½	1½
	P			
17	Pac G&E 1 pf (1½)	25¾	25	25
4	Pac West Oil	4⅛	4	4
5	Pandem Oil	⅛	⅛	⅛
4	Pan-Am Airways	20½	20¼	20¼
1	Pantepec Oil	⅜	⅜	⅜
3	Paramt Cab	3⅛	3⅛	3⅛
2	Parke D (1.85g)	21⅛	19⅛	19⅛
6	Parker Rust-Pr (3)	45⅛	42	45
60	Pennroad (.40k)	4⅝	4⅛	4⅛
2	Pa Wat & Pow (3)	50	48⅞	50
8	Peo G Lt & C rts	3⅛	2⅝	2⅞
5	Peo Lt Pow A	1⅛	1⅛	1⅛
1	Perfect Circle(2½g)	30	30	30
1	Perryman Elec	1⅛	1⅛	1⅛
13	Philip Morris	2	1⅞	2
1	Phoenix Sec	⅛	⅛	⅛
1	Phoenix Sec pf (3)	19½	19½	19½
3	Pilot Radio A	4	4	4
1	Pitney Bowes (4%f)	3¼	3⅛	3⅛
150	Pitts L E (10g) AS	70	70	70
1	Plymouth O (½k)	7	7	7
1	Propper McCal Hos	7	7	7
6	Pratt & Lam (3)	4	4	4
2	Prod Roy (10%f)	29	28¾	29
27	Pruden Inv	½	½	½
58	Pub Ut Hold war	5⅛	4⅞	4⅞
34	Pub Ut Hold xw	1⅛	1⅛	1⅛
30	Pure Oil pf (6) AS	62	62	62
1	Pyrene (.40)	3⅛	3⅛	3⅛
	Q			
2	Quincy Mining	2	2	2
	R			
10	Reiter Foster	1¼	1¼	1¼
1	Relian Intl A	1⅜	1⅜	1⅜
5	Relian Manage	2¾	2¾	2¾
8	Rep Gas	4⅛	3⅛	4
2	Reybarn Inc	1	1	1
5	Reynolds Inv	¼	¼	¼
2	Rike Kumler (2.20)	21	21	21
1	Roch Cent Pow	4	4	4
19	Rockl L & P (.90)	11⅝	11¼	11¼
2	Rossia Intl (.10k)	1⅛	1⅛	1⅛
2	Root Refining P pf	2¼	2¼	2¼
3	Ruberoid (4)	32	31⅛	31⅛
1	Ryan Cons	1½	1½	1½
	S			
17	St Regis Pap (.60)	6⅛	6⅛	6⅛
15	Salt Ck Prod (1.40)	4¾	4¼	4¼
6	Seaboard Util (.28)	1⅞	1⅞	1⅞
53	Secur Al Cp nv (1)	7½	7⅛	7⅜
11	Segal Lock (½r)	3⅜	3½	3⅜
22	Selected Indus	1⅜	1⅜	1⅜
2	Sel Ind al ctf (5½)	44	43½	43½
1	Sel Ind pr pf (5½)	44⅞	44⅞	44⅞
2	Seton Leath (1)	6½	6½	6½
4	Shattuck Denn	2	2	2
15	Shenandoah	1⅞	1½	1½
13	Shenandoah pf (3r)	14	13½	13½
2	Silica Gel ctf	2⅛	2⅛	2⅛
190	Singer Mfg (16g)AS	136	131	135
2	Sisto Fin	5⅜	5⅜	5⅜
1	Sm-Corona Type vtc	5	5	5
20	Smith A O (2) AS	74¾	74¾	74¾
1	Solar Ref (17k)	15⅜	15⅜	15⅜
2	So Am G & Pl	1	1	1
3	S Cal Ed B pf (1½)	25⅝	25	25⅝
6	S Cal EC pf(1.37½)	24	23¼	24
20	Southern Corp(20k)	1⅜	1⅜	1⅜
2	So Nat Gas	¾	¾	¾
9	So Penn Oil (1)	13¼	12½	12½
7	Southland Roy(.20)	3⅞	3¾	3¾
1	S W Gas Ut	1⅛	1⅛	1⅛
2	Spiez May S pf	22½	22	22
2	Stand Mot XR	¾	¾	¾
200	St Oil Ind (1)	19⅜	18⅛	18⅛
55	St Oil Ky (1.60)	16	15	15⅛
1	St Oil Neb (2)	24	24	24
1	St Oil Ohio (2½)	40	40	40
2	St Power & Lt (2)	23¼	23	23
8	Starrett pf (3)	6⅝	5⅝	5⅝
3	Stein Cosm	2	1½	1½
1	Strom Carls (1¼g)	10	10	10
1	Stroock & Co	4½	4½	4½
301	Stutz Mot Am	10⅛	9½	10⅛
10	Sun Inv pf (3)	33½	31½	31½
9	Sunray Oil (5%f)	1⅛	1	1
6	Swift Int (3)	30⅞	30	30
3	Syrac W Mch B	4⅛	4⅛	4⅛
	T			
1	Taggart	4	4	4
5	Tampa El (2a)	33½	31½	31½
21	Technicolor	3¼	3⅛	3⅛
40	Teck Hugh G (.60)	4⅛	4⅛	4⅛
3	Texon Oil (1)	5⅛	5¼	5¼
1	Thatcher Sec	3½	3⅛	3⅛
2	Todd Ship (4)	35	34	35
1	Transcont Air	4¼	4½	4¼
14	Trans Lux	2⅛	2⅛	2⅛
3	Tri Cont war	1¾	1¾	1¾
1	Tri Utilities	¾	¾	¾
6	Tubize Ch B	3⅛	3	3
1	Tung-Sol Lamp (1)	5¼	5¼	5¼
	U			
2	Ungerleider Fin	26⅝	26½	26⅝
1	Union Am Inv	13	13	13
1	Un Gas Canada (1)	6	6	6
1	Union Oil (2)	11¼	11¼	11¼
23	Unit Corp war	4⅛	4⅛	4¼
2	Unit El S (1.41)	4¾	4¾	4¾
82	Unit Founders	2⅜	2¼	2¼
89	United Gas	3½	3⅛	3¼
31	Unit Gas war	1	⅞	1
3	Unit Gas pf (7)	55	54	54
34	Un Lt & P A (1)	11⅝	11	11
7	Un L & P cv pf (6)	72⅝	70	70
2	Un Shoe M (3½g)	42	41	41
1	U S & Int Sec	½	½	½
6	U S & I Sec pf	21⅜	21⅜	21⅜
2	U S Dairy Pa A (6)	60	60	60
30	U S Elec Pow	2	1⅝	1⅞
3	U S Foil B (½)	3⅛	3⅛	3⅛
3	Unit Stores vtc	⅝	⅝	⅝
4	Unit Verde (1)	5⅝	5⅝	5⅝
25	Utica G&E pf AS	100¼	100¼	100¼
23	Ut P & L(1.02½rg)	3⅞	3¾	3¾
6	U P&LB c(1.02½rg)	19⅞	18⅛	19⅞
100	Ut P & L pf (7) AS	60¼	60	60
3	Utility & Ind	4	3⅝	4
4	Util & Ind pf (1½)	13¼	13	13
	V			
3	Venezuel Pet	½	½	½
24	Vick Finan (.30)	5½	5½	5½
	W			
13	Walgreen	13	12½	12½
50	W Pow pf (7) AS	95¼	95¼	95¼
1	Wil-Low Caf	2¼	2¼	2¼
3	Wil-Low Caf pf (4)	17¼	17	17
1	Wilson Jones	10	10	10
1	Winter Benj	¼	¼	¼
94	Woolworth Ltd	7½	7	7¼
2	Wright Har (12½g)	1⅞	1⅞	1⅞
	Y			
19	Y Oil & Gas	¾	½	½

DOMESTIC BONDS.

Sales in hundreds.		High	Low	Close
	A			
1	Abbotts Dairies 6s, 1942	99⅝	99⅝	99⅝
24	Alabama Power 4½s, 1967	91	90	90⅞
5	Alabama Power 5s, 1956	100⅜	100⅜	100⅜
30	Alumin Co 5s, 1952	99½	98¾	99
3	Am Aggre 6s, 1943, ww	60⅛	60⅛	60⅛
14	Am Comwlth Pow 6s, 1940	43	40	40
1	Am & Cont Corp 5s, 1943	65	65	65
15	Am El & Pow 6s, 1957, A	52	49	52
52	Am G & E 5s, 2028	91	89⅞	89⅞
10	Am Pow & Lt 6s, 2016	88	85¼	85¼
5	Am Rad 4½s, 1947	96	96	96
2	Am Seat 6s, 1936	48	48	48
2	Am Solv 6½s, 1936, ww	12	12	12
12	Appalach Gas 6s, 1945	26	25	26
8	Appalach Gas 6s, 1945, B	23¾	18	18
50	Appalach Pow 5s, 1956	99	95	95
30	Ark Pow & Lt 5s, 1956	91	90	90
4	Asso Elec 4½s, 1953	75½	74	75½
4	Asso G & E 5½s, 1938, inv ctf	43	40	41
39	Asso G & E 5s, 1950	43	42	43
45	Asso G & E 5s, 1968	48	40¼	43½
3	Asso G & E 4½s, 1948	45	42	42
32	Asso G & E 4½s, 1949, C	42	38	39½
8	Asso Tel Util 5½s, 1944, C	60½	60	60
39	Asso Tel & Tel 5½s, 1955, A	73⅞	72	72
6	Asso Tel Co 5s, 1965, A	100	100	100
	B			
1	Baldwin Loco 5½s, 1933	95	95	95
30	Bell Tel Can 5s, 1955, A	94	90	90
49	Bell Tel Can 5s, 1957, B	93¼	90¼	90¾
7	Bell Tel Can 5s, 1960, C	90	90	90
1	Birmingham Gas 5s, 1959	94	94	94
1	Boston & Maine 6s m, 1933	100	100	100
1	Boston Cons Gas 5s, 1947	102¼	102¼	102¼
2	Buffalo Gen El 5s, 1956	104⅛	104⅛	104⅛
	C			
2	Can Nat Ry Eq 7s, 1935, E	99½	99½	99½
90	Can Nat Ry 4½s, 1951	80⅞	75	76
4	Cap Admin 5s, 1953, A, xw	72½	70½	70½
6	Caterp Trac 5s, 1935	96	96	96
2	Cent Ariz & P 5s, 1960	96	96	96
7	Cent Ill P S 5s, 1968, G	96	94	94
3	Cent Ill P S 4½s, 1967, F	83¾	83¾	83¾
4	Cent P & L 5s, 1956	78	76	77
34	Cent St El 5½s, 1954	35	30½	30½
42	Cent Pub Serv 5½s, 1949	40	37	37
6	Cent St El 5s, 1948	30	28	30
4	Cent St P & L 5½s, 1953	42⅛	42	42⅛
5	Chic Dist El 4½s, 1970, A	82	82	82
3	Chic Dist El 5½s, 1935, B	95¾	95½	95½
46	Chic Pneu Tool 5½s, 1942	74¼	74¼	74¼
2	Cin St Car 5½s, 1952, A	69	69	69
23	Cities Serv 5s, 1966	51½	49	51
432	Cities Serv 5s, 1950	53⅜	51⅝	52
6	Cities Serv Gas 5½s, 1942	55¼	54¾	55
4	Cities Serv G Pipe 6s, 1943	72	70	70
10	Cities Serv Pow 5½s, 1952	63	62⅝	63
1	Cleve El Illum 5s, 1954, A	105¾	105¾	105¾
1	Cleve Term Ld 6s, 1941	36½	36½	36½
1	Com Larabee 6s, 1941	34⅜	34⅜	34⅜
13	Comwlth Ed 4½s, 1960, E	97⅛	97	97
89	Commonwealth Ed 4s, 1981, F	88	86½	86½
1	Community P & L 5s, 1957	70¼	70¼	70¼
4	Cons Gas Balt 4½s, 1969, G	105¾	105¾	105¾
29	Cons Gas Balt 4s, 1981	94¾	93¼	94¾
6	Cons Gas Util 6s, 1943, A	53½	50	53½
17	Consum Pow 4½s, 1958	99¾	99⅛	99½
42	Cont Gas & El 5s, 1958, A	68¾	67¼	68¾
5	Cont Oil 5½s, 1937	83	83	83
12	Crane Co 5s, 1940	92	91	91
2	Cudahy P 5½s, 1937	90¼	90	90¼
9	Cudahy Pack 5s, 1946	101⅜	101⅜	101⅜
4	Cumberland C P & L 4½s, 1956	94	94	94
	D			
8	Detroit C Gas 6s, 1947, A	104	100⅛	104
3	Detroit C Gas 5s, 1950, B	100⅛	100⅛	100⅛
1	Det Int Bridge 7s, 1952	1½	1½	1½
5	Det Int Bridge 6½s, 1952	9¾	9¾	9¾
10	Duquesne Gas 6s, 1945	12	10½	10½
	E			
15	East Util Inv 5s, 1954, A	34	32½	33
31	Ed Elec Ill 5s, 1933	100¼	100	100
10	Ed Elec Ill 4s, 1932	98¾	98¾	98¾
5	El Paso Nat Gas 6½s, 1943, ww	75	75	75
20	Elec Pow & Lt 5s, 2030	67	66	66
6	Empire O & R 5½s, 1942	45	44⅜	45
	F			
6	Fed Water 5½s, 1954	50⅞	50	50
3	Firestone Cot M 5s, 1948	73⅞	73½	73⅞
3	Firestone Tire 5s, 1942	77⅛	77⅛	77⅛
17	Fla Pow & Lt 5s, 1954	76¼	73	74
	G			
14	Garlock Pack 6s, 1939	81	80	80
15	Gary El & Gas 5s, A, 1934	93	91	91
133	Gatineau Pow 5s, 1956	67¾	60	62
11	Gatineau Pow 6s, 1941	62	60	60¾
6	Gen Mot 5s, 1932	100	100	100
2	Gen Mot 5s, 1933	99	98	98
8	Gen Mot 5s, 1935	99	98½	99
3	Gen Mot 5s, 1936	99	99	99
3	Gen Refract 5s, 1933	93	91	91
3	Gen Vend 6s, 1937, xw	10¼	10⅛	10⅛
1	Gen Wat Wks 6s, 1944, B	16	16	16
14	Geo Pow 5s, 1967	93¼	90	90
21	Gillette 5s, 1940	81	81	81
10	Great Nor Pow 5s, 1935	103¼	103	103
1	Green Mt Pow 5s, 1948	100⅛	100⅛	100⅛
3	Grand Trunk 6½s, 1936	93⅛	93⅛	93⅛
1	Ground Gripper Shoe 6s, 1944	12	12	12
1	Guan Inc 5s, 1943, A	40½	40½	40½
7	Gulf Oil Pa 5s, 1947	92	90½	90½
30	Gulf Oil Pa 5s, 1937	95½	95	95
2	Gulf St Ut 5s, 1956, A	90	90	90

Sales in hundreds.		High	Low	Close
	H			
10	Hood Rub 7s, 1936	45¼	45¼	45¼
1	Hood Rubber 5½s, 1936	36½	36½	36½
2	Houst Gulf Gas 6½s, 1943, ww	56	56	56
1	Houst Gulf Gas 6s, 1943, A	55½	55½	55½
2	Houst Lt & Pow 4½s, 1978, D	89¼	89¼	89¼
1	Houst Lt & Pow 4½s, E, 1981	90	90	90
1	Houst Lt & Pow 5s, A, 1953	100	100	100
2	Houst Lt & Pow 4½s, E, 1981	90¾	90	90
2	Hygrade Foods 6s, 1949, A	41½	41¼	41¼
	I			
3	Idaho Pow 5s, 1947	100	100	100
15	Ill Pow & Lt 5s, 1956, C	88	85½	87
1	Ill Pow & Lt 5½s, 1957	73	73	73
30	Ill Pow & Lt 6s, 1953, A	99½	97½	97½
8	Ill Pow & L 5½s, 1954, B	95	95	95
2	Ind & Mich 5s, 1955	100¼	100¼	100¼
77	Indianapolis P & L 5s, 1957, A	98½	97½	98
48	Insull Util Inv 6s, 1940, B	39⅝	38	38⅝
5	Inland P & L 6s, 1957, C	51	51	51
1	Int Pow Sec 7s D, 1936	68	68	68
2	Int Pow Sec F, 1952	67	65¼	68¼
9	Interl Pow Sec 6½s 54b	89	89	89
1	Int Salt 5s, 1951	78	78	78
10	Interl Sec Am 5s, 1947	56	55	55
9	Inters Pow 6s, 1952	42½	40	41⅛
40	Inters Pow 5s, 1957	79	74	78
2	Inter Pub Ser 5s F, 1956	90	90	90
7	Invest Co 5s, 1947, A, ww	77¼	76¾	76¾
3	Iowa-Neb Lt & P 5s, 1957	87	85	85
	J			
19	Jersey Cent P & L 5s, 1947, B	100	99⅝	99⅝
	K			
2	Kan City Gas & El 6s A, 1942	105	105	105
1	Kan Pow & Lt 5s B, 1957	97	97	97
8	Ky Util 5s, 1961, H	95¾	94⅞	95
10	Kimberly Cl 5s, 1943, A	96	94½	96
17	Kop Gas & C 5½s, 1950	96¾	95¼	96
8	Kop Gas & C 5s, 1947	89½	87½	88½
	L			
10	Lehigh P S 6s, 2026, A	88	86	86
4	Libby McN & L 5s, 1942	90	90	90
5	Long Isl Lt 6s, 1945	104¾	104½	104¾
21	Louis P & L 5s, 1957	92	90⅞	91
	M			
9	Mass Gas 5½s, 1946	100	99¾	99¾
1	Mass Gas 5s, 1955	93	93	93
1	McCord Rad 6s, 1943, ww	40	40	40
10	Metro Ed 4s, 1971	88	87	87
16	Mid West Util 5s, 1932	79	78	79
1	Mid West Util 5s, 1934	71	71	71
2	Mid West Util 5s, 1935	71	71	71
8	Minn G Lt 4½s, 1950	88¼	87⅛	87½
19	Miss Riv Fuel 6s, 1944, ww	92⅛	91½	91½
4	Miss Riv Fuel 6s, 1944, xw	87	86	86
1	Miss Riv Pow 5s, 1955	83	83	83
6	Montreal L H & P 5s, 1951, A	85½	81	81
1	Munson S S Line 6½s, 1939, ww	15	15	15
	N			
4	Narragansett 5s, 1957	100	98	98
8	Natl El Pow 5s, 1978	50¾	48	48⅛
1	Natl Food 6s, 1944	40	40	40
5	Nat Pow & Lt 5s, 2030, B	72	72	72
9	Nat Pub Serv 5s, 1978	51½	49½	50
3	Neisner Bros 6s, 1948	50	50	50
16	Nevada Cal El 5s, 1956	82	80½	80½
5	New Eng G & E 5s, 1950	70	65	68
5	New Eng Gas & El 5s, 1948	72	70	70
5	New Eng Gas & El 5s, 1947	73¾	67½	70
16	New Eng Pow 5½s, 1954	80	78	80
6	New Eng Pow 5s, 1948	71½	71½	71½
2	New Orl Pub Ser 4½s, 1935	84	84	84
37	N Y Pow & Lt 4½s, 1967	92½	91¼	92
1	Niag Falls Pow 6s, 1950	105	105	105
8	Nor Ind Pub Serv 5s, 1966, C	99¾	98	99¾
16	Nor Oh Pow & Lt 5½s, 1951	101	100¼	100¼
9	Nor States Pow 4½s, 1961	91½	91	91½
4	Nor Tex Ut 7s, 1935, xw	87	85	85
	O			
8	Ohio Edison 5s, 1960	96	95	96
31	Ohio Pow 5s, 1952, B	99½	98¼	99½
2	Ohio Pow 4½s, 1956, D	98	95	95
5	Oklahoma G & E 5s, 1950	98	97¾	98
1	Oswego Falls 6s, 1941	54	54	54
2	Oswego River Power 6s, 1931	99¾	99¾	99¾
	P			
34	Pac Gas & El 4½s, 1957, E	95⅝	94½	94½
38	Pac G & E 4½s, 1960, F	95⅝	94⅞	95½
8	Pac G & E 5½s, 1952, C	104	103⅝	104
5	Pac G & E 6s, 1941, B	108½	108¼	108½
1	Pac Invest 5s, 1948, xw	60	60	60
16	Pac West Oil 6½s, 1943	55⅛	53⅝	53⅝
2	Penn Dk & Ware 6s, 1949, cod	40	40	40
4	Penn Cen P & L 4½s, 1977	92	91½	91½
6	Penn Dk & Ware 6s, 1949, xw	45¼	45	45¼
3	Penn Ohio Ed 6s, 1950, xw	90¼	90¼	90¼
2	Penn Ohio Ed 5½s, 1959, B	85	83	85
25	Penn Oh Pow & Lt 5½s, 1954, A	100¼	100	100¼
1	Penn Tel Corp 5s, 1960, C	94⅞	94⅞	94⅞
22	Peo Gas L & C 4s, 1981, B	89	88	88
22	Peo Lt & Pow 5s, 1979, ww	26¾	22¼	22¼
15	Phila Elec Pow 5½s, 1972	104⅛	104⅛	104⅛
3	Phila Sub Gas & E 4½s, 1957	100	99¾	100
8	Piedmont Elec 6½s, 1960, A	61	60	61
5	Potomac Edison 5s, 1956, E	97	95	96
1	Potomac Edison 4½s, 1961, F	93	93	93
8	Power Corp N Y 5½s, 1947	87	87	87
1	Procter & Gamble 4½s, 1947	103	103	103
1	Pub Serv Nor Ill 4½s, 1980, E	92½	92½	92½
12	Pub Serv Nor Ill 4½s, 1981, F	91⅝	90¼	91⅞
30	Pug Sd P & L 5½s, 1949	95⅛	93¾	94
18	Pug Sd P & L 4½s, 1950, D	83¼	82	82
	Q			
1	Queens Boro Gas 5½s, 1952, A	95	95	95

Sales in hundreds.		High	Low	Close
	R			
34	Reliance Manag 5s, 1954, A	89⅛	84	84
16	Repub Gas 6s, 1945, A	62	57	60½
	S			
1	St L Gas & Coke 6s, 1947	25	25	25
18	Safe Har Wat 4½s, 1979	96½	96	96
3	Schulte R E 6s, 1935, xw	50	50	50
15	Shawing W & P 4½s, 1967, A	82	78	76
5	Shawing W & P 4½s, 1968, B	79	76	79
6	Shawing W & P 4½s, 1970, D	79⅞	75¼	75¼
6	Shawing W & P 5s, 1970, C	85⅞	83½	83¾
2	Snider Pack 6s, 1932	28¼	28¼	28¼
104	S E P & L 6s, 2025, A, xw	88⅛	86	86⅞
13	South Calif Ed 5s, 1951	102½	100⅞	102⅛
21	South Calif Ed 5s, 1952	104	101	101
5	South Calif Gas 5s, 1957	99	99	99
3	South Gas 6½s, 1935, xw	93	93	93
10	South Nat Gas 6s, 1944	34	31	31
8	Southwest G & E 5s, 1957, A	85¼	85⅛	85¼
8	Southwest P & L 6s, 2022, A	87¾	85⅛	85⅛
19	Stand G & E 6s, 1935	91⅞	90⅞	90⅞
44	Stand G & E 6s, 1935, conv	92⅞	90	90
18	Stand G & E 6s, 1951	84⅛	83⅞	84
2	Stand G & E 6s, 1966	84	84	84
1	Stand Inv 5s, 1937, xw	66	66	66
20	Stand P & Lt 6s, 1957	79	75	78¼
8	Stand Tel 5½s, 1943	64⅛	61½	61⅛
5	Superpower Ill 4½s, 1968	82	82	82
27	Swift & Co 5s, 1940	100⅛	99⅞	100
11	Swift & Co 5s, 1944	104⅛	103	103
	T			
1	Tenn El Pow 5s, 1956	98	98	98
2	Tex City Gas 5s, 1948	55	50	50
22	Tex El Serv 5s, 1960	92¾	90	90
1	Tex Gas Util 6s, 1945	25	25	25
1	Tex P & L 6s, 2022, A	98	98	98
12	Tex P & Lt 5s, 1956	94½	94	94
1	Tri Util 5s, 1979	7	7	7
	U			
31	Union Gulf Corp 5s, 1950	98½	94¼	94¼
5	Unit Am Inv 5s, 1948, A	78	78	78
7	Un Lt & P 6½s, 1974	88⅝	88	88
22	Un Lt & P 6s, 1975	82½	81⅞	82½
12	Un Lt & P 5½s, 1959	102	100½	101⅜
75	Un Lt & Ry 5½s, 1952	81	78	81
13	Un Lt & Ry 5s, 1932	100	97⅞	100
16	Un Lt & Ry 6s, 1952, A	101⅝	99	100¾
1	Un Pub Serv 6s, 1942, A	31	31	31
2	U S Rubber 6s, 1933	81½	81	81
11	U S Rubber 6½s, 1932	98½	98⅛	98⅛
4	U S Rubber 6½s, 1933	92	92	92
	V			
54	Van Sweringen 6s, 1935	39½	38	38
	W			
5	Waldorf Ast 7s, 1954	43½	40	40
1	Ward Bak 6s, 1937	99	99	99
1	West Pa 5s, 2030	66	66	66
38	West Pa Pow 4s, 1961, H	96	94½	94½
9	West Tex Util 5s, 1957, A	71½	67½	67½
1	Westvaco Chlor 5½s, 1937	102¼	102¼	102¼
4	Wisc P & L 5s, 1956, E	100½	100	100½
9	Wisc P & L 5s, 1958, F	99⅛	98⅛	98½

FOREIGN BONDS.

Sales in hundreds.		High	Low	Close
	A			
5	Agri Mtg Bank 7s, 1946	22¼	22¼	22¼
	B			
5	Baden Con Mun 7s, 1951	30	30	30
7	Buenos Aires Prov 7½s, 1947	35	34¼	35
4	Buenos Aires Prov 7s, 1952	29⅝	29⅝	29⅝
	C			
3	Cauca Val 7s, 1948	20	20	20
4	Cent Bank Ger 6s, 1952, A	35	34⅞	35
8	Cent Bank Ger 6s, 1951, B	38⅝	33⅞	38⅝
5	Chile Mtg Bank 6s, 1931	13	12	13
8	Com Private Bank 5s, 1937	39	38⅛	38¼
	D			
1	Danzig Port 6s, 1952	26	26	26
	E			
42	Europ Elec 6½s, 1965, xw	49⅛	44	44
16	Europ Mtg 7s, 1967, C	45	45	45
	G			
10	Ger Cons Mun 7s, 1947	35	34½	34½
25	Ger Cons Mun 6s, 1947	32	31	32
16	Gesfuerel 6s, 1953, xw	47¾	46⅛	46⅛
38	Guan & West R R 6s, 1958, A	20⅛	20	20
	H			
1	Hamburg El 7s, 1935	90	90	90
3	Hamburg El 5½s, 1938	50	49⅛	49⅛
	I			
30	It Sup Pow 6s, 1963, A, xw	46⅜	45	45
	M			
6	Mansfield M & S 7s, 1941	35	35	35
2	Medellin Col 7s, 1951	25½	25	25½
4	Mendoza Pr 7½s, 1951	20¼	20¼	20¼
	N			
35	Netherlands 6s, 1972, B	99¼	98⅛	99⅛
6	Nippon El Pow 6½s, 1953	65	64½	64½
	P			
5	Parana Brazil 7s, 1958	12	12	12
4	Prussia El 6s, 1954	28⅛	28⅛	28⅛
	R			
3	Rio de Janeiro 6½s, 1959	14	13	13
8	Ruhr Gas 6½s, 1953, A	53	51⅛	53
1	Ruhr Housing 6½s, 1958	44¾	44¾	44¾
	S			
1	Saarbrueck 7s, 1935	90	90	90
5	Stinnes 7s, 1946, xw	28	28	28

Total stock sales today, 650,000 shares; total stock sales year ago, 720,100 shares. Total bond sales today, $4,830,000; total bond sales year ago, $3,827,000.

AS—Actual sales. XD—Ex-dividend. XR—Ex-rights. (a) Plus extra. (b) Plus 10 per cent in stock. (e) Paid last year. (f) Payable in stock. (g) Partly extra. (h) Plus 5 per cent in stock. (k) Paid so far this year. (j) Partly stock. (r) Cash or stock. (ur) Under rule. (wi) When issued. (ww) With warrants. (xw) Without warrants.

BOND SALES ON NEW YORK EXCHANGE

UNITED STATES GOVERNMENT BONDS.
(Dollars and Thirty-Seconds.)
(Sales in $1,000.)

Sales	Issue.	High.	Low.	Last.
109	Liberty 3½s, 1932-47	101.16	101.9	101.11
55	Liberty 1st 4¼s, 1932-47	102	101.26	101.28
25	Liberty 1st-2d 4¼s, 1932-47	100.16	100.16	100.16
608	Liberty 4th 4¼s, 1933-38	102.13	102.1	102.9
16	Liberty 4th 4¼s, reg, 1933-38	102.3	102.2	102.3
67	Treasury 4¼s, 1947-52	109	108.21	108.30
116	Treasury 4s, 1944-54	104.24	104.12	104.18
17	Treasury 3¾s, 1946-56	103.4	103	103.4
2	Treasury 3⅜s, 1940-43	100.2	100.2	100.2
15	Treasury 3⅜s, 1943-47	100	99.27	100
20	Treasury 3⅜s, 1941-43, March	99.29	99.18	99.20
42	Treasury 3¼s, 1946-49	99	98.20	98.23
1500	Treasury 3s, 1951-55	97.24	97.12	97.16

CORPORATION BONDS.

Sales	Issue.	High.	Low.	Last.
	A			
40	Allegheny Corp 5s, 1950	34	31	31
57	Am & Foreign P 5s, 2030	51	49¾	51
2	Am Chain 6s, 1933	96¼	96¼	96¼
54	Am I G Chem 5½s, 1949	81¾	75⅛	81¾
58	Am Internatl 5½s, 1949	75¼	75⅛	75⅛
27	Am Metal 5½s, 1934	87	84½	86
37	Am Smelting 5s, 1947	99¾	99	99½
166	Am Tel & Tel 5½s, 1943	105½	105	105
216	Am T & T 5s, 1965	103⅞	102	102
33	Am T & T cvt 4½s, 1939	116	115	115
38	Am W W & Elec 5s, 1934	97½	95⅝	95⅝
6	Arm & Co r'est 4½s, 1939	68	67⅛	67⅛
31	A T & S F cvt 4½s, 1948	105	104	104
109	A T & S F gen 4s, 1995	94	93½	93⅛
17	Atl Gulf & W I 5s, 1959	41	40½	40½
15	Balt & O rfg 5s, 1995	82⅝	81⅝	82
24	Balt & O 4½s, 1933	93½	93	93½
27	Balt & O cvt 4½s, 1960	66⅛	65	65⅝
1	Bell T Pa 1st 5s, C, 1960	106⅞	106⅞	106⅞
4	Beth Steel p m 5s, 1936	100⅛	100	100
20	Boston & Maine 5s, 1967	82¼	80⅛	80⅛
138	Bklyn Man Trans 6s, 1968	89¾	88⅛	89
50	Buf Gen Elec 4½s, 1981b	101¼	100½	101
	C			
34	Can Nat Ry 4½s, 1957	80¼	76	76
36	Can Nat Ry 5s, 1969, July	87	83½	83½
14	Can Pac 4½s, 1960	67	67	67
24	Can Pac deb 4s, perp	59¼	57	57⅛
17	Certain-teed 5½s, 1948	44½	44	44
3	Chesapeake Corp 5s, 1947	81	80½	81
1	Ches & O gen 4½s, 1992	100	100	100
17	Chic & E Ill 5s, 1951	18⅜	18	18
56	Chi Gt Western 4s, 1959	54⅛	53	53
88	C M St P & P 5s, 1975	37	36	36
88	C M St P & P adj 5s, 2000	13	12	12
93	Chi & N W cv 4¾s, 1949	52½	50	50
4	C R I & P cvt 4½s, 1960	56⅜	56⅜	56⅜
38	C R I & P rfg 4s, 1934	79	77½	77½
8	Chile Cop 5s, 1947	60⅛	60	60
50	Cinn Gas & El 4s, 1968	93¼	91	91
6	Cin Un Term 4½s, 2020	98	98	98
14	C C C & St L rfg 4½s, 1977, E	81½	80¾	81½
2	Colon Oil 6s, 1938	36½	36½	36½
17	Columbia G & E 5s, 1952, May	89¼	88	89¼
143	Com'l Inv Tr 5½s, 1949	94½	93½	93½
32	Con Gas N Y 5½s, 1945	105¼	105	105
	D			
14	D & R G con 4s, 1936	78⅛	77¼	77¼
1	Det Ed 5s, 1949, A	103	103	103
34	Det Ed 4½s, 1961, D	99½	98⅛	98½
52	Dodge Bros deb 6s, 1940	84¼	83⅞	84¼
9	Duquesne Lt 4½s, 1967, A	103	101	101
	E			
48	Erie rf & imp 5s, 1975	55	52½	52½
12	Erie gen lien 4s, 1996	59	57⅛	57⅛
	G			
30	Gen Am Invest 5s, 1952	82½	81½	81½
103	Gen Motor Accept 6s, 1937	102½	101¼	101¼
27	Gen Theaters Equip 6s, 1940	20	17	18
28	Goodyr T & R 5s, 1957	81⅛	79¼	80
42	Gr Tk Ry Can 6s, 1936	90⅛	84½	84½
210	Gt North Ry 7s, 1936, A	100	98⅛	98½
58	Gt North 4½s, 1977, E	66⅛	63	63⅝
20	Hudson Coal 5s, 1962, A	45	41	43
19	Hud & Man rfg 5s, 1957, A	86⅛	85	86
17	Hud & Man adj inc 5s, 1957	64⅛	63⅜	63⅜
2	Hum Oil & Ref 5½s, 1932	100⅛	100⅛	100⅛
	I			
8	Illinois Bell Tel 5s, 1956	105⅛	104	104
68	Illinois Cent 4¾s, 1966	46	44	44
5	I C & C S L & N O rfg 5s, 1963, A	60	56	56
28	Inland St 4½s, 1978, A	86⅛	84⅝	85
8	Interb R Transit 7s, 1932	73	72	72
4	Int Cement 5s, 1948	68	67	68
4	Int Gt Nor adj 6s, 1952	33	33	33
27	Int Hydro Elec 6s, 1944	49	48	48¼
34	Int Match 5s, 1941, cvt	60	58	58⅛
24	Int T & T cvt 4½s, 1939	63	59	59
72	Int T & T deb 5s, 1955	57¼	55	55
	K			
4	K C Southern rfg 5s, 1950	73⅞	72	73⅞
4	K C Term 1st 4s, 1960	91½	90	90
	K			
7	Kansas Gas & El 4½s, 1980	93⅛	93¼	93⅛
	L			
13	Lac Gas St L 5½s, 1953	90	89	90
6	Lautaro Nitrate 6s, 1954	11	11	11
5	Liggett & Myers 5s, 1951	104	104	104
15	Loew's Inc 6s, 1941	87¼	85½	85½
4	Lorillard Co 5½s, 1937	91½	91¼	91¼
12	Louis & Nash 1st rfg 4½s, 2003	81⅛	81	81
	M			
1	Manhat Ry 4s, 1990	39	39	39
23	McKesson & Rob 5½s, 1950	59¾	59	59¾
27	Midvale Steel cvt 5s, 1936	98¾	98¼	98¼
5	Mil El Ry & Lt 1st 5s, 1961, B	98⅛	97⅛	97⅛
17	M K Tex adj 5s, 1967	60	58	58
14	M K Tex 1st 4s, 1990	78	77⅛	78
5	Mo Pacific cvt 5½s, 1949	51⅛	51⅛	51⅛
66	Mo Pacific 5s, 1977, F	66	62½	62½
8	Mo Pacific gen 4s, 1975	42¾	41⅛	42⅛
89	Mo Pacific 1st 5s, 1981	65	62⅛	62⅛
	N			
104	Nat Dairy 5¼s, 1948	92½	91⅝	91⅝
30	Nat Steel 5s, 1956	82½	81	82½
15	N O Pub Sy 5s, 1955, B	78⅝	75	75
36	N Y C & H R rf & imp 5s, 2013	93⅛	92½	92¾
11	N Y C & H R deb 4s, 1934	97⅝	97⅝	97⅝
2	N Y Ch & St L 5½s, 1974, A	55	55	55
40	N Y Ch & St L 4½s, 1978, C	48¼	47	48
2	N Y Dock Co 5s, 1938	45½	45½	45½
9	N Y Edison rfg 6½s, 1941	114	113¼	113¼
15	N Y N H & H cvt 6s, 1948	101	100	100¾
1	N Y N H & H 1st & rfg 4½s, 1967	78⅛	78⅛	78⅛
16	N Y Ry Inc 6s, 1965	1⅛	1¼	1¼
3	N Y Tel rfg 6s, 1941	104⅛	104⅛	104⅛
16	N Y Tel gen 4½s, 1939	103	102¾	102¾
2	N Y W & Bost 4½s, 1946	68	68	68
20	Niagara Shares 5½s, 1950	79	76½	76½
29	Nor Am Co 5s, 1961	86¾	85	85
10	Nor Am Ed 5½s, 1963	96	95½	95½
12	Nor Am Ed 5s, 1969, C	89	87⅝	87⅝
77	Nor Pac 6s, 2047, B	96	84	84½
1	Nor Pac pr lien 4s, 1997	88¼	88¼	88¼
14	Nor States Pow 5s, 1941, A	101	100¼	100¼
	O			
15	Oregon Wash R R & N 4s, 1961	84⅜	84	84
	P			
12	Pac Gas & Elec 5s, 1942	102⅛	102	102
4	Pac T & T 5s, 1937	106¾	100⅜	100⅜
16	Pan-Am P & Tr 6s, 1934	101⅛	101⅛	101⅛
19	Paramount Publix 5½s, 1950	64⅛	60	60
6	Penn Dix 6s, 1941, A	48	48	48
68	Penn P & Lt 4½s, 1981	92⅝	92	92
12	Penn R R 4¾s, 1960	88	87⅝	87⅝
14	Penn R R 4½s, 1970, D	78	77¼	77¼
24	Phila Co 5s, 1967	93⅛	88	88
16	Phila Reading C & I 6s, 1949	45	40	40

Sales	Issue.	High.	Low.	Last.
18	Phillips Pet 5¼s, 1939	57	55	57
18	P C C & St L 4½s, 1977	92	90	90
20	Portland Gen El 4½s, 1960	74	73⅛	74
3	Postal Tel & Cab 5s, 1953	39	38	38
25	Pub Ser El & G 4½s, 1970	101	100⅝	100⅝
5	Pure Oil 5½s, 1937	78	78	78
	R			
2	Reading gen 4½s, 1997, A	92	88	88
25	Rem Rand 5½s, 1947, ww	57	56	56
7	Richfield Oil Cal 6s, 1944	19¾	19⅛	19⅛
	S			
11	St L I M & S 4s, R & G div, 1933	88¾	88	88
63	St L S F 4½s, 1978	32½	30	30
38	St L S F p l n 4s, 1950, A	51	49	49
11	Seab A L con 6s, 1945	8	7½	8
2	Shell Pipe Line 5s, 1952	82⅝	82⅝	82⅝
8	Shell Un 5s, 1949, ww	66	65¼	65¼
30	Sinc C Oil col 7s, 1937	84	82¼	82¼
31	Sinc Cr Oil 5½s, 1938	96	94½	94½
9	Skelly Oil 5½s, 1939	58	57¾	57¾
3	So Bell T & T 5s, 1941	104	104	104
48	Southern Pac 4½s, 1968	78½	76	76
19	Southern Pac 4½s, 1969, ww	78¾	77	78
44	Sou Pac 4½s, Oreg Ln, 1977	89	86	86
22	Southern Ry con 5s, 1994	97	95¾	95¾
35	Southern Ry gen 4s, 1956	60	54	54
34	S W Bell Tel 5s, 1954	104½	103	104½
69	St Oil N J deb 5s, 1946	101⅜	100½	100¼
41	St Oil N Y 4½s, 1951	97¾	96½	96½
	T			
17	Tenn El Pw rfg 6s, 1947, A	101	100⅛	100⅛
86	Tex Corp 5s, cvt, 1944	87½	85½	85½
20	Texas & Pac 5s, 1980, D	69½	68	68
22	Third Ave adj 5s, 1960	29¾	28⅝	28⅝
	U			
35	Union Pac 4½s, 1967	91½	90	90
13	Union Pac gold 4s, 1968	84	82	82
19	Unit Drug Del 5s, 1953	94¼	93½	93½
34	U S Rub 5s, 1947	60	59	59
13	Utah Pow & Lt 5s, 1944	97	96¾	96¾
18	Util Pow & Lt 5s, 1959, ww	48	45⅛	48
	V			
14	Vanadium 5s, 1941	61⅛	60	61⅛
6	Virginian Ry 5s, 1962	96½	95⅝	95⅝
26	Wabash rfg 5½s, 1975	40	40	40
23	Wabash 5s, 1980, D	39	37	37
22	Wabash 4½s, 1978, C	35	32½	35
37	Warner Bros Pict 6s, 1939	40	38½	39½
4	Western Elec 5s, 1944	101⅛	100⅛	101
2	West Maryland 4s, 1952	60⅛	60	60
2	West Pacific 1st 5s, 1946	57	57	57
26	Western Union 5s, 1951	98⅝	97½	97½
50	Western Union 5s, 1960	96	94⅞	94⅞
7	Wheel Steel 4½s, 1953, B	60	55½	55½
25	Wilson & Co 1st 6s, 1941	85¼	84	84
	Y			
32	Youngstown S & T 5s, 1978	83½	78	80
	FOREIGN BONDS.			
	A			
6	Abitibi P & P 5s, 1953	39	35¼	35¼
2	Akershus 5s, 1963	66	66	66
6	Argentine 6s, 1957, A	43	41	41
40	Argentine 6s sf, 1959, June	42⅛	40	40
27	Argentine 6s, 1961, Feb	41⅛	39	39
1	Arg 5s, 1961, May	42	42	42
28	Australia 4½s, 1956	37	35⅛	37
3	Austria 7s, 1957, ctfs	51	50½	50½
	B			
50	Batavian Pet 4½s, 1942	77	75⅛	77
53	Belgium 7s, 1956	90¾	87¼	90¼
50	Belgium 6s, 1955	84	83	83
8	Berlin City Elec 6½s, 1951	38¼	36	38¼
23	Bolivia 8s, 1947	12	10½	10½
5	Bolivia 7s, 1958	9⅛	7⅛	9⅛
1	Bordeaux 6s, 1934	98	98	98
13	Brazil 8s, 1941	25	24½	24½
8	Brazil 6½s, 1926-57	20⅛	20	20
31	Brazil 6½s, 1927-57	23⅝	20¼	20¼
431	British 5½s, 1937	95⅝	94⅞	95
25	Buenos A 6s, 1961	23	22⅛	22⅛
4	Bulgaria 7½s, 1968	31½	31½	31½
	C			
12	Canada 4½s, 1936	93¾	93½	93½
39	Chile Mtg Bk 6s, 1961	16	13	14
10	Chile 6s, 1960	15	13½	14
14	Chile 6s, 1961, JaJn	14	14	14
19	Colombia 6s, 1931, Oct	25	24	24
4	Copenhag 5s, 1952	68¾	66	66
11	Czecho 8s, 1951	99½	99	99½
	D			
6	Denmark 4½s, 1962	66	62	66
15	Deutsche Bk 6s, 1932	83	82¼	82¼
18	Duke Price Pow 6s, 1966	85	80	80
	F			
83	French 7½s, 1941	116⅛	115¾	115¾
47	French 7s, 1949	113¼	112½	113
	G			
47	Ger C Ag Bk 6s, 1960, Oct	48¼	47	48
65	Ger Govt Intl 5½s, 1965	35	33½	35
47	German Rep 7s, 1949	57⅞	56	57
52	Ger Gen El 6s, 1948	44¾	43	43
3	Gt Con El P Jap 7s, 1944	75	75	75
7	Hung Munic 7½s, 1945	19⅛	19⅛	19⅛
	I			
1	Ilseder Steel 6s, 1946	44¾	44¾	44¾
121	Italy 7s, 1951	81½	79	81
	J			
834	Japan 6½s, 1954	100	99	99⅛
	K			
14	Kreuger & Toll 5s, 1959	51	50	51
	M			
8	Marseilles 6s, 1934	96	96	96
106	Milan City 6½s, 1952	60	57	60
5	Minas Geraes 6½s, 1959, ctfs	12½	12¼	12¼
29	New South Wales 5s, 1957	35	32½	34½
	N			
6	North Ger Lloyd 6s, 1947	32	31⅞	32
15	Norway 6s, 1944	85½	85	85
6	Norway 5s, 1963	80	77	77½
	O			
107	Orient Dev Ltd 5½s, 1958	80¼	79	79
	P			
2	Panama 5s, 1963, A	60	60	60
30	Par-Lyons Med 6s, 1958	99¼	95⅜	95⅜
10	Par-Orl R R 5½s, 1968	92	92	92
36	Peru 1st 6s, 1960	9	8	9
1	Poland 8s, 1950	56	52	54½
80	Poland 7s, 1947	50	47½	48½
	Q			
11	Queensld 6s, 1947	48½	48½	48½
	R			
16	Rhine West 6s, 1955, ww	47	45⅛	47
2	Rio de Jan 6½s, 1953	14¼	14¼	14¼
76	Rome 6½s, 1952	65⅝	63¾	65
2	Royal Dutch 4s, 1945	78	76½	76½
	S			
32	Sao Paulo St 7s, 1940	56½	50	50
9	Sax Pub Wks 7s, 1945	35	30	30⅛
20	Sax Pub Wks 6½s, 1951	28⅞	25½	26¼
39	Serbs Cts Slov 7s, 1962	40	38	39
8	Siemens & Hal 6½s, 1951	70	69½	70
13	Silesian Ld Assn 6s, 1947	33¼	32	33
15	Sweden 5½s, 1954	85⅞	82	85⅞
250	Swiss 5½s, 1946	101	99⅝	100⅛
	T			
14	Toho El Pow 7s, 1955	74¼	72¾	72¼
38	Tokyo City 5½s, 1961	83¾	83¼	83¾
61	Tokyo El Lt 6s, 1953	65⅛	65	65
	U			
7	Un Stl Wks 6½s, 1951, A	33	32	32
62	Uruguay 6s, 1960	40	32	40
	V			
9	Vienna City 6s, 1952	61	60	60
	W			
18	Westph Un El Pow 6s, 1953	30½	27⅛	30½
	Y			
106	Yokohama 6s, 1961	87	84¾	84¾

Total sales today—$18,636,000. Previous day—$21,167,000. Week ago—$17,077,000. Year ago—$11,456,000. Two years ago, $9,253,000. January 1 to date—$2,166,796,000. Same year ago—$2,111,017,000. Same two years ago—$2,197,544,000.

Wall Street Briefs

New York, Sept. 30 (A.P.).—Total offering of new securities in September amounted to $212,530,277 in the New York market, compared with approximately $450,000,000 in the like month last year. The market for new issues has been almost at a standstill this month outside of the municipal bond market and the flotation of a large issue of Canadian National Railway bonds.

George C. Fraser, jr., has been elected a trustee of the Texas Pacific Land Trust to succeed Alphonse Kloh, resigned.

Union Guardian Trust Co. of Detroit, has called for payment and redemption all of the Michigan Steel Corporation gold debentures, series "A," issue of November 1, 1928, and series "B" issue of May 1, 1930. The debentures will be taken up at 105 and accrued interest to November 1 and any time prior thereto at 2 per cent bank discount.

Dodge Bros. Corporation plans to close at the end of this week for inventory and will remain closed for two weeks.

Walter P. Chrysler, chairman of the Chrysler Corporation, in a letter to stockholders accompanying third quarter dividend checks mailed today, said that notwithstanding the generally adverse business conditions, the corporation is now obtaining a larger percentage of the total automobile business than ever before.

The New York Stock Exchange has received notice that interest due October 1 on Chicago & Alton Railroad certificates of deposit for refunding mortgage 3 per cent gold bonds, due 1949, will be paid.

Howard H. Cook, for some time assistant secretary, has been elected secretary of the American Iron & Steel Institute.

U. S. Pipe & Foundry Co., has been awarded a contract for 32,000 tons of 36-inch pipe by Lincoln, Nebr.

Notice has been given that £160,500 principal amount of the bonds of United States of Brazil 7½ per cent coffee security loan of 1922 have been drawn in London for redemption on October 1 at par and interest. Payment will be made in New York at the office of Dillon, Read & Co. in pounds sterling or the equivalent in dollars at the current rate of exchange.

Newspaper advertising will open more doors to prospects than will any other method of advertising or sales promotion, a statement today by Howard Dexter, sales manager of the Petroleum Heat & Power Co., manufacturers of oil burners, said. He pointed out that instead of cutting down its advertising appropriation when the country was overtaken by the business slump, the company increased its newspaper advertising, with the result that sales have mounted steadily, with this year's business showing an increase of 103 per cent over last year.

Production of electricity in the United States for the week ended September 26 totaled 1,660,204,000 kilowatt hours, a decrease of 3.2 per cent from the like week of 1930, the National Electric Light Association reported. The decline was slightly less than the preceding week, which showed a drop of 3.4 per cent from a year ago.

R. H. Faulkner, president of the Auburn Automobile Co., said that new car stocks in the hands of dealers currently average approximately two cars per dealer, with used car stocks averaging two and one-quarter cars.

The Iron Age composite price for heavy steel scrap has dropped from $9.17 to $9 a gross ton. This is the lowest level in the century, reached only once before—in mid-November, 1914. The composite prices for pig iron and finished steel are unchanged at $15.42 a ton and 2.116 cents a pound, respectively.

The Imperial Bank of Canada has declared the regular quarterly dividend of $3, payable November 1. A year ago an extra dividend of $1 was paid. A statement issued after the meeting said that while estimates of earnings for the fiscal year ending October 31 would indicate the extra dividend covered, it was felt that in view of unsettled world conditions it was advisable to omit the extra dividend payment this year.

Arrangements have been made for the sale of a New York Stock Exchange membership at $156,000, a decrease of $4,000 from the previous sale. The current price is the lowest since 1926, when the bottom price for memberships was $133,000.

BANK AND TRUST STOCKS.

New York, Sept. 30 (A.P.).—Over-the-counter market:

BANKS.	Bid.	Asked.
America	31½	33½
Chase Natl	40	42
Chat. & Phen	33¾	35¾
Commercial	183	191
First Natl	2425	2525
Manhattan	40⅛	42⅛
Natl. City	49	51
Public	24	27
TRUST COMPANIES.		
Bankers	59½	61⅛
Brooklyn Trust	250	260
Cen. Hanover	139	143
Chemical	33½	35⅛
Continental (new)	16	18
Corn Exchange	73	75
Guaranty	289	294
Irving	20	21
Manufacturers	34⅛	36⅛
New York Trust	97	100
United States	2170	2270
INSURANCE.		
Aetna Cas. & S	55	60
Aetna Life	31½	33⅛
Agricultural	80	90
Amer. Home	8	13
Boston	375	425
Carolina	16	18
City of N. Y.	158	183
Conn. Gen. Life	63	68
Firemen's Ins	16	17½
Glen Falls	40	42
Globe & Rut	273	323
Hanover	17½	19⅛
Kansas City	700	800
Maryland Cas	10	14
Mass. Bond	60	70
Natl. Fire	40½	42⅛
Prov. Wash	31⅛	33½
St. Paul Fire	140	150
Stuyvesant	33	38
Sun Life	525	625
Travelers	585	635

CHICAGO STOCKS.

(Quotations by W. B. Hibbs & Co.)

	Bid.	Ask.
Yellow Taxi	13	14
Thompson	16	18
Wahl	1	1⅛
Butler Bros.	3	3¼
Natl. Leather	¼	⅜
Swift	23⅛	23⅝
Swift International	30	30¼
Libby, McNeil & Libby	7⅜	[illegible]
Midwest Util.	9¾	9⅞
City Con. com.	⅛	¼
City Con. pfd.	1⅛	2⅜
Edison	151	152
Public Service $100 par	158	170
Public Service no par	158	165
Quaker common	101	121⅛
Quaker pfd.	116	118
Bendix	14½	14⅞
Borg Warner	11⅞	12⅞
Ill Brick	7¾	8
U. S. Gipsum	25½	26
Great Lakes Dock & Dredge	13	13⅛
Associated Apparel Ind.		11⅝
Balaban & Katz	38	47
Cons. com.	1	1⅛
Cons. pfd.		15
Elec. Household	8	8⅛
McCord		7

NEW YORK MONEY MARKET.

New York, Sept. 30 (A.P.).—Call money steady, 1½ per cent all day.

Time loans steady, 60 days, 2; 3 to 4 months, 2½; 5 to 6 months, 2½ per cent.

Prime commercial paper, 2½. Bankers' acceptances unchanged.

Bar silver ⅛ lower at 27⅛.

LIVE STOCK MARKETS.

Chicago, Sept. 30 (A.P.).—(United States Department of Agriculture.)—HOGS—Receipts, 22,000, including 5,000 direct; active, steady to 15 higher; 200 to 280 pounds, 5.35@5.50; practical top, 5.55; 140 to 190 pounds, 4.60@5.40; pigs, 4.60@5.10; packing sows, 4.10@4.85. Light light, good and choice 140 to 160 pounds, 4.60@5.00; lightweight 160 to 200 pounds, 4.75@5.50; mediumweight 200 to 250 pounds, 5.35@5.55; heavyweight 250 to 350 pounds, 4.85@5.55; packing sows, medium and good 275 to 500 pounds, 4.10@4.90; slaughter pigs, good and choice 100 to 130 pounds, 4.15@4.65.

CATTLE—Receipts, 10,000; calves, 2,500; fed steers with weight and light yearlings fully steady; long yearlings slow; better grades predominating in run; top 10.25 for 1,323-pound averages; best yearlings, 10.00; common and medium killing steers and stockers and feeders, steady to strong; she stock strong to 25 higher; bulls firm and vealers 25 to 50 lower. Slaughter cattle and vealers, steers, good and choice 600 to 900 pounds, 8.00@10.25; 900 to 1,100 pounds, 7.75@10.00; 1,100 to 1,300 pounds, 7.50@10.15; 1,300 to 1,500 pounds, 7.75@10.25; common and medium 600 to 1,300 pounds, 4.00@7.75; heifers, good and choice 550 to 850 pounds, 7.00@9.75; common and medium, 3.00@7.00. Cows, good and choice, 4.25@6.00; common and medium, 3.25@4.25; low cutter and cutter, 2.00@3.25; bulls (yearlings excluded), good and choice (beef), 4.50@5.50; cutter to medium, 3.50@4.75; vealers (milk fed) good and choice, 7.50@9.00; medium, 6.50@7.50; cull and common, 4.50@6.50; stocker and feeder cattle, steers, good and choice 500 to 1,050 pounds, 5.00@6.75; common and medium, 3.25@5.00.

SHEEP AND LAMBS—Receipts, 28,000; steady to unevenly higher; good to choice native lambs, 6.50@7.25; best held higher; medium Montanas, 5.35@5.50 to killers; fat ewes, 1.00@3.25. Lambs 90 pounds down, good and choice, 6.50@7.75; medium, 5.00@6.50; all weights, common, 3.75@5.00; ewes, 90 to 150 pounds, medium to choice, 1.00@2.50; all weights, cull and common, .50 to 1.50; feeding lambs, 50 to 75 pounds, good and choice, 4.75@5.60.

New York, Sept. 30 (A.P.).—CATTLE—Receipts, 750; firm. Good steers, 7.85@8.00; medium, 6.50@7.60; State bulls, 3.50@5.00; cows, 1.50@3.10.

SHEEP AND LAMBS—Receipts, 6,750; steady. Sheep nominal. Lambs, good to choice, 7.30@8.50; medium, 5.50@7.25; common, 4.00@5.00.

VEALERS AND CALVES—Receipts, 1,380; steady. Vealers, good to choice, 9.50@11.50; medium, 6.50@9.00; culls and common, 4.00@6.00. Calves nominal.

HOGS—Receipts, 2,940; all consigned direct.

PHILADELPHIA MARKETS.

Philadelphia, Sept. 30 (A.P.).—CHEESE—Whole milk, Longhorns, round lots, 16½@17.

POULTRY—Dressed: Fowls, fresh killed, in boxes 19@27; old roosters dry-picked, Western, 13@16. Live poultry unchanged.

BUTTER—Top, 36½@39½; 92 score, 35½; 89-91 score, 28½@33½; 86-88 score, 26@27½.

EGGS—Firm. Pacific Coast, best marks, 44@47; nearby, closely selected, white extras, 38@45; nearby white extras, 30@37; nearby brown extras, 30@34; nearby average extras, mixed colors, 28@30; nearby graded firsts, mixed colors, 24@26; nearby current receipts, mixed colors, 21@23; Midwest average extras, mixed colors, 27@30; Midwest graded firsts, mixed colors, 24@26; Midwest current receipts, mixed colors, 21@23. Receipts, 2,364.

THE METAL MARKETS.

New York, Sept. 30 (A.P.).—COPPER—Quiet; electrolytic, spot and future, 7.

TIN—Steady; spot and nearby, 22.60; future, 22.67.

IRON—Quiet, unchanged.

LEAD—Steady; spot, New York, 4.40; East St. Louis, 4.22.

ZINC—Quiet; East St. Louis, spot and future, 3.45.

ANTIMONY—6.60.

CONTRACTORS PLAN BUILDING BONDS AID

Proper Appraisals of Realty Proposed at Session to Stabilize Values.

By THOMAS M. CAHILL.

Stabilization of the market prices of building bonds through a proper appraisal of values behind real estate mortgage loans was seen as an essential step toward the revival of construction finance at the meeting of the governing board of the Associated General Contractors of America, whose two-day meeting opened at the Washington Hotel yesterday.

Claiming that sound building securities are being adversely affected by the slow processes involved in liquidating unsoundly financed and speculative ventures, the executives of the contractors' association urged its members to take local action in support of those bond issues which have been floated on a conservative basis.

One of the suggestions made to halt the "dynamiting" of securities which would otherwise command par value would involve the appointment of local appraisal committees, composed jointly of contractors, architects, realtors and bankers. Disinterested appraisals from such committees, it was thought, would tend to establish the genuine market values and restore confidence among investors.

Workmen's Insurance Rates.

Another subject discussed was the alarming increase in workmen's compensation insurance rates, despite the active efforts of the association to introduce safe-working methods and conditions on the jobs of its members. One of the reasons cited for the increase in claims against insurance companies was malingering on the part of workmen, due to fear of inability to get new jobs when projects were drawing to a close. Several contractors present cited epidemics of "lame-back" disabilities during the closing days of operations.

Failure of insurance companies to keep pace with changing conditions by reclassifying types of work were also cited as a contributing factor to such mounting costs chargeable against the public's construction dollar.

In an evening session presided over by President A. P. Greensfelder last night, progress reports were heard from 30 standing committees of the association.

Wage Discussion Planned.

At today's meeting it is expected to settle the attitude of the association toward the enactment of more effective laws requiring the payment of prevailing wages, legislation to curb prison labor competition with free labor, and whether congressional appropriations to increase public construction are desirable.

Tonight the association will act as host to a delegation of British contractors, members of the London Institute of Builders. Silas H. Strawn, president of the Chamber of Commerce of the United States, will be the principal speaker.

The Baltimore & Ohio Railroad Co.'s statement of earnings and expenses for August reveals net railway operating income of $2,451,403, which is $2,021,823 under that of the month last year. For the eight months it amounts to $16,699,306, or $9,145,854 below the same period in 1930.

Telephone revenues of the Chesapeake & Potomac Telephone Co. of Baltimore City in August amounted to $1,169,035, the report of operations just filed with the Maryland Public Service Commission shows. Expenses during this period were $916,263, making net telephone revenues $252,772.

Telephone revenues for the eight months ended August 31 were $9,521,668, as compared with $9,384,165 for the same period last year. Expenses for the eight months ended August 31, were $7,323,031, as compared with $7,395,921 for a similar period in 1930. Net telephone revenues for the first eight months of this year were $2,198,637.

Capital Bank Clearings.

Washington bank clearings for September totaled $93,291,469.62, or $4,577,461.38 less than those of the month a year ago. Local clearings for the first nine months of the year aggregate $933,457,444.79, as contrasted with $979,,919,220.93 during the comparative period in 1930.

At a recent meeting of the board of directors of Federal Storage Co., the regular quarterly dividend of $2 per share on the preferred stock was declared payable October 15 to stockholders of record at close of business September 30.

Guy O. Dove, jr., Princeton graduate, associated with James M. Johnston & Co., was recently elected a director and treasurer of the E. B. Adams Co.

Phil S. Hanna, for many years head of the Wall Street Journal's Detroit organization and a contributor to many other business and financial publications, becomes editor of the Chicago Journal of Commerce today.

DAILY COTTON MARKET.

New York, Sept. 30.

PORT MOVEMENT.

	Mid.	Receipts.	Exports.	Stock.
N. Orleans	5.70	4,849	.....	526,875
Galveston	5.55	11,594	16,174	530,437
Mobile....	5.35	1,745	100	222,830
Savannah.	5.58	3,253	.....	392,440
Charleston	....	4,212	2,928	162,091
Wil'ington	....	764	2,463	4,621
Norfolk...	5.94	1,015	216	51,100
Baltimore.		.....	.....	782
New York	5.95	.....	.....	229,142
Boston....		.....	.....	2,600
Houston..	5.40	8,302	20,312	892,806
C. Christi	....	4,201	9,519	140,827
M. ports.		.....	.....	54,380
Tl. today.	....	39,935	51,712	3,210,931
Tl. week.	....	228,908	131,421	.....
Tl. season	....	1,264,811	720,691	.....

Sales—New Orleans, 6,290; Galveston, 249; Mobile, 394; Savannah, 334; Norfolk, 304; Houston, 31,787; total today, 39,358.

INTERIOR MOVEMENT.

	Mid.	Receipts.	Ship'ents.	Stock.
Memphis..	4.80	7,441	2,699	101,098
Augusta..	5.44	1,430	816	89,551
St. Louis.	....	273	273	225
Ft. Worth	4.95	.....	.....	.....
Little Rock	4.72	1,032	564	14,248
Atlanta...	5.60	.....	.....	.....
Dallas....	4.95	.....	.....	.....
Mont'g'ery	5.10	.....	.....	.....
Tl. today.	....	10,176	4,352	205,122

Sales—Memphis, 15,716; Augusta, 299; Fort Worth, 3,063; Little Rock, 1,354; Dallas, 25,538; Montgomery, 108; total today, 46,078.

NEW YORK PRODUCE.

New York, Sept. 30 (A.P.).—BUTTER—Receipts, 11,123; firm. Creamery, higher than extra, 35½@36; extra (92 score), 34@34½; first (88-91 score), 27½@33½.

CHEESE—Receipts, 241,879; steady.

EGGS—Receipts, 24,709; firm. Mixed colors, regular packed, closely selected, 29½@30; extras, 27½@29; extra first, 25@26; first, 23@24; medium firsts, 18½@19; refrigerator, closely selected, 24½; extras, 24; extra first, 22@23½; Jersey and other premium marks, white, 48@50; nearby and nearby Western hennery, white, closely selected, extra, 42@47; average extras, 34@41; extra first, 28@32; first, 25@27; nearby medium, 29@34; nearby pullets, 22@25; nearby and Western hennery, brown, fancy to extra fancy, 32@40; gathered extras, 31@32; extra first, 26@27; firsts, 24@25; Pacific Coast, white, shell treated or limers, extra, 45@47; extra first, 34@44; first, 18@27; mediums, 29@32.

POULTRY—Dressed: Steady. Turkeys, fresh, 20@40; frozen, 28@31. Live: Easy. Chickens: by freight, 14@21; express, 12@21. Ducks, by freight, 16@18; express, 25.

SUGAR — Raw sugar was unchanged early today at 3.40 for spots, with no sales reported. Refined was unsettled; and while list prices were unchanged at 4.55 for fine granulated, some refiners were making an allowance of 5 cents per hundred, which brings the price down to 4.50. Demand, however, continued of a hand-to-mouth character only.

COFFEE—Spot, steady; demand, limited. Rio No. 7, 5⅝@5½; Santos No. 4, 7¼@7¾.

LOCAL PRODUCE MARKET

BUTTER—One-lb. prints, 36; tubs, 35.

POULTRY—Alive: Spring broilers, 3 lbs. and over, 26@28; spring broilers, 2 to 2½ lbs., 25@27; spring broilers, 1½ to 2 lbs., 22@24; Leghorns, 23@24; hens, large, 23@24; hens, small, 21@22; roosters, 14@15. Dressed: Spring broilers, 3 lbs. and over, 32@33; spring broilers, 2 to 2½ lbs., 29@30; spring broilers, 1½ to 2 lbs., 27@28; Leghorns, 27@28; hens, large, 25; hens, small, 21; roosters 15; ducks, Long Island, 21@22.

EGGS—Hennery, 30@32; current receipts, 20@24.

MEAT—Beef, prime, 16@17; choice, 15@16; good, 14@15; medium, 12½@13; fair, 11@12; cow, good, 8½@9; cow, fair, 8; veals, top, 17; good, 15@16; pork loins, 8 to 10 lbs. average, 21@22; 10 to 12 lbs. average, 18@19; 14 to 16 lbs. average, 15@16; lamb, top, 18; medium, 16@17; good, 15; fresh hams, 19; smoked hams, 21; strip bacon, 22@23; lard, bulk, 9½@10; lard, packages, 10½@11.

CALVES—5.00@9.50.

LAMBS—5.00@7.50.

HOGS—Heavy, 5.25@5.50; medium, 5.00@5.50; light, 5.00@5.50.

PIGS—5.00@5.50; roughs, 3.00@4.00.

GRAPEFRUIT—Porto Rican, 5.00@5.50.

ORANGES—2.75@5.50.

PINEAPPLES—4.00@5.00.

LIMES—Persian, per 100, 3.00; California, per 100, 1.75.

CURRANTS—5.00.

CORN—Five-dozen sacks, 75@1.00.

TURNIPS — Supplies, light; market, steady; per bushel, 1.00.

PRUNES—1.00.

BANANAS—Winter specials, 1.25@2.00; nearby, 50@1.00.

CRANBERRIES—2.25@2.50.

MUSHROOMS—2.25@2.50.

FIGS—4.50@5.00.

CORN—75@1.00.

TOMATOES—Supplies, moderate; 1.00@1.75.

SQUASH—Supplies, light; 50@75.

LEMONS—Supplies, moderate; demand, moderate; market, steady; 9.00@9.50.

CRABAPPLES—1.50.

DAMSONS—1.00.

PERSIMMONS—2.00.

APPLES — Truck receipts, moderate; supplies, moderate; demand, light; market, steady. Bushel baskets, Virginia, Grimes, U. S. No. 1, 2½-2¾ inches, mostly around 1.00; U. S. No. 1, 2¼ inches up, 75; U. S. No. 1, 3 inches up, Delicious, 1.25@1.50; U. S. No. 1, 2½ inches up, 1.00@1.25; unclassified, 2½ inches up, fair condition, 50@75; U. S. No. 1, 2½ inches up, Jonathans, mostly around 1.00; U. S. No. 1, 2½ inches up, Smokehouse, 75.

CABBAGE—Supplies, moderate; demand, light; market, steady. New York, 90-lb. sacks, domestic, flat type, 1.00@1.15; fair condition, 90.

GRAPES—Eastern stock: Supplies, light; demand, light; Delaware market, slightly weaker. 12-quart climax baskets, various varieties, best, 40; fair condition, 35; New York market steady, 2-quart climax baskets, Concords and Niagaras, U. S. No. 1, table stock, 13@14; Tokays, 2.00; Thompson Seedless, 2.25.

LETTUCE — Western stock: Supplies, moderate; demand, light; market, steady. California and Colorado, crates, Iceberg type, 4-5 dozen, 3.50@3.75, few higher. Eastern stock: Supplies, light; demand, light; market, steady. New York, 2-dozen crates, Big Boston type, 75@1.00.

CELERY—Supplies, moderate; demand, light; market, slightly weaker. New York, 2-3 crates, washed, 2.25@2.50, few higher; Michigan Highballs, washed, 60@75.

ONIONS—Supplies, moderate; demand, light; market, steady. Indiana and Ohio, 50-lb. sacks, yellows, U. S. No. 1, 1.25; whites, U. S. No. 1, medium to large size, 1.75; small size, 1.50; Washington, 50-lb. sacks, Valencia type, U. S. No. 1, 3-inch minimum, 1.90@2.00.

PEACHES—Truck receipts, light; supplies, light; demand, light; market, steady. New Jersey, bushel baskets, Elbertas, U. S. No. 1, 2¼-inch minimum, 1.25; 2-inch minimum, 1.00; Hales, U. S. No. 1, 2¼-inches minimum, 1.50; 2-inch minimum, 1.00.

PEARS—Eastern stock: Supplies, light; demand, light; market, steady. New York, bushel baskets, Bartletts, U. S. No. 1, 2½-inch minimum, 2.25@2.50; Boss, U. S. No. 2, 2½-inch minimum, 1.25@1.50.

POTATOES — Supplies, moderate; demand, light; market, steady. 150-lb. sacks, Cobblers, U. S. No. 1, Long Island, 1.85@2.00, mostly 2.00; New Jersey, 1.85@2.00.

SWEET POTATOES — Truck receipts, moderate; supplies, moderate; demand, light; market, dull. North Carolina and Eastern Shore, Virginia, bushel baskets and hampers, Jersey type, U. S. No. 1, 50; North Carolina, bushel baskets, Porto Ricans, U. S. No. 1, 75@90.

SNAP BEANS—Supplies, moderate; truck receipts, moderate; demand, light; market, steady. New Jersey, bushel hampers, flat type, 75@1.00; fair condition, 50.

LIMA BEANS—Truck receipts, moderate; supplies, moderate; demand, light; market, steady. New Jersey, bushel hampers, 1.75@2.00; fair condition, 1.50.

SPINACH—Truck receipts, light; supplies, light; demand, light; market, weaker. Virginia, Pennsylvania and Maryland; bushel baskets, 60@75.

CAULIFLOWER — Supplies, light; demand, light; market, steady. Colorado, pony crates, 2.00; Long Island, crates, 1.25.

QUINCES—Supplies, light; too few sales reported to quote.

EGGPLANT—Truck receipts, light; supplies, light; demand, light; market, steady. New Jersey, bushel hampers, 50@75.

KALE—Truck receipts, light; supplies, light; demand, light; market, steady. Maryland, bushel baskets, 50.

CUCUMBERS—Supplies, light; demand, light; market, slightly stronger. New York, bushel baskets, No. 1, 2.00.

OKRA—Express receipts, light; supplies, light; demand, light; market, steady. North Carolina, ½-bushel hampers, 50@75.

PEPPERS — Truck receipts, moderate; supplies, moderate; demand, light; market, steady. New Jersey, bushel hampers, 50@75.

PLUMS—Supplies, light; demand, light; market, steady. New York, ½-bushel baskets, Damsons, 1.00@1.25, mostly 1.00; Green Gages, 60@75.

CARROTS — Supplies, light; demand, light; market, slightly weaker. New York, bushel baskets, 1.00.

CANTALOUPES — Supplies, light; demand, light; market, steady. Colorado, pink meats, standard flats, 18s, 1.10@1.15.

HONEY DEWS—Supplies, moderate; demand, light; market, about steady. Colorado, standard crates, 12s, 1.75; California, standard crates, 8s, 2.00.

Colombia Bank Calls Gold.

Bogota, Colombia, Sept. 30 (A.P.).—All banks, foreign and Colombian, are ordered to turn in their gold reserves to the Bank of the Republic in a decree issued today by the commission which controls exchange operations.

COTTONSEED OIL MARKET.

New York, Sept. 30 (A.P.).—Cottonseed oil closed steady; prime summer yellow, 3.75; prime crude, 3.00@3.12½; October, 4.00; December, 4.30; January, 4.30; March, 4.39; May, 4.44. Sales, 21 contracts.

Canadian Dollar Sells In Detroit Banks at 83

Detroit, Sept. 30 (A.P.).—Detroit banks this noon raised the discount rate on Canadian money to 17 per cent. This discount this morning was 15 per cent and yesterday 12 per cent.

SCHOOLS AND COLLEGES

COLUMBIA COLLEGE
Secretarial and Accountancy Courses
Day and Evening
Ask for descriptive literature.
P. O. Bldg., 1413 Park Rd. Col. 7078

COLUMBIA UNIV SCHOOL—Dr. Shepherd, supt., 1024 8th nw. Prep. langs., math., sciences, psychology, music; class, priv., co-ed.

PAINTING
Portrait and Life Classes
CRITCHER SCHOOL
of PAINTING and APPLIED ART
1726 Conn. Ave. North 1966.

A SELECT SCHOOL
A Business School with University atmosphere, requiring high school graduation and character references. Cultural and social advantages. Secretarial training of college grade. Employment service.
WASHINGTON SCHOOL FOR SECRETARIES
PRESS BUILDING WASHINGTON, D. C.

A BUSINESS SCHOOL with UNIVERSITY ATMOSPHERE
DAY OR EVENING
FOR DETAILS SEE CLASSIFIED PHONE BOOK PAGE 337
WASHINGTON SCHOOL FOR SECRETARIES

National University
Registration Now Open
SCHOOL OF LAW
School of Economics and Government
Registrar's Office
Open for Registration 9 a. m. to 7 p. m.
818 13th STREET N.W.
Tel. Na. 6617.

SCHOOLS AND COLLEGES

LAKE SCHOOL
417 Southern Bldg.
Gregg-Pitman Shorthand
Dictation Classes
Individual Instruction
Phone District 7519 for Catalog

Art—Advertising
Interior Decoration
Costume Design—Life Class
Children's Saturday Class
Livingstone ACADEMY
1333 F St. N.W. ME. 2883

Sidwell's Friends School
For Boys and Girls
49th Year Begins September 21
City School, 1809-1819 I St. N. W.
All Grades and High School
Suburban School, 3901 Wisc. Ave.
Kindergarten and Grades I, II, III, IV; Country Club, Athletic Field, Gymnasium, Swimming, Bus Service.
Thomas W. Sidwell, A. M.
Principal
Phone National 0284

Evening Sessions
5:00 to 7:30 or 7:00 to 9:30
Beginning and Advanced Classes Now Forming in:
Accounting — Income Tax
Business English — Letter Writing
Business Law — Mathematics
Cost Accounting — Shorthand
Court Reporting — Spelling
Dictation — Typewriting
Secretarial Studies
Strayer Employment Service Places Evening Students in Positions
Phone or call in person for complete information
Strayer College
27th Successful Year
721 Thirteenth St. National 1748.

SCHOOLS AND COLLEGES

BOYD and Gregg Shorthand, Touchtyping, Secretarial Practice, Bookkeeping. Class NOW forming. Large Employment Service.
School 1333 F st. Nat. 2340.

DICTATION CLASSES
Slow, medium, fast dictation. Review of last half of the manual; typing, evening classes; all for $2 per month; tuition refunded if dissatisfied; courses given as an advertising feature. For information apply in person only. (No letters, no phone calls.) Entire fifth floor, National Press Building.
M. S. GINN & CO.

CORCORAN SCHOOL OF ART
Reopening October 5, 1931.
Tuition Free—Annual Entrance Fee $25.
Day and Evening Classes in Drawing, Painting, Sculpture, Lectures on Composition and Artistic Anatomy.
For prospectus and further information address Miss Agnes Mayo, Secretary.

★★★★★★
Felix Mahony's
National Art School
Our Eight Months Professional Courses Fit You to Accept a Position in Color, Interior Decoration, Costume Design, Commercial Art, Posters. Children's Saturday Class. See Our Exhibit. Register Now—Begins Oct. 1.
1747 R. I. Ave. North 1114

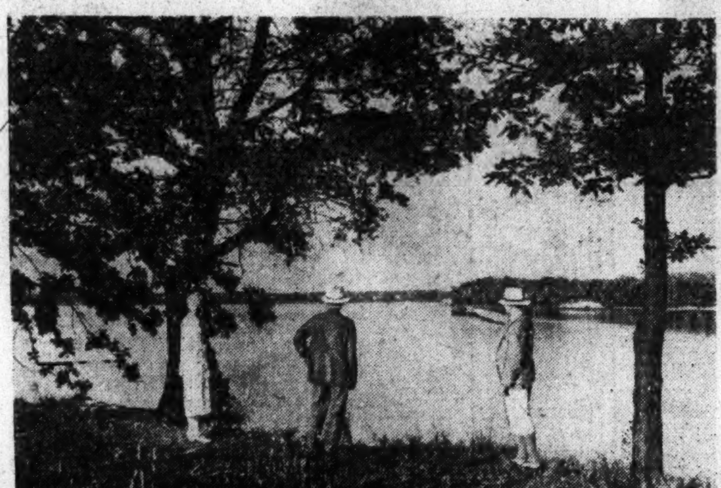

Buy at
WOODLAND BEACH

ACT NOW

and you can promise your family a happy, healthful vacation next year and the summers to come

When Next Summer COMES . . .

FOR YOUR MOTHER—the quiet peacefulness of a beautiful country home . . . FOR YOUR WIFE—a well-earned change from the heat and crowds of the city, a vacation from work and worry . . . FOR THE CHILDREN—life-giving out-of-doors, a chance to get into the sun and frolic and play in the open, where they will sharpen their appetites and be happy in their play.

For you—it's the finest man's vacation land you can find . . . fishing, boating, canoeing and swimming in cool, old South River . . . cronies to smoke or whittle with and cards and good talk in the clubhouse.

And, in addition, your mind can be at ease, for a homesite at Woodland Beach represents the finest sort of investment savings within the means of every purse and adjustable to your savings plan . . . the safest thing on earth is the earth itself.

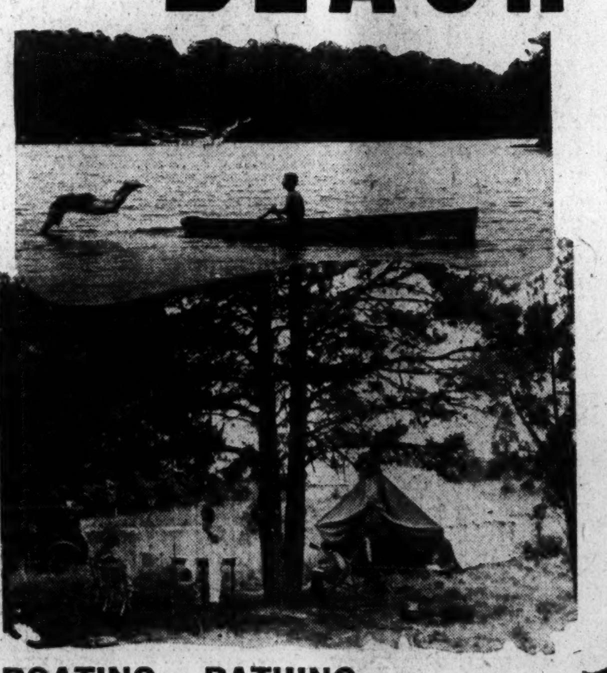

BOATING - BATHING - FISHING

How to Get There:

Woodland Beach is only 32 miles from Washington and 30 miles from Baltimore. It is reached from Washington via the Defense Highway (U. S. No. 50) to Camp Parole, south across South River Bridge to Mayo Road, then follow signs direct to property.

WOODLAND BEACH BUS

Washington, Marlboro and Annapolis Bus to Woodland Beach leaves 11th and Pa. Ave. N.W. at 9 a. m. and 1:30 p. m. Returns 4:30 p. m. Fare, $1.10 each way.

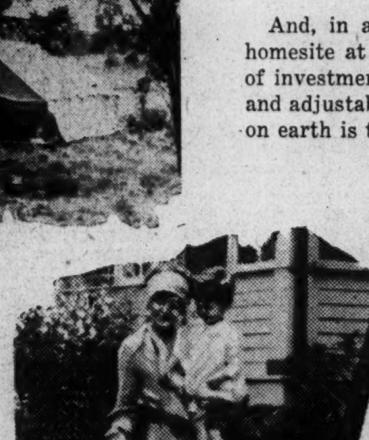

You Can Secure Beautiful Lots by Subscribing to The Washington Post FOR ONLY $93.00
$9.00 down $3.50 monthly
Every Lot The Same Price! No Interest Charge. A Good Many Bungalows Already Up!

Washington Post, Subscription Dept., Pennsylvania Ave. Washington, D. C.

Please see that I get full information in regard to Woodland Beach without any obligation on my part, as soon as possible.

Name ....
Address ....
Phone W.P.-10-1

The Washington Post
Subscription Department
Both Offices Open Evenings
Phones Na. 4205-3916-3917
Baltimore Office Phones Calvert 3041-3042

PUBLIC NOTICE

ZONING COMMISSION, WASHINGTON, September 25, 1931. In accordance with the provisions of Section 3 of an act of Congress, approved March 1, 1920 (Public No. 153, 66th Congress, entitled "An Act to regulate the height, area and use of buildings in the District of Columbia and to create a Zoning Commission, and for other purposes), notice is hereby given that a public hearing will be held in the Board Room of the District Building beginning at 10:00 A. M., OCTOBER 7, 1931, for the purpose of considering the following proposed changes in the boundaries of the use, height, and area districts, to wit: 1. CHANGE FROM RESIDENTIAL, 60', C AREA TO SECOND COMMERCIAL, 60', D AREA: Lot 16, square 24, known as 1255 25th Street, N.W. 2. CHANGE FROM RESIDENTIAL, 60' C AREA TO SECOND COMMERCIAL, 60', D AREA: part of lot K, and lots 43, 805 and 806, square 24, known as 1223 to 1231 25th Street, N.W. 3. CHANGE FROM RESIDENTIAL, 90', D AREA to FIRST COMMERCIAL, 90', D AREA: lots 827 and 828, square 369, being on the southeast corner of 10th and M Streets, N.W. 4. CHANGE FROM FIRST COMMERCIAL, 60', C AREA TO SECOND COMMERCIAL, 60' D AREA: lots 839 to 844, both inclusive, square 534, known as 324 to 330 B St., S.W. 5. CHANGE FROM RESIDENTIAL, 60', C AREA TO FIRST COMMERCIAL, 60', C AREA: lot 817, square 732, known as 204 First St. S.E. 6. CHANGE FROM SECOND COMMERCIAL, 60', D AREA TO RESIDENTIAL, 60', B AREA: lots 77 to 86, both inclusive, 129 to 134, both inclusive, 818, 819, 820, 20, 21, 142, 126 and 127, square 1043, being on the south side of E St. between 13th and 14th Sts. S.E. 7. CHANGE FROM RESIDENTIAL, 60', B AREA TO RESIDENTIAL, 90', B AREA: parcel 66/5, being the northern portion of square 2547 and bounded by Adams Mill Road, and the Zoological Park, N.W. 8. CHANGE FROM RESIDENTIAL, 60', C AREA TO FIRST COMMERCIAL, 60', C AREA: lots 729, 757 and the east 50 feet of lot 808, square 2591, known as 1600 and 1601 Hobart St., and the east wing of the Embassy Apartments, which latter is located on the northwest corner of Mt. Pleasant and Harvard Sts. N.W. 9. CHANGE FROM RESIDENTIAL, 60', C AREA TO FIRST COMMERCIAL, 60', C AREA: lots 75 and 90, square 2670, known as 1426 and 1428 Columbia Rd. N.W. 10. CHANGE FROM RESIDENTIAL, 90', C AREA TO FIRST COMMERCIAL, 90', D AREA: lots 70 and 71, square 2837, known as 1356 and 1358 Monroe St. N.W. 11. CHANGE FROM FIRST COMMERCIAL, 40', C AREA TO RESIDENTIAL, 40', B AREA: lots 10 to 18, both inclusive, square 3329, being on the east side of Kansas Avenue between Kennedy and Jefferson Sts. N.W. 12. CHANGE FROM RESIDENTIAL, 40', "A" RESTRICTED AREA TO SECOND COMMERCIAL, 60', D AREA: lots 13 to 22, both inclusive, square 3345, being on the west side of Blair Road between Underwood and Van Buren Sts. N.W. 13. CHANGE FROM RESIDENTIAL, 40', "A" RESTRICTED AREA TO RESIDENTIAL, 40', A AREA: lot 21, square 3275, being on the south side of Butternut Street between 4th and 5th Sts. N.W. 14. CHANGE FROM RESIDENTIAL, 40', "A" RESTRICTED AREA TO RESIDENTIAL, 40' A AREA: lot 24, square 3280, being on the east side of 4th Street between Aspen and Butternut Sts. N.W. 15. CHANGE FROM RESIDENTIAL, 40', "A" RESTRICTED AREA TO RESIDENTIAL, 40', A AREA: lots 1, 10, 11, 800, 31 and 20 to 25, both inclusive, square 3281, being the eastern portion of the square bounded by Aspen, Whittier, 3rd and 4th Sts. N.W. CASES NOS. 16 TO 27 WILL NOT BE HEARD PRIOR TO 1:30. 16. CHANGE FROM RESIDENTIAL, 40', A AREA TO RESIDENTIAL, 40', "B" RESTRICTED AREA: lots 26 to 46, both inclusive, 64 to 78, both inclusive, square 1811, and lots 33 to 59, both inclusive, 83 to 102, both inclusive, square 1810, being the interior parts of the squares bounded by 39th, 40th, W and Calvert Sts. N.W. 17. CHANGE FROM RESIDENTIAL, 40', "A" RESTRICTED AREA TO RESIDENTIAL, 60', C AREA: parcels 55/211 and 55/178, square 2215, being on the south side of Macomb St. east of Connecticut Avenue, N. W. 18. CHANGE FROM RESIDENTIAL, 40', A AREA TO RESIDENTIAL, 60', A AREA: part of lot 58, square 2103, being on the southwest corner of Devonshire and Cortland Places, N. W. 19. CHANGE FROM RESIDENTIAL, 40', "A" RESTRICTED AREA TO RESIDENTIAL, 60', C AREA: lots 1, 2, 3, 4, 5, 9, 10, 11, 12 and 13, square 1779, being all of the "A" RESTRICTED portion of the square bounded by Alton Place, 39th, 40th and Yuma Sts. N.W. 20. CHANGE FROM RESIDENTIAL, 40', "A" RESTRICTED AREA TO RESIDENTIAL, 40', B AREA: squares 1446, 1447, 1448, 1432, 1433, 1435, 1424, east of 1435 entire, being the property bounded by Loughboro Road, Little Falls Road, the proposed unnamed street lying east of Weaver Terrace, Cathedral Ave., Weaver Terrace, Klingle St., Macomb St. and Conduit Rd., and lot 803, square 1439, located on the south side of Cathedral Ave. south of Weaver Terrace, N.W. 21. CHANGE FROM RESIDENTIAL, 40', "A" RESTRICTED AREA TO FIRST COMMERCIAL, 60', C AREA: the rear part of lot 803, square 1661, being on the southeast corner of Belt Rd. and Wisconsin Ave., N.W. 22. CHANGE FROM FIRST COMMERCIAL, 60', C AREA TO RESIDENTIAL, 40', B AREA: lot 45 and part of lot 44, square 4053, being on the east side of West Virginia Avenue between Mt. Olivet Rd. and Raum St., N.E. 23. CHANGE FROM RESIDENTIAL, 40', B AREA TO SECOND COMMERCIAL, 90', D AREA: parcel 143/4, located on the east side of Brentwood Rd. between Adams and W Sts., proposed, N.E. 24. CHANGE FROM RESIDENTIAL, 40', B AREA TO SECOND COMMERCIAL, 90', D AREA: all of the residential part of parcel 143/5, located on the east side of Brentwood Rd. at the intersection of W Street, proposed, N.E. 25. CHANGE FROM FIRST COMMERCIAL, 60', C AREA TO RESIDENTIAL, 60', C AREA: the First Commercial part of lot 7, square 3956, located on the north side of Rhode Island Avenue between Brentwood Rd. and 13th st. N.E., except a strip 25 feet in depth fronting on 13th St. 26. CHANGE FROM RESIDENTIAL, 40', A AREA TO FIRST COMMERCIAL, 40', C AREA: a strip 3 ft. wide on the south boundary of lot 26, square 5148, being on the west side of 49th St. north of Deane Ave., N.E. 27. CHANGE FROM RESIDENTIAL, 40', "A" RESTRICTED AREA to FIRST COMMERCIAL, 40', C AREA: the rear part of parcel 214/27, square 5632, being on the north side of Good Hope Rd. at the intersection of Naylor Rd., S.E. D. A. DAVISON, Acting; L. H. REICHELDERFER, H. B. CROSBY, DAVID LYNN, U. S. GRANT 3d, Zoning Commission of the District of Columbia. se25d&S10t

PROPOSALS

SEALED BIDS, in triplicate, subject to the conditions contained herein, will be received by the Veterans Administration, Room 764, Arlington Building, Washington, D. C., until 2:30 P. M., NOVEMBER 10, 1931, and then publicly opened for furnishing all labor and materials and performing all work required for constructing and finishing complete at VETERANS ADMINISTRATION HOSPITAL, COLUMBIA, SOUTH CAROLINA, buildings and utilities, including roads, walks, grading and drainage. This work will include excavating, reinforced concrete, hollow tile, brick work, cut stone, cast stone, slate stair treads, marble work, terrazzo, floor and wall tile, rubber tile, compressed asphalt tile and linoleum floors, iron work, flag pole, steel sash, steel stairs, steel shelving, cabinets and partitions, slate, metal and built-up roofing, lightning conductors, roof ventilators, metal lathing, plastering, sound deadening, carpentry, metal weatherstrips, insect screens, platform scales, dumbwaiters, painting, glazing, hardware, plumbing, refrigerating and ice-making plant, radial brick chimney, heating and ventilating, electrical work, electric elevators, nurses' call system, fire alarm system, and outside sewer, water, gas, steam and electric distribution systems. Separate bids will be received for (a) General construction, including radial brick chimney; (b) Plumbing, heating, electrical work and outside distribution systems; (c) Electric elevators; (d) Steel water tank and tower; and (e) Refrigerating and ice-making plant; all as set forth on bid form. Bids will be considered only from individuals, firms or corporations possessing satisfactory financial and technical ability, equipment and organization to insure speedy completion of the contract and in making awards, the records of bidders for expedition and satisfactory performance on contracts of similar character and magnitude will be carefully considered. At the discretion of the Administrator, drawings and specifications may be obtained upon application to the Construction Service, Room 764, Arlington Building, Washington, D. C. While no deposit will be necessary, return of the drawings and specifications within ten days after date of opening bids will be required. In case no bid is to be submitted, the return of plans and specifications, as soon as this fact has been determined, and before the date for opening bids, is requested. Compliance with the requirement and with the request indicated will be considered in connection with future applications for drawings and specifications. FRANK T. HINES, Administrator, October 1, 1931. 1,5,9

PROPOSALS

U. S. ENGINEER OFFICE, 1068 NAVY Building, Washington, D. C.—Sealed proposals will be received here until 3 p. m., OCTOBER 20, 1931, and then opened, for the construction of one steel storage building and one steel shop building; also for foundations, floors and brick end walls for same, on U. S. Engineer Reservation, at Eleventh and O streets southeast, Washington, D. C. Further information on application. oc1,2,3,19

The Washington Post

Indexed, Simplified and Popularized.

All ads restricted to their proper classification and The Washington Post style of type. Publishers reserve the right to edit, classify, index or reject any classified advertising copy.

Errors in advertisements should be reported immediately. The Washington Post will not be responsible for more than one incorrect insertion.

CLASSIFIED RATES.

Count 5 average words to the line. Minimum 3 lines.

For consecutive insertions:

	Charge	Cash
1 day..............	20c	19c
3 days..............	18c	17c
7 days..............	16c	15c

Cash rates apply on prepaid ads only. Irregular or "skip" orders cost 1 cent per line additional.

CONTRACT RATES.

30 consecutive days, 15c per line.

Three or more lines every day for one year, 14c per line.

1,000 lines used at option within one year, 17c per line.

CLOSING TIME FOR ADS

9 p. m. for daily copy and 5:45 p. m. Saturday, for Sunday copy.

Ads to appear in early 9 o'clock evening edition must be received before 12 o'clock noon.

Telephone your ad to NATIONAL 4205.

Ask for a Post Ad Writer.

Have it charged.

Auction Sales

MONDAY, OCTOBER 26—
THOS. J. OWEN & SON, Auctioneers, 1431 Eye Street Northwest.

Trustees' Sale of Valuable Seven-Story and Basement Brick and Stone Apartment Known as "The Wyoming," Being Premises 2022 Columbia Road Northwest.

By virtue of a certain deed of trust duly recorded in liber No. 4736, folio 90 et seq., of the land records of the District of Columbia, and at the request of the party secured thereby, the undersigned trustees will sell at public auction, in front of the premises, on MONDAY THE TWENTY-SIXTH DAY OF OCTOBER, A. D. 1931, AT TWO-FIFTEEN O'CLOCK P. M., the following-described land and premises, situate in the County of Washington, District of Columbia, and designated as and being parts of the tract of land called "The Widow's Mite," now known as "Oak Lawn," described by metes and bounds, as follows: Beginning for the same on the easterly line of Columbia road, as widened, at a point distant 321.88 feet southerly from the intersection of said road, as widened, with the south line of the land conveyed to Stephen P. Quackenbush by deed recorded in liber 1190 at folio 187, of the land records of the District of Columbia, and running thence northeasterly along the said line of Columbia road 221.88 feet; thence in a line parallel with the south line of said Quackenbush's land, south 81¾ degrees, east 189.48 feet to the west line of an alley conveyed to the District of Columbia by deed recorded in liber 2910 at folio 112 of the said land records; thence southerly with the west line of said alley 203.82 feet to the point of intersection with a line drawn parallel with said second line from the point of beginning, and thence north 81¾ degrees, west 277.51 feet to the place of beginning, including with other parcels, lot numbered twenty-six (26) in Oscar W. White's subdivision of a part of "Oak Lawn," as per plat recorded in the office of the surveyor for the District of Columbia in liber county 19 at folio 186. Said property now being taxed as lot 822, in square numbered twenty-five hundred and thirty-five (2535). Subject to building restriction line, 16½ feet back from Columbia road, as shown on plat in county book 19 at page 109, of the records of the surveyor's office of the District of Columbia. Subject to the restriction to run with the land for 15 years from June 6, 1910, that no building, wall, fence or other structure shall be erected within ten (10) feet of the north line of the herein described property. Also a strip of land .77 foot on Columbia road in subdivision of "Oak Lawn," conveyed by the District of Columbia to Lester A. Barr by deed dated June 5, 1912, and now taxed as lot numbered eight hundred and fourteen (814) in square 2535.

TERMS OF SALE: One-third of the purchase money to be paid in cash, balance in two equal installments, payable in one and two years, with interest at six per centum per annum, payable semi-annually, from day of sale, secured by deed of trust upon the property sold, or all cash, at the option of the purchaser. A deposit of $10,000.00 will be required at time of sale. All conveyancing, recording, &c., at cost of purchaser. Terms of sale to be complied with within 30 days from day of sale, otherwise the trustees reserve the right to resell the property at the risk and cost of defaulting purchaser, after five days' advertisement of such resale in some newspaper published in Washington, D. C.

JOHN L. BARR,
JOHN J. BECKER,
Trustees.

F-dtoinclsunoc26

WEDNESDAY, OCT. 28—
THOS. J. OWEN & SON, Auctioneers, 1431 Eye Street Northwest.

Trustees' Sale of the Large 11-story, Centrally Located, Modern Office Building, Known as "The Woodward Building," Located at the Southeast Corner of Fifteenth and H Streets Northwest.

By virtue of a certain deed of trust, duly recorded in liber No. 6312 folio 183 et seq., of the land records of the District of Columbia, and at the request of the party secured thereby, the undersigned trustees will sell at public auction, in front of the premises, on WEDNESDAY, the TWENTY-EIGHTH DAY OF OCTOBER, A. D. 1931, AT THREE O'CLOCK P. M., the following described land and premises, situate in the District of Columbia, and designated as and being lot 21 in S. W. Woodward's combination of lots in square 222, as per plat recorded in liber 43, folio 18, of the records of the Office of the Surveyor of the District of Columbia. Also part of original lot 12 in said square 222, described as follows: Beginning for the same at the northeast corner of said lot, and running thence west on H street, 31 feet to the west line of the west wall of the house on the east part of said lot; thence south on said line of the said wall 131 feet 2 inches to an alley; thence east 31 feet to the southeast corner of said lot; thence north 131 feet 2 inches to the beginning. Also part of original lot 3 in square 222, described as follows: Beginning for the same on the south line of said lot twelve (12), distant 29 feet 4 inches from the southeast corner of said lot 12, and running thence southeasterly on an alley in said square, 17 feet; thence in a straight line north of east 24 feet 6⅝ inches to a point directly south of and distant 5.59 feet from the southeast corner of said lot 12; thence north 5.59 feet to the southeast corner of said lot 12; and thence west on the south line of said lot 12, 29 feet 4 inches to the place of beginning, now known as lot 22 in said square.

TERMS OF SALE: Said property will be sold subject to an overdue first trust, recorded in liber 6214 folio 257, securing the New York Life Insurance Company in the sum of $1,500,000 with interest at 5 per cent, secured on lot 21 square 222, as described above, and subject further to an overdue trust recorded in liber 6312 folio 179 securing the New York Life Insurance Company in the sum of $500,000 with interest at 5½ per cent, secured as the first trust on part of lot 3 and part of lot 12, square 222, as described above, and as a second trust on lot 21 square 222 as described above; also subject to overdue and accrued interest on both aforesaid deeds of trust and taxes to date of sale. Full particulars of said deeds of trust and the amount of unpaid and overdue interest and taxes will be stated at the time of sale.

The purchase price (over and above said trusts, and overdue and accrued interest and taxes to date of sale, as aforesaid) to be paid $50,000 as a deposit at the time of sale, and a further sum of $75,000 to be paid within thirty days from day of sale, and the remainder to be paid in equal amounts in one and two years, with interest at 6 per cent per annum, payable semiannually, and to be secured by a purchase money deed of trust on said property. All adjustments to be made as of date of sale.

Terms to be complied with within thirty days, otherwise deposit forfeited and the property may be advertised and resold at the risk and cost of the defaulting purchaser after five days' advertisement of such resale in some newspaper published in Washington, D. C. Conveyancing, recording, &c., at purchaser's cost.

GEORGE N. EVERETT,
BRAINARD W. PARKER,
Trustees.

NOTE: The New York Life Insurance Company, owner and holder of the notes described in the deeds of trust above referred to recorded in liber 6214 folio 257 and liber 6312 folio 179, respectively, have agreed to extend for any purchaser said principal sums secured by said deeds of trust for a period of 5 years from September 1, 1931, with interest at 5 per cent, with semiannual curtails of 1½ per cent, starting at the end of 18 months, upon payment of all overdue interest and taxes.

This renewal is also subject to usual appraisal and brokerage fees.

P-d&dsinesun

Lost 1

BRIEF CASE—Black leather; containing advertising sample; on Conn. ave., front of Cathedral Mansions. Reward if returned to W. Dent Johnson, 3000 Conn. ave.

FOX TERRIER—Small, male; white with one black ear and eye (left), short tail; Trix or Trixie. Reward. Wisc. 3366.

GLASSES—Child's; tortoise shell; Sept. 29, bet. Holy Name School and 1019 8th st. ne. Reward. Linc. 2197-J.

PACKAGE of wearing apparel, lost from motorcycle, 1731 7th st. nw. Potomac 3900. Reward.

Lost 1

POLICE DOG—Black and tan, female; "Lady;" lame foreleg; round leather collar. Tag 12534. Reward. Ga. 2040-J.

REWARD—For return of about $50 lost in red pocketbook, Wilson blvd., Clarendon Wednesday. 1104 Railroad ave., Ballston, Va.

RING—St. John's College class ring; Tuesday, Central Stadium; inscribed, Charles Swartz. Reward. Linc. 10126.

Personals 5

CASH for pawn tickets, diamonds, jewelry, antiques, silver, gold and watches. Livingston, 601 13th st. nw.; NAtl. 5649.

LOANS to heirs on their share undivided estates, legacies, trust funds. Any amounts. Chatham Discount, 170 Broadway, N. Y.

PLEASANT HOME FOR SCHOOLBOYS. Study hour and play supervised. Decatur 6036.

Handbags—Repaired, Relined
KOHRN'S, 1748 M st. nw.; North 1210.

Clairvoyants 6

LICENSED BY DISTRICT OF COLUMBIA

MADAME ZARA 320 D ST. NE. Linc. 4341-J. Cards, palm, life read., $1. Hrs., 10 to 10.

MADAME PAULINE
Clairvoyant-palmist, can be consulted on any and all affairs of life, who challenges the world to compare with her great powers and work on business, love, law marriage, divorces, separations and family affairs. Readings, 50c. Hours, 9 to 9. Satisfaction guaranteed. 900 11th st. nw.

MADAM NAOMA GIFTED MEDIUM
Tells who and when you'll marry, makes up lovers' quarrels and family troubles, tells how to gain and hold a good position, overcome troubles, bad luck. Hours, 9 to 9. $2 readings, $1. 623 7th st. nw., bet. G & F.

MME. LOUISE
READS PAST, PRESENT AND FUTURE
Come to her for advice on all affairs of life. She can help you in any difficulty.
935 NEW YORK AVE. N.W.

PROFESSOR AVON
Royal Egyptian world's greatest palmist and medium. Absolutely has no equal. Tells you the object of your call without asking you a question. Gives advice on all affairs of life. Oriental Studio, 943 Pa. ave. nw.
NEXT TO FRANKLIN NATIONAL BANK.

MADAME LA BEY PALMIST MEDIUM.
Just arrived, can help and advise you in business, love, health and family affairs. If in trouble in any affair, consult her at once and be convinced. Hours, 9-9. Corner 7th and M sts. nw., over Tabb's shoe store. Entrance, 703 M st. nw.

PRINCESS DIANA
GIFTED HINDU PALMIST.
If in trouble, unhappy, discouraged with life, you need my help. I tell past, present and future; business, love, health, family affairs. Special $2 readings, $1. Satisfaction or no charge. 637 F ST. NW., OVER SPRINGER'S RES., OPP. HECHT'S CO. HRS., 9 TO 9; SUN., 9 TO 3.

MME. DILL Gifted Life Reader
Readings and powers as a gift by birth to her to help those who are in trouble, giving names, dates, facts, guides you to success, health and happiness, settles lovers' quarrels, causes speedy and happy marriages, guarantees to help you and tell you what your troubles are and how to overcome them. One visit at her office will mean more than thousands to your happiness. THIS AD AND 50C GIVES YOU A $1 READING. HRS. 9 TO 9. 739 7TH ST. NW., OVER SCOTTY TAILOR SHOP. SPECIAL THIS WEEK ONLY

29 YEARS CONTINUOUS LICENSE IN D. C.
CARLETTA Astrological Psychologist
NEVER MET YOU. TELLS YOUR NAME IMMEDIATELY. TELLS OBJECT OF CALL. Giving instant relief to those having trouble—domestic, law or business—All can find help by consulting this gifted Reader.
922 14th St. OVER CLAFLIN'S OPTICAL STORE
CONSULTATION $1.00

27 Years' Successful Practice in Washington
INTERNATIONALLY KNOWN
Martha Spencer
MOST REMARKABLE READER OF HUMAN DESTINY OF THE PRESENT AGE.
It may be of vital interest to you to know the outcome of your present DISTRESS; the happiness of your future life may depend upon the right solution and proper advice. WITHOUT A QUESTION I WILL TELL YOU THE OBJECT OF YOUR CALL, NAMES OF FRIENDS, RELATIVES AND ACTUAL FACTS CONCERNING YOUR LIFE AND CIRCUMSTANCES WHICH YOU KNOW TO BE ABSOLUTELY TRUE.
PERFECT SATISFACTION OR NO FEE.
924 14th St. N.W.

FAMOUS SEER
THE MAN WHO KNOWS
Special Readings $1
This strange man sees the way and tells it all. Just what your life has been, just what it will be. Tells you when and whom you will marry; whether husband, wife, or sweetheart is true or false. Tells as to changes, travel, lost or absent friends, divorce, wills, deeds; whether it is best to buy or sell. He tells the good and the bad. A visit will convince you of his wonderful power. Something tells you this is the man. You feel the impulse to call. Do not delay. Copyright, Apr., 1931.
TWO ENTRANCES: 608 12TH ST. NW. 1203 F ST. NW., 2d Floor.
HOURS, 10 A. M. TO 7 P. M. SUNDAYS, 10 A. M. TO 3 P. M.

Spiritualists 7

"FREDERICK," medium; seance Wed., Fri., 8 p. m. Readings, $1, 5:30 to 9 p. m. 1758 Pa. ave. nw. 3d fl.). Dist. 1700.

J. K. SIMMONS, SPIRITUAL MEDIUM. Readings by appt.; seances Thur., 8 p. m. 1341 Newton st. nw. Col. 4342.

MARGARET MANDIS.
2821 14th st. nw. Adams 3299.
Meetings Fridays, 8 p. m. Readings daily.

DR. JANE COATES
READINGS BY APPOINTMENT
1473 MERIDIAN PL. NW. Col. 6227.

Painting, Papering, Decorating 33

PAINTING—Paperhanging, plastering, kalsomining; city or country. Goldblatt, 1634 17th st. nw.; Dec. 3866.

Help Wanted—Female 37

ALL-AROUND OPERATOR—Steady position for right party. Call in person. Janis Beauty Shop, 603 7th st. sw.

ANY INTELLIGENT person may earn money corresponding for newspapers; all or spare time; experience unnecessary; no canvassing; send for particulars. Heacock, 206 Dun Bldg., Buffalo, N. Y.

SALESLADIES—Experienced selling coats, suits and dresses. Leonce, 1115 G st. nw.

STENOGRAPHERS, typists, bookkeepers, clerks, P. B. X. operators, &c., needed daily. Boyd's, 1333 F st. nw. (Opp. Fox.)

WAITRESS (colored), neat and experienced. Apply at once James Family Dining Room, 1914 13th st. nw.

WHITE WOMAN for general housework; must be good cook and experienced; good year-round home in nearby village. Small family. Box 41, Washington Post.

COLLEGE AND HIGH SCHOOL STUDENTS.
Earn extra money selling entertainment tickets. Light work and very profitable.
SUITE 502, 1420 K ST. NW.

COAT SALESWOMAN
Experienced in specialty shop selling. Apply in person between 9:15 and 10 a. m. Miss Talbot, 2d floor.
M. BROOKS CO., 1109 G St. N.W.

SALESWOMAN
For
Lamp Department
A splendid opportunity for a clever, capable young woman of experience in a first-class store. Box 43, Washington Post.

SALESWOMAN
For
Stationery and Engraving Department
A splendid position in a high-class store for a young woman of intelligence and good character—one thoroughly experienced in these lines. Box 42, Washington Post.

UNUSUAL SALESWOMAN TO SELL KNITTED THINGS
You sell to persons who know high fashions.
This is a position that an intelligent saleswoman who loves her work will revel in. Experience necessary.
Apply personnel office.
FRANK R. JELLEFF, Inc.
1216-1220 F St. N.W.

Help Wanted—Male 38

ANY INTELLIGENT person may earn money corresponding for newspapers; all or spare time; experience unnecessary; no canvassing; send for particulars. Heacock, 206 Dun Bldg., Buffalo, N. Y.

Help Wanted—Male 38

BARBER—Wanted; steady job; sixty-five per cent. 133 B st. se.

BARBER—Wanted; steady. Apply 1343 H st. ne.

BARBER—Wanted; first-class. 421 H st. ne.

BOYS and young men, between ages of 14 and 18, for day work as messengers; permanent employment for winter. Apply Mr. Schryver, 1317 N. Y. ave. nw.

CARPENTER—White, to work on store front. Apply in morning, 1913 7th st. nw.

COLLECTOR with car; married man preferred; willing worker; must know city thoroughly; can earn $50 per week. Apply 735 7th st. nw.

ELECTRICIAN—Experienced, for oil burners; must understand pipe fitting; steady work. Apply Oil Burner Corporation, 1104 Vermont ave. nw.

ELECTRICIAN—Experienced on automatic oil burners. Apply 1719 Connecticut ave. nw.

PASTRY CHEF—Colored; with A-1 local reference. Employment Service Bureau, 1406 G st. nw.

SALESMEN—Our new men who started last week are making $65 and better weekly. Let us show you. See Mr. Gabbard, Ambassador Hotel, 9 a. m. to 4 p. m.

REAL SILK HOSIERY MILLS.
Fall line ready; our new plan—calling on customers by appointment; no investment for samples. Apply Room 610, 1319 F street northwest.

YOUNG MEN
Neat appearing; to sell entertainment tickets; references required.
EXCELLENT OPPORTUNITY.
Suite 502, 1420 K St. NW.

SALESMAN
For Men's Furnishings
A thoroughly experienced young man with real sales ability in a first-class store. State age and experience. Box 44, Washington Post.

OFFICE AND SERVICE MANAGER.
Require energetic young man to take small interest in business and act as office and service manager. Good pay and liberal bonus to right party, which should net above $5,000 a year. Must be willing to work hard, have good record and $600 to finance interest. Qualified applicants phone Met. 9076 for interview.

SALESMEN.
We have steady work for at least five good salesmen, who can tell the truth, with convincing facts in their possession. NO WAITING FOR YOUR MONEY—quick returns—appealing to the buyer—high-class service plan of payment out of income. Easy sales and immediate returns to salesmen. Will $50.00 or $100.00 quick money interest you? If so, come in and hear our plan. A new proposition here—and going. 921 Tower Bldg., 10:30 a. m. sharp.

Situations Wanted—Female 41

COOK—Colored, and general worker, would like steady work; good refs. Col. 5466.

DRESSMAKER—Experienced; coats made and relined; remodeling work by the day or take home; references. North 9319.

EXPERIENCED laundress wishes laundry to take home. Phone North 7181. Apply 1323 Corcoran st. nw.

MAID (colored)—Excellent cook, waitress; neat appearance, reliable, good mother's helper; whole or part time; references. North 9842.

PLACE as cook, by colored woman. 629 Navy pl. ne.

WHITE WOMAN wishes position as child's nurse; willing to assist with chamber work; city references. 419 Mass. ave. nw.

WOMAN wishes place housework or get dinners evenings; can give references. 2?? 2d st. ne.; phone Atlantic 3127.

PERSONS advertising for "Situations Wanted" are warned to exercise careful investigation of persons offering positions where cash deposits are required to secure employment.

Situations Wanted—Male 42

CHAUFFEUR—Colored; desires position in private family; have some knowledge of motors; experience and reference. William Pugh, 636 L st. ne.; Linc. 0254.

MAN, with best references, wishes position manager or steward of clubhouse. Address A. R. S., 1316 15th nw., for appointment.

Situations—Male and Female 43

COUPLE with city references, honest and reliable, wishes position as chauffeur, houseman; cook and maid. Linc. 0875.

Business Opportunities 44

WANTED—Party with some capital for an interest in going high-class proposition with substantial returns; will bear closest investigation. Box 18, Wash. Post.

Automobile Loans 45A

CASH LOAN IMMEDIATELY
1929 to 1931 models; year to pay; lowest rates in city. See Mr. Barnes, 1729 14th nw.

Real Estate Loans 47

IS YOUR 1ST, 2D OR 3D TRUST DUE?
Do You Need Money?
MR. FRIEDMAN.
416 5th st. nw., Room 707. Natl. 4519.

FIRST AND SECOND TRUST LOANS.
C. F. WARING.
1416 F ST. NW. National 9172.

Wanted—To Borrow 48

WANTED—$20,000.00 first trust on real real estate, that cost four times amount asked; no safer investment in the country; reasonable bonus. Box 20, Washington Post.

Instruction Courses 54

DESIGNING. STYLING. SKETCHING—DRAPING. PATTERN MAKING. MILLINERY.
Under Washington's foremost instructor of fashion art—Jessica Livingstone Dickinson—who is continually training designers for leading manufacturers, custom houses and studios, also teachers for corporations, retail establishments, schools and colleges. Best known school for actual results—Day and evening.
LIVINGSTONE ACADEMY.
1333 F nw., Adams Bldg., 4th floor. Me. 2883. Branch 6.

Dogs, Cats, Pets and Supplies 56

PERSIAN KITTENS—THREE BEAUTIFUL WHITE MALES; THOROUGHBRED; REGISTERED; HOUSE BROKEN. 2725 13TH ST. NW.; ADAMS 3615.

JUST RECEIVED—Wire-hair Fox Terriers, Chows, Irish Terriers, Bostons; all pedigreed. Esquimo Spitz, Collies, Persian Kittens, Tropical and Gold Fishes, Aquariums, Singing Canaries, Mexican Double Yellow Head Parrots, Alligators, Turtles.
SCHMID'S EMPORIUM OF PETS.
712 12th St. NW.

Articles For Sale 60

ELECTRIC Tower Exerciser and Reducer; in perfect condition; direct current. Apply Apt. 923, The La Salle.

KITCHEN SINK, steam table, electric stove, dumbwaiter. Apply The Anchorage, 1900 Que st. nw.

SIDEBOARD—Antique, mahogany; over 100 years old; beautiful piece; exceptional condition; sacrifice. Wis. 4560.

SOD—10 acres first-class old sod. See Preston Rogers, McLean, Va.; phone Falls Church 801-F-4.

Business Equipment 63

TYPEWRITERS—Current models in standard and portable machines for rent; bargains in reconditioned typewriters. L. C. Smith & Corona, Inc., 1016 15th st. nw.; National 0411.

Household Goods 69

SEWING MACHINE—Bargains in reconditioned machines; fall clearance prices, $5.95, $8.95, $10.95, $14.50 and $20.50. White Sewing Machine Co., 800 H st. nw.

Jewelry, Watches, Diamonds 70

DIAMOND RINGS—1-carat solitaire diamond ring; must sacrifice, $85; and ½-carat solitaire diamond ring, $45.
KAHN OPTICAL CO., 617 7th st. nw.

DIAMOND RING—Lady's $350 perfect solitaire diamond ring; solid platinum mounting set with 20 diamonds; biggest bargain, $200.
KAHN OPTICAL CO., 617 7th st. nw.

DIAMOND RING—$550 perfect 2-carat solitaire man's diamond ring; must sacrifice, $375.
KAHN OPTICAL CO., 617 7th st. nw.

RING—$125 solitaire diamond steppingstone ring; must be sold, $65.
KAHN OPTICAL CO., 617 7th st. nw.

WATCH—$60 Illinois 21-jewel, Bun special; 60-hour; adjusted 6 positions; bargain, $25.
KAHN OPTICAL CO., 617 7th st. nw.

WRIST WATCH—$110 solid platinum, 12-diamond baguette wrist watch; smallest and finest made; $65.
KAHN OPTICAL CO., 617 7th st. nw.

Wanted—To Buy 79

BOOKS bought; highest prices; all kinds; any quantity. Phone Met. 5415. Pearlman's Big Book Shop, 933 G st. nw.

FURNITURE—If you want full value for your furniture, send to D. Notes; 25 years of fair dealing. Phone Dist. 8112.

GOLD, SILVER, WATCHES, DIAMONDS and old jewelry needed for our mfg. dept.
SELINGER'S Full Cash Value Paid. 818 F STREET.

Rooms—Furnished 85

A ST. NE., 212—2 front rooms, kitchen, next bath; furnished for light housekeeping. Lincoln 3837-J.

ATTRACTIVE room, southern exposure, porch, inst. hot water. Owner's home, corner 12th and Euclid, $18.

AVAILABLE near Wardman Park and Shoreham Hotels unusual guest room, with private bath; in well-appointed home; atmosphere will appeal to man of culture. 2940 28th st. nw.; Adams 7374-J.

BEAUTIFUL private residence, 16th st. nw.; 1 room and bath; gentlemen; references. Columbia 0065.

BURLINGTON HOTEL—Attrac. bed-sitting rm.; handsomely fur.; adj. bath. Call Dec. 0300, Ext. 219, after 5 p. m.

C ST. NE., 124—Room, with twin beds; modern bath; home atmosphere; also 2 elegant rms., with bath; excellent meals.

CALVERT ST. NW., 1956—Large, cool rooms; 2 windows; convenient to everything; overlooking Rock Creek Park.

CALVERT ST. NW., 1914—Large front room; 4 windows, $7.50 (2); also single $4; 3 baths, hot water, free phone.

CALVERT ST. NW., 1952—Lovely single room; excellent heat; refined home; gentleman; references.

CALIFORNIA ST., 2153—Beautiful nicely furnished front room; large closets; also apt., 2 rooms; Frigidaire; private home. North 9639-J.

CLIFTON TERRACE (Apt. 502)—Front room; next bath; for married couple employed or 2 ladies; reasonable. Col. 7744.

CLIFTON ST. NW., 1468—Attractive, large double room; for 1 or 2; newly decorated; plenty hot water; gentlemen; reasonable.

CLIFTON ST. NW., 1447—Comfortable room, 2d floor; next bath; continuous hot water; use phone. Adams 3507.

CLIFTON ST. NW., 1431—Delightful room; private family; instantaneous hot water; gentlemen. Columbia 4613.

COL. RD., 1828—Beautiful, large front room; for 2; $3 week each; also refined lady to share room. Adams 4288-W.

COL. RD., 1736—Apt. 102. Large, bright, attractive room; in refined home; for woman employed; privileges. Col. 8099.

COLUMBIA RD. NW., 1748—Two large front rooms; for gentlemen; hot-water heat.

COLORED—512 25th pl. ne.—Kingman Park. Rooms, front and back; next bath; meals if desired. Call Atl. 5296.

CONN. AVE., 2655—Attractive room; beautifully furnished home; semiprivate shower bath; telephone; board optional.

CORCORAN ST. NW., 1707—Large, alcove front room; southern exposure; suitable for 2; $30; also another room; twin beds; $20. North 7138.

DUPONT CIRCLE—1320 19th st. Comfortable rooms; for gentlemen; near bath; continuous hot water; walking distance; phone; reasonable.

EMERSON ST. NW., 408—Large front bedroom; very neatly furnished; next bath; convenient to bus. Col. 6408.

EXCEPTIONAL room with private (shower) bath in modern home; near-in location; references. Col. 3037.

EYE ST. NW., 1539—Apt. 4. Light, cheerful front room; every convenience; continuous hot water; reasonable.

EYE ST. NW., 2013—Attractive room, adjoining semiprivate bath, shower; continuous hot water; also smaller room; private home; central; near 2 car lines; gentlemen.

FACING 16TH ST.—1622 Lamont st. nw. Attractive, large room, 2d floor; 3 windows; convenient location. Ad. 2218.

FOR RENT—Two big rooms, one with kitchen, in French family. 1426 N. st. nw.

FRANKLIN PARK—Apt. 75. Large room; practically private bath; al-night elevator. Inquire direct Apt. 75; Metro. 4055.

FURNISHED rooms for gentlemen, $3 a week; clean; plenty hot water; adjoining bath. 629 E st. nw., Apt. 2.

HOBART ST. NW., 1708—Large front room, next to bath, for one or two young men; $20 one, $25 for two.

K ST. NW., 1627—Chateau Bonaparte bachelor quarters; single or large rooms; private or semiprivate bath, showers; near Carlton Hotel.

KENYON ST. NW., 1335—Two comfortable rooms; all conveniences; private family; 2 adults; gentlemen. Col. 3235-W.

KILBOURNE NW., 1708—Bet. Kenyon and Lamont; large, southern exposure; newly decorated; contin. hot water. Ad. 4714.

KILBOURNE PL. NW., 1706—Between Kenyon and Lamont. Two attractive rooms; gentlemen; semiprivate bath; modern; reasonable. Col. 4993.

M ST. NW., 1329—Corner, overlooking Thomas Circle; convenient location; large second floor room, $17 month; small room, $12.

MASS. AVE. NW., 1412, Apt. 50—Nicely furnished room, kitchenette and bedroom.

MONROE ST. NW., 1841—Lovely front room; for 1, 2 or 3 persons; private bath, shower; southern exposure; meals optional; gentlemen.

MT. PLEASANT, 3201 18th nw., corner Lamont; 3 attractive front rooms; private bath; housekeeping optional. Col. 0643.

MT. PLEASANT, 3201 18th nw., corner Lamont; 1 or 2 attractive front rooms; private bath; housekeeping optional. Col. 0643.

N ST. NW., 1814—Rooms; for Catholic women; privileges of preparing breakfast; many pleasant club advantages.

N ST., 1913—Large front room, 4 windows, near bath; constant hot water, $20; private home; small light room, $15.

N. H. AVE., 1243—Lovely comfortable room next bath; also hallroom; gentlemen; walking distance; all modern improvements; private.

NEWLY furnished rooms; reasonable; all conveniences. Apply after 5 p. m., 1912 Calvert st. nw.

NICE ROOMS, opposite park; continuous hot water; adjoining baths; gentlemen only; owner's home. 411 4th st. nw.

ONTARIO RD. NW., 2712—Columbia Heights, good transportation, large first-floor room, screened porch, for employed people. Gentile home. Col. 2224.

PLEASANT room in NW., 2d-floor front; private bath; family adults; use of phone; garage if desired. Adams 6974.

PRIVATE HOME—1 or 2 gentlemen; convenient to Bureau of Standards and American University; refs. Cleve. 0934-J.

QUINCY ST. NW., 1412—Two desirable 2d-floor front bedrooms; next bath; all conveniences; private family; gentlemen preferred; also garage. Adams 7683.

RIDGE ST., 4512—Chevy Chase, Md. 1 or 2 furnished rooms; all modern improvements. Wisconsin 3243.

R. I. AVE. NW., 1703—Gentlemen; unusually well-furnished rooms; baths (with showers); continuous hot water; plenty linens; excellent service; $20 to $50 month; walking distance.

ROOM in refined home for married couple; reasonable; exchange for wife's assistance. Me. 2620.

SHERMAN, 1101 15th nw., Apt. 701—Attractively furnished front room, next to bath; unlimited phone. Pot. 4493.

T ST. NW., 3823—One single room, one double room, with twin beds, on one floor, with private bath; ideal for students. Potomac 6016.

THE ROCKINGHAM—1317 Rhode Island ave. nw., Apt. 403. Nicely furnished, light, airy bedroom; next bath.

UNIVERSITY PL. NW., 2616—Near 14th and Euclid. Desirable room; for 2 gentlemen; twin beds; all modern; $20 month. Col. 4982-W.

WOODLEY PL. NW., 2643 — Attractive front room; twin beds; private bath; adult family; gentlemen. Adams 2208.

YOU ST. NW., 63—Front room; well furnished; twin beds; adult family; near cars and bus; central. Call after 5.

5TH ST. NE., 624—2 or 3 furnished or unfurnished rooms; sink; porch; garage; bus near, 2 car lines.

515 F ST. NW.—Large, light, housekeeping rooms, $5 weekly; bedroom $3 weekly; continuous hot water.

520 6TH ST. NW. (Apt. 2)—Furnished room, elec., hot water; convenient downtown; next to bath; home priv.

10TH ST. NW., 1305 (Apt. 106)—Front room; large closet, adjoining bath; walking distance downtown; for gentlemen.

1117 EYE NW.—Hall room; also front room, overlooking park; twin beds; close to bath; reasonable; convenient.

12TH ST. NW., 1242—1 large, bright room; running hot water; first floor; light housekeeping allowed; $5 week.

1332 15TH ST. NW.—Apt. 43. Bright, cheerful room; near bath; walking distance downtown; for 1 or 2.

13TH ST. NW., 3745—Desirably furnished room with private bath; one or two gentlemen; home surroundings. Ga. 4706.

1426 POTOMAC AVE. SE.—Large front room; suitable for 2; board if desired; reasonable; convenient to bus and cars.

15TH ST. NW., 1228—Near Thomas Circle. Attractive double and single rooms; for ladies and gentlemen.

15TH ST. NW., 1404—Single rooms, $3.75 week up, fur.; large double rooms, first floor, twin beds, with meals, $9.00 week; newly decorated.

15TH ST. NW., 1316 (cor. 15th and R. I. ave.)—Attractively furn. 2d-floor room, adjoining bath; conven. to Gov't Depts.

16TH ST. NW., 1846—Room; single or twin beds; adjoining bath; continuous hot water; also small room.

16TH ST. NW., 3321—Choice of several luxuriously furnished rooms; single or en suite; garage; reasonable. Ad. 4948.

18TH ST. NW., 3110—Convenient, desirable location; comfortable, cheerful second-floor front room; gentleman. Ad. 1255.

1835 MONROE ST. NW., Mt. Pleasant—Large, sunny front room, bed in alcove; large closet; near semi-private bath; elec., h.-w. h., phone; near cafe, park, cars, bus. Two gentlemen; references.

1867 KALORAMA RD.—Colonial mansion, corner Columbia rd.; attractive students' quarters; bath; top floor; for men only.

18TH ST. NW., 3204—Near Park rd. Nicely furnished room, opening on porch; contin. hot water; cars, bus; reasonable.

Rooms—Furnished 85

3312 10TH ST. NW.—Nicely furnished two-room housekeeping apartment; gas, electricity included, $30 month. Adams 6232.

PLEASANT ROOMS.
1418 BELMONT ST. NW.
Clean, quiet, homelike; convenient to Central High School and 2 car lines; all modern improvements.

MERRILL MANSIONS
—1361 Fairmont st. nw., top of hill; 14th st. car; 1 or 2 rm. suites, with or without bath; furnished complete; linen and maid service optional; day, week, month; $7, $10, $12, $15 week.

CHEVY CHASE.
Beautifully furnished room with or without private bath; private home. Clev. 6370.

Rooms—Unfurnished 86

HOPKINS ST. NW., 1406 (near 20th and P)—Third floor front, $14, l.h.k.

MASS. AVE. NW., 413—Two rooms, kitchen, semiprivate bath; 2d floor; hot-water heat, electricity, gas; adults.

Room and Board 88

ARIZONA HOTEL—310 C st. nw., block off Pa. ave.; neatly furnished rooms; lobby; 3 baths on each floor; shower bath; continuous hot water; $4 week up; transients, 75c to $1.

BANCROFT PL. NW., 2108—Newly furnished and renovated home; refined people; good residential district; good southern cooking. Pot. 4872.

COLUMBIA RD., 1371—One large and smaller front room; suitable for 4; with board; children care; a home.

COLUMBIA RD., 1754—Newly decorated; single or double; continuous hot water; excellent table; owner's home.

EXCELLENT location, 1337 Girard st. nw.; outside room; for 1 or 2; next bath; good home cooking; reasonable. Col. 5268.

GEORGETOWN — Furnished rooms and board; reasonable. Call Decatur 1966. Students preferred.

MINNESOTA AVE. SE., 1635—Large 5-window room; for employed couple or 2 gentlemen; private home; running hot water; all improvements; near 2 car lines; home cooking. Atl. 2801.

N ST. NW., 3317—Nicely furnished rooms, with board; fresh vegetables every day; also light housekeeping rooms.

NEAR DUPONT CIRCLE—19th nw., 1723. Comfortable double room; for 2; next bath; also single room; private home; excellent home cooking. Dec. 5353.

R. I. AVE. NW., 1415—Attractive rooms; excellent meals; $8, $8.50 each; best Northwest; convenient downtown. No. 1087.

THE MANCHESTER—1426 M st. Attractive rooms; private bath; phone; maid service; with or without meals; reasonable.

11TH ST. NW., 1113—Several vacancies; nice rooms; good table board; low price. Call and see us.

1116 9TH NW.—Clean, comfortable rooms; 3 square meals daily; $8 to $10 weekly.

13TH ST. NW., 2903—Bright, attractive home; for 1 or 2 refined people; board reasonable; private Va. family. Col. 1452.

13TH ST. NW., 2400—Apt. 503. Nice room; 2 meals; for 2 employed girls; opposite Central High School.

20TH NW., 2308—Attractive, comfortable rooms; continuous hot water; good food; prompt service; table board; transients. Pot. 2826.

SCOTT INN.
1333 K st. nw. In heart of downtown business; lovely rooms; refined surroundings; home-cooked meals; reasonable.

1349 L ST. N.W.
Lovely rooms, one small; also large, suitable for 3; reasonable; walking distance.

THE EVANGELINE
1330 L ST. NW.
Residence for young women; reasonable rates; excellent service. Nat'l 7870.

Automobiles for Sale 92C

Donohoe Chevrolet, Inc.
October Bargains
Used Cars

'29 Graham Coupe	$540
'29 Studebaker Pres. Sedan	695
'28 Chrysler Coach	310
'28 Buick Sport Coupe	340
'28 Chrysler Coupe	330
'29 Essex Sport Coupe	295
'31 Chevrolet Coach	495
'28 Chevrolet Coupe	195
'29 Chevrolet Sport Coupe	295
'29 Chevrolet Sport Coupe	335
'29 Ford Tudor	285
'29 Ford Coupe	270
'29 Ford Sport Coupe	275
'30 Ford Tudor	380

TRUCKS

'29 Ford Panel ½-Ton	$270
'28 Chevrolet Canopy, ½-ton	285
'29 Chevrolet ½-ton, Dual Wheels	295

This list comprises thoroughly checked, guaranteed cars. Come in, look them over, compare our prices. You'll find just the car you've wished for at a price you can afford to pay. Low down payments, convenient G. M. A. C. terms.
1620 M St. N.W. Dec. 6300.

Auto Dealers' Select List

This select list of resale automobiles presents the best value for the money in your favorite make of car, vouched for by the dealers represented.

Watch these values and save time in your search for the right car at the right price.

BEST BUYS

AUBURN 1931 seven-passenger sedan, run less than 1,000 miles, standard paint job and is like a new car inside and out. Here is an inexpensive car to operate and a real bargain for... $1,100
KEMPTON-CADILLAC CORP., Open Evenings.
1138 Conn. ave. Dec. 3430.

AUBURN 1928 Sport Sedan, with roomy trunk, balcrank bumpers; very good tires. Two-tone body and fine mohair upholstery. A rugged and comfortable car. Guaranteed mechanically for 30 days. Only... $275
H. B. LEARY, JR., & BROS.
1321-23 14th St. NW. North 6826.

AUSTIN 1931 Sport Roadster. Original black and yellow paint; snappy little car; appearance and performance like brand-new; formerly sold more than $600; affords some one the opportunity to secure an extra car at minimum cost; terms... $250
SKINKER MOTOR CO.
1216 20th st. nw. Dec. 4640.

BUICK Master 6 late 1929 sedan, 7-passenger; new tires, mechanically like new; this car has been well cared for and shows it; all the performance and appearance of a new one; to see is to appreciate this high-class car; priced low; terms... $795
UNION STATION GARAGE, INC.
50 H St. NE. 51 I St. NE.
Open Evenings and Sunday. Metro. 3305.

BUICK 1928 Master 6 five-passenger Sedan, with lustrous emerald green body and perfectly upholstered interior. New tires all around. This car has received unusually good care and is a very popular model... $695
EMERSON & ORME.
17th and M Sts. NW.

CADILLAC 1931-V12 five passenger sedan. Here is a car owned by one of the officers of this firm, has been driven only 3,600 miles and its condition is unmistakably perfect; finish in a special dark blue with ivory trim, has trunk rack with trunk, six wire wheels and carries a new car guarantee. A car your next door neighbor will think is new.
KEMPTON-CADILLAC CORP.
Open Evenings.
1138 Conn. ave. Dec. 3430.

CHEVROLET 1929 coupe with rumble seat, steel trunk, disc wheels, good tires. Body finish and upholstery like new. A fast, smooth running, neat little outfit... $365
EMERSON & ORME
17th and M Sts. N.W.

CHEVROLET Cabriolet. Very late 1929; beautiful new green paint with black trim; new tires; fully equipped. A smart little car; mechanically like new; trade, terms... $375
See R. N. WAFLE.
KAPLAN & CRAWFORD.
2329 Champlain st. nw. Col. 6740.

CHEVROLET 1929 Sport Cabriolet; rumble seat; attractive blue; looks and runs like new; liberal terms... $335
REAR 1321 K ST. NW.

25 Years Ago Today

OCTOBER 1, 1906.

President Roosevelt and his family returned to the White House from their summer home at Oyster Bay in the private car "Mayflower." The train, five minutes late, was met by officials and the President's aid.

• • • •

The first railroad train drawn by an electric motor over standard guage tracks, with New York as the terminal, pulled into Grand Central Station. It was the initial experiment in transformation of the system.

• • • •

The new tapering pointed bullet, weighing about 150 grains was adopted by the Army. Greater accuracy and velocity shown in the National rifle matches at Sea Girt, N. J., led to the displacement of the old round bullet.

• • • •

The Siamese Minister, Rhya Akharaj Varadhara, after spending five years in the United States, leaves for home.

Auto Dealers' Select List

This select list of resale automobiles presents the best value for the money in your favorite make of car, vouched for by the dealers represented. Watch these values and save time in your search for the right car at the right price.

BEST BUYS

CHEVROLET 1929 Laudau Sedan. Overhauled and refinished. New top and really looks like new—runs the same way. $115 down and small monthly payment. This ad will buy D. C. tags for this car.
LAMBERT.
1501 14th St. at P St. NW.

CHRYSLER "60" roadster. Rebuilt, repainted, new rubber, artillery wheels, smart two-tone chocolate brown. Yours for only... $300
VASSAR MOTOR CO.
Chrysler and Plymouth Sales and Service.
10th and H sts. ne. Atl. 3300.

DODGE "D. H. 6" and "D. G. 8" Sedans. These are company cars driven by officials as demonstrators, less than 2,000 miles. The "6" is a beautiful green and black combination, and the "8" an attractive dark blue. Both cars have free wheeling and carry new car guarantee. Here is an opportunity to secure a new car officially broken in at a drastic reduction. See R. N. Wafle.
KAPLAN & CRAWFORD.
2329 Champlain St. NW. Col. 6740.

DODGE 1930, six-cylinder Coupe, with rumble seat. An excellent little car, with handsome blue body, roomy interior and a snappy, powerful motor. First-class throughout... $595
EMERSON & ORME.
17th and M Sts. NW.

ESSEX 1929 Challenger Sedan, in black with brown belt. Wheels, tires, finish and mechanical condition excellent. Carries our 30-day guarantee. This ad will buy D. C. tags for this car. A real buy at $160 down, balance in easy payments. Also Essex Challenger Coach at $135 down.
LAMBERT.
1501 14th St. at P St. NW.

ESSEX 1928 Coach; late model; paint, tires and general condition like new. This car has been checked completely and is ready to give many miles pleasant transportation at a very low cost; terms... $270
HANDLEY MOTOR CO.
3730 Ga. ave. nw. Ad. 6060.

ESSEX 1929 "second series" Coach; attractive dark blue with contrasting light blue stripe; new rubber, new car condition throughout; clean as a whistle... $325
VASSAR MOTOR CO.
10th and H st. ne. Atl. 3300.

FORD 1931 Sport Roadster. Just like new, with five steel-spoke wheels, rumble seat, fender mount, side wings and complete equipment. An opportunity for a new-car buyer at a big discount. Only... $445
H. B. LEARY, JR., & BROS.
1321-23 14th St. NW. North 6826.

FORD Victoria. This year's late model, 1931. Cannot be distinguished from a new car. Beautiful, lustrous green body; roomy interior. Only driven trifle over 2,000 miles... $495
THE HOME OF TREW VALUES.
Dodge Distributors.
1509-11 14th St. NW. Dec. 1910.

FORD 1930 Roadster, with rumble seat. Very neat and trim throughout; fully equipped with radiator grill, etc. A big value at... $265
H. B. LEARY, JR., & BROS.
1321-23 14th St. NW. North 6826.

FORD 1930 Sport Roadster, high compression head; this car is the last word in this type of transportation; guaranteed; like new in every respect... $335
VASSAR MOTOR CO.
10th and H st. ne. Atl. 3300.

FORD 1930 Fordor Sedan. A handsome car in maroon, black trim; perfect upholstery; practically new tires and excellent in performance... $425
THE HOME OF TREW VALUES.
Dodge Distributors.
1509-11 14th St. NW. Dec. 1910.

FORD 1930 Town Sedan. Beautiful dark blue with vermillion trim; new rubber; low mileage. Like new throughout... $395
VASSAR MOTOR CO.
Chrysler and Plymouth Sales and Service.
10th and H sts. ne. Atl. 3300.

FORD 1930 Coupe; snappy black sport coupe, rumble seat, steel wheels, red trim, excellent tires, general condition like new; you'll be proud to drive this car; priced only... $385
HANDLEY MOTOR CO.
3730 Ga. ave. nw. Ad. 6060.

FORD 1931 De Luxe Coupe, with lustrous black, unmarred body; excellent tires. Only driven few months. Practically a new car in appearance and performance... $445
THE HOME OF TREW VALUES.
Dodge Distributors.
1509-11 14th St. NW. Dec. 1910.

FORD 1930 Tudor Sedan; smart black finish; this car has the appearance and performance of a new one just nicely broken in; priced right; terms... $380
HANDLEY MOTOR CO.
3730 Ga. ave. nw. Ad. 6060.

FORD 1929 Tudor Sedan. Very neat with roomy blue body; new tires all around and a smooth motor. Only... $325
THE HOME OF TREW VALUES.
Dodge Distributors.
1509-11 14th St. NW. Dec. 1910.

FORD 1930 Roadster, with 5 steel-spoke wheels, fender mount, rumble seat, side wings, etc. New tires and in excellent shape throughout. Only... $350
THE HOME OF TREW VALUES.
Dodge Distributors.
1509-11 14th St. NW. Dec. 1910.

FORD 1930 Cabriolet. De Luxe equipment, trunk rack, &c.; striking two-tone blue; this job sold originally $902; now offered for quick sale... $375
VASSAR MOTOR CO.
10th and H st. ne. Atl. 3300.

HUPMOBILE 1931 Century 8 sedan; 6 wire wheels; dual bugle horns on hood; many extras; car like new; free wheeling... $995
STANLEY H. HORNER, INC.
1015-1111 14th St. NW. National 5800.

HUPMOBILE 1929 Sedan. A clean, good running car. Equipment includes new slip covers. Carries our 30-day guarantee. A real buy at $195 cash, terms on balance. This ad will buy D. C. tags for this car.
LAMBERT.
1501 14th St. at P St. NW.

LA SALLE 1929 Sedan; finish in light green; fender wells, six wire wheels and is an irresistible bargain for... $1,150
KEMPTON-CADILLAC CORP.,
Open Evenings
1138 Conn. Ave. Dec. 3430.

MARMON 1929 78 Convertible Coupe, just refinished in black and red, six wire wheels, and is a beautiful car and a bargain for $650
KEMPTON-CADILLAC CORP.,
Open Evenings
1138 Conn. Ave. Dec. 3430.

NASH 1928 Special 6 Coach. A very popular model, with brand-new tires all around; excellent body finish; complete set slip covers. Fully equipped; ready for service with 30-day mechanical guarantee... $350
H. B. LEARY, JR., & BROS.
1321-23 14th St. NW. North 6826.

OAKLAND 1928 two-door sedan in cream-yellow and black trim. Chrome metal fittings. Good tires all around. Roomy interior, nicely upholstered. Smooth, powerful motor... $395
EMERSON & ORME
17th and M Sts. N.W.

OLDSMOBILE 1929 De Luxe Coach. Paint, tires and general condition excellent. This car is ready to give many miles of good transportation at a very low cost; terms.
L. C. PATE MOTOR CO.,
5832 Ga. ave. nw. Ga. 2717.

PACKARD Latest series 6 sedan; clean as a pin throughout; this is a smart black car that will afford many miles of pleasant transportation for the family that enjoys a smooth, peppy ride; very low... $695
UNION STATION GARAGE, INC.,
50 H St. NE. 51 I St. NE.
Open Evenings and Sunday. Metro. 3305.

PACKARD 8 sedans, 1929, 1930 and 1931; all carry our 60-day, new-car warranty; terms and will trade your present car.
PACKARD USED CARS.
Kalorama Rd. at Seventeenth.
"Ask the Man Who Owns One."

PIERCE-ARROW Sedans, 1929 and 1930 models at great savings by Pierce-Arrow and Studebaker Distributors.
LEE D. BUTLER, INC.,
2155 Champlain St.

PIERCE-ARROW 8, Model 133, Club Brom. with De Luxe equipment and trunk, 6 wood wheels; excellent black lacquer finish; either owner or chauffeur driven; warranted by
PACKARD USED CARS.
Kalorama Rd. at Seventeenth.
"Ask the Man Who Owns One."

PLYMOUTH Late 1930 Sport Coupe. Smart blue; rumble seat; excellent condition throughout; easy terms... $385
REAR 1321 K ST. NW.

STUDEBAKER Sedans, Coupes, Roadsters, etc. Thoroughly conditioned and sold with new-car guarantee by the Washington Studebaker Distributors.
LEE D. BUTLER, INC.
2155 Champlain St.

STUDEBAKER 1930 Coupe. Looks fine. Can be bought for fraction of its original cost for quick sale at $195 cash and balance in small payments. This ad will buy D. C. tags for this car.
LAMBERT.
1501 14th St. at P St. NW.

STUDEBAKER 1930 Commander 8 Sedan. A distinctive car in graceful lines with 6 wire wheels, trunk on rear, fender wells and fully equipped. Lustrous two-tone body and roomy interior; perfectly upholstered. Smooth, powerful motor, 30-day mechanical guarantee... $795
H. B. LEARY, JR., & BROS.
1321-23 14th St. NW. North 6826.

STUDEBAKER Commander-Sedan. Late 1928; attractive dark green; beautiful condition throughout; disk wheels. This car just came in and is priced right for quick sale; terms... $325
McDEVITT MOTOR CO.
1419 Irving st. nw. Col. 3747.
Open Evenings.

VIKING 1929, five-passenger Sedan. A beauty; can not be distinguished from a new car. Lustrous black body with green streamlines, luxuriously upholstered interior; practically new tires. A powerful, durable family car. Only... $795
EMERSON & ORME.
17th and M Sts. NW.

WHIPPET 1930 4-door Sedan. A sleek-looking and smooth-running car, with handsome two-tone blue body, perfect velour upholstery and extra good tires. A serviceable, economical car at... $350
H. B. LEARY, JR., & BROS.
1321-23 14th St. NW. North 6826.

Automobiles for Sale 92C

BUICKS—Exceptional values in fine resale cars; large selection in body styles. Emerson & Orme, 17th and M sts. nw.

CHRYSLER "75" sport coupe, 1929; skipper blue; rumble seat; beautiful model; cost $1,785; private owner sacrificing for $675; quick sale. Mrs. Andresen, Clev. 2937.

MARMON—Special Six, 5-passenger; to be auctioned Saturday noon. Eichberg's, 466 Penna. ave. nw.

PACKARDS
Attractive Prices

1930 Big "8" De Luxe Phaeton.
Six disc wheels, well fenders, all new tires, metal tire cover, jet black body, and perfect mechanically.

1930 De Luxe Club Sedan.
Six wire wheels, well fenders, metal tire covers, trunk, wheel mirrors.

1928 Big "8" Seven-Passenger Sedan.
Is a de luxe job and is a real buy.

CADILLACS

1928 Seven-Passenger Sedan.
De luxe and is exceptionally clean.

1930 La Salle Coupe
De luxe five-passenger, finish in a beautiful black duco and is like new.

1929 La Salle Sedan.
Five-passenger and perfect in every way.

SOUTHERN MOTOR SALES
1333 14th St. Dec. 0488
"USED CARS ARE OUR BUSINESS, NOT A SIDE LINE."

Hill & Tibbitts (Ford)
REMOVAL SALE
Creates Prices

1930 Ford Roadster. Excellent body finish, new tires and mechanically okay... **$313**

1930 Ford Fordor. Excellent in appearance and performance. Brand new tires... **$353**

1928 Chevrolet 4-Door Sedan. In extra good shape and a very good buy at only... **$203**

1928 Chevrolet Roadster. A classy little sport car with brand new tires. Only... **$143**

1928 Chrysler '72' Sedan. An extra good value in the very best order. Only... **$393**

1929 Plymouth Coupe. Here is a real value in this popular car. Above average... **$253**

1928 Pontiac Coach. Here is a good car we traded in at a low price and it's o. k... **$193**

1928 Essex Coach. Very economical car with new tires. Another good value at... **$193**

Hill & Tibbitts
301 14th St. N.W.
NAt. 9850
Open Eve. & Sundays

Wanted—Automotive 92½

WE BUY any make car; highest prices paid. The Auto Mart, 1318 14th st. nw.; North 8127. Open evenings and Sundays.

CASH FOR YOUR CAR
Without a doubt I pay highest prices. If your car is not paid for, will pay your undue balance, give you the difference in cash. No delays. Drive to 1729 14th st. nw.
SEE MR. BARNES

Apartments—Furnished 93

COLUMBIA HGTS., 1439 Belmont nw.—Attractive, complete 2-room, kitchen-dinette, bath, frigidaire, porch, 2d floor; adults; $52.50.

DOWNTOWN—Very desirable beautifully furnished; reasonable rent; 3 exposures, 2 rooms, kitchen, bath; immediate possession. 534 20th st.

FRANCIS SCOTT KEY APT HOTEL—Corner 20th and F sts. nw. 1 room, kitchen and bath; completely furnished; linens, silver, Frigidaire; by day, week or month; reasonable; owner management. National 5425.

1106 EAST CAPITOL ST.—Three rooms, 2d floor; beautifully located, overlooking Lincoln Park; neatly furnished; adults.

THE RAVENAL, 1610 16TH ST. NW.
THE TIFFANY, 1925 16TH ST. NW.
3435 BROWN ST. (AT OAK OFF 16TH).
1 to 3 rooms, kit., bath, solarium; $60 to $100; elec. refrigeration; resident manager; exclusive. Pot. 4242.

Apartments—Unfurnished 94

1858 COLUMBIA RD. NW.
6 rooms, kitchen, bath, lavatory (4 bedrooms), porch; free locker space. Electric refrigeration. Fireproof bldg. Convenient location. See Resident Mgr.

S ST. NW., 1707—First floor, 5 rooms; thoroughly modern; $65. Phone Adams 9228 evenings.

115 4TH ST. NE.—4 rooms and bath; all modern improvements; clean; reasonable; adults; would furnish.

3D ST. SE., 317—2 rooms, kitchen and bath, front apt.; near Congressional Library; janitor service; resident manager.

16TH NW., 3620—Apt. 214. Corner apt., 2 rooms, porch, kitchen, dining alcove, bath; to take up lease expiring May 1.

WE PLACE YOU FREE.
Furn. and Unfurn. Apts and Houses.
NATIONAL RENTAL SERVICE.
1427 I St. NW. Dist. 6768

THE BAYHEAD
724 THIRD ST. NW.
1 room, kitchen, bath apt.; Frigidaire.
SEE RESIDENT MANAGER.

THE EL-CASER
705 FOURTH ST. NW.
Under New Management.
1 and 2 room apts.; newly decorated.
Rents Lowered.

THE CHALFONTE
1601 Argonne Place
At the Entrance to Rock Creek Park
Available for Immediate or Future Occupancy

Exceptionally desirable apartment, containing very large living room, reception hall, bedroom, corner dining room, kitchenette, bath and screened sleeping porch... **$77.50**

A large and attractive apartment with southern exposure, consisting of large living room, reception hall, 2 bedrooms, dining room, kitchenette and bath. Ample closet space... **$95.00**

Electric Refrigeration
Beautifully furnished lobbies. Twenty-four-hour switchboard and elevator service. Each floor has its own janitor, incinerators and mail chute.
Cafe, valet, beauty parlor, service room and drug store in building.
Vacancies Newly and Tastefully Decorated—Hardwood Floors
Resident Manager Adams 8710

Apartments—Unfurnished 94

DESIRABLE downtown apartments, three and four rooms and bath. Low rent. Inquire Zager & Salus, 920 New York ave.

The
GREYSTONE
815 18th St. N. W.
A few choice apartments in this high class building. Available October 1.
Rentals from $39.50 to $79.50
See Manager on Premises or
M. M. PARKER & CO.
1223 Conn. Ave. Decatur 2861

1730 Conn. Ave. NW.
4th Floor Studio Apt.
2 rms., kitchen and bath... $50.00
Frigidaire.

THE CHANCELLOR,
On Capitol Hill,
214 Mass. Ave. NE.
1 room and bath... $32.50
Electric Refrigeration.

THE AUGUSTA,
Cor. N. Y. and N. J. Aves.
3 rooms, kitchen and bath... $55.50
Frigidaire free. On 2 car lines.

THE VELDA,
Walking Distance to Downtown
1216 10th St. NW.
1 room, kitchen and bath, dining alcove, dressing closet $35.50 and $41.50
Free Frigidaire.

THE HARFORD,
(Close to Central High School)
1315 Clifton St. NW.
Apt. 33, 3 rooms, kitchen and bath, pantry... $63.00
Large, airy rooms. Frigidaire free.

1361 IRVING ST. NW.
3 rooms, kitchen, bath and porch.
Electric Refrigeration.

WEAVER BROS REALTORS
Washington Bldg.
Dist. 9486.

Hammond Court
30th & Que Sts. NW.
Apt. 101, 6 r. and b... $95.00

1206 10th St. N.W.
Apts. of 3 r. and b... $46.50 to $51.50

1915 Calvert St. N.W.
Apt. 21, 6 r. and b... $85.00
Apt. 42, 4 r. and b... 55.00

2715 14th St. N.W.
Apt. 7, 3 r. and b... $42.50
Apts. of 5 r and b... $60.00 and $65.00

1009 11th St. N.W.
Apts. of 1 r., k., b... $45.00 to $52.50

425 D St. S.E.
Apts. of 3 r. and b... $42.50 to $47.50

518 H St. N.W.
Apts. of 2 r. and b... $32.50
Apts. of 4 r. and b... $45.00
Apts. of 5 r. and b... $50 and $55

1410 Girard St. N.W.
Apt. 2, 6 r. and b... $55.00

1401 Neal St. N.E.
New two-family houses, 2 r., kit. and bath... $45.00

1220-1228 Holbrook St. N.E.
New desirable four-family houses
2 r., k. and bath... $40.00

Washington Loan & Trust Co.
900 F St. NW. National 3440.

THE FORELAND
23 Second St. N.E.
1 room, kitchen and shower bath... $45.00

1111 Lamont St. N.W.
2 rooms, kitchen and bath, $45.00 and $50.

2151 California St. N.W.
4 rooms, reception hall and bath, $80.
Frigidaire on House Current.

410 Cedar St. N.W.
3 rooms, bath, $50.00.
Electric Refrigeration

Wm. H. Saunders Co., Inc.
1519 K St. N.W. District 1018

Furnished or Unfurnished 95

THE ALTON, 1445 Park rd.—2 and 3 rooms, kit., dinette, bath, $62.50, $79.50; furnished, $73 up; front and corner; sunny; free refrigeration; 24-hr. elevator; resident manager.

Business Property for Rent 97

1730 CONN. AVE. N.W.
Store, 18x50 feet; greatly reduced rental; immediate possession.
WEAVER BROS., INC., Realtors,
Washington Bldg. District 9486.

1829 COLUMBIA RD.
Half square west of 18th st. and Columbia rd. New store, 14x78; suitable for delicatessen or hardware store; rent, $175 per month.
WEAVER BROS., INC., Realtors.
Washington Bldg., District 9486.

Offices—Studios—For Rent 98

WILL SHARE with responsible party fully equipped real estate office; established over 25 years; expenses nominal; good chance for right party. Room 305, Evans Bldg.; Met. 4120.

CHANDLER BUILDING
1427 Eye St. N.W.
In the Heart of the Financial District
Individual offices and well-arranged suites at very reasonable rentals. The secretarial telephone service will enable you to reduce your overhead. Let us explain this feature to you.
SHANNON & LUCHS
Managing Agents
1435 K St. Nat. 2345.

Homes for Rent—Furnished 99

WESLEY HEIGHTS—Beautifully furnished, 8 rooms, 2 baths, corner house, sunny; cheerful, lovely garden; every convenience, including 1-car garage. Can be seen any time. Emerson 3294.

Homes—Rent—Unfurnished 100

BROOKLAND, D. C.—Desirable, modern house, for small family. 1439 Newton st. ne. Phone North 5822.

Suburban—For Rent 102

DETACHED house with yard and shade; six rooms, pantry, screened porch, elec., gas, furnace, running water. Reasonable. 309 W. Columbia st., Cherrydale, Va.

Wanted to Rent 106

BY gentleman, clean, medium-size room, downtown, west 14th and south P st.; not over $12 month; near bath. Address Box 33, Washington Post.

CHEVY CHASE, D. C.—New 6-room brick, 1½ ba., gar., large lot, near new public school, $100; also near same school, nearly new brick, beautiful first floor, 1 room, ba., 1st fl., 4 rms., ba.; 2d fl., large veranda, 2-car gar., $125; also never used new colonial brick, center-hall, Military rd.; 6 rms., 2 bas. (space 2 additional rms. 3d fl.), large side veranda, 2-car gar., large lot, $135. Fulton R. Gordon, Pea. Ins. Bldg., Dist. 5231. Even. Cleve. 4733.

Business, Investment Pr[operty]

CORNER APART[MENT]
100% RENTED.
A fine building in perfect c[ondition], containing nine units. Owner will sell for less than $40,000, to show 24% net return on the equity investment, or will make good terms.
SHANNON & LUCHS, INC.,
1435 K ST. NW. NAT. 2345.

Homes for Sale 110

QUINTANA PLACE
At 7th st. nw. (at Rittenhouse and 7th)—Modern, 18-ft. front homes; 27-ft. lot—Complete from paved street to Frigidaire. Make this your bargain day.

OPPORTUNITY, LIKE TIME
does not delay. Agent on premises day and evening.

Detached Home
IN SAUL'S ADDITION
$12,500
A beautiful place desirably situated on the prettiest street in this community, one-half square from the car line, near stores, schools and churches. Colonial architecture, with seven rooms and tile bath, a den and extra lavatory on the first floor for the man; spacious front porch, open fireplace and a TWO-CAR GARAGE. Good-sized lot, deep and nicely landscaped. A very good buy. Terms may be arranged.
SHANNON & LUCHS, INC.,
1435 K St. NW. Nat. 2345.

MODERN TAPESTRY
Brick House
ANACOSTIA, D. C.
1901 14th St. S.E.
2 blocks east of Nichols Ave.
1 block north of Good Hope Road,
Close to Anacostia Golf Course,
and
Convenient to Navy Yard and Marine Barracks.
8 Rooms and Tile Bath.
Large Side Porch.
Beautiful Yard, Built-in Garage.
Corner 14th & T Sts. S.E.
W. C. & A. N. Miller
1119 17th St. Decatur 0610

WEST CHEVY CHASE
$8,950
Exceptionally well located, semidetached home, stone and stucco construction, six large rooms, English casement windows, attractively decorated throughout, completely appointed, built-in tub with shower, instantaneous gas heater, oak floors throughout, built-in garage.

LYON PARK, VA.
$5,950
Attractive bungalow, 5 rooms, bath; good lot; excellent condition throughout; well located in wooded section, 2 blocks from stores, cars and bus line; reasonable terms.

For appointment to inspect
CALL NATIONAL 5833

Near 16th and Decatur
$10,000
This 4-bedroom and 2-bath home is an outstanding value and we urge an early inspection. It will sell quickly at the price asked. The location is ideal, being close to the 16th st. bus, 14th st. car line and market and stores at 14th and Decatur sts. House is thorough modern. Some one will get a fine home at a very low price. We advise that you act quickly.
EVENING PHONE SERVICE UNTIL 9 P. M.
H. G. Smithy Co.
1418 Eye St. Nat. 5904

Cleveland Park
$10,500
Short distance of JOHN EATON SCHOOL; on beautiful street, convenient to transportation; EIGHT ROOMS (FOUR BEDROOMS); hot-water heat and electric lights; fireplace; double rear porches; BUILT-IN GARAGE; lot over 100 ft. deep to paved alley; a high-class section and lovely home at a low price.

Detached All Brick
4 Bedrooms, Chevy Chase, D. C.
$11,950
Built on 150-ft. lot, with 2-CAR GARAGE; a roomy home, with big living room full width of house, screened breakfast porch, rear stairway from kitchen; all modern improvements; oak floors throughout, big basement; screens and awnings; in fine condition. An extraordinary buy.

Evening Phone Until 9 P. M.
BOSS & PHELPS
REALTORS.
1417 K ST. National 9300.

Suburban for Sale 114A

VIRGINIA MANSION—For sale or rent, furnished; 12 rooms, all improvements, 30 miles from Washington on State highway. Owner. Box 19, Wash. Post.

Suburban for Sale 114

WILL SELL 20 acres beautifully wooded grounds and 5-room brick residence for $9,000; on Richmond pike, about 30 minutes' drive from Washington. De Shazo & Dowling, 1130 14th st. nw.; Natl. 5520. Open evenings.

An outstanding opportunity in Potomac River Property. A beautiful wooded, rolling 7-acre tract, bounded on the south by a live stream of the [illegible] Creek type. Property is within 3 [illegible] Washington and only a short distan[ce] [illegible] hard surfaced road. Can be bought [illegible] than half what similar property in [this] location can be obtained for. This is an ideal tract to develop into a home of character. Call Miss Hill, District 6563, for inspection and price.
W. S. HOGE, JR., REALTOR.
SHOREHAM BLDG.

An Acre of Ground
Virginia Bungalow
Masonry constructed throughout, including inside partition walls. Strictly modern with very artistic arrangements.
Two bedrooms. Tiled bath and shower. Inclosed sleeping porch. Large living room with fireplace. Dining room. Library with fireplace. Breakfast room. Kitchen. Attic and cellar. Hot-water heat.
Acre—beautifully landscaped—contains fruit trees, grape vines, berry bushes, flowers and shrubs in abundance.
W. C. & A. N. Miller
1119 17th St. Decatur 0610.

Farms—Land for Sale 115

FARM taken under foreclosure near Frederick, Md., about 300 ft. from Balto.-Fred. Boulevard, 162 acres, large brick residence, needs repairs, excellent barn and outbuildings, spring house, fruit, very low price, $39 an acre. Terms, cash. No trades. Cleveland 4733.

Shore Property for Sale 117

LAKEFRONT—6 acres land, $550; $150 cash. F. Keen, St. Marys City, Md.

200-FOOT COLUMNS FOR BRIDGE MAY BE AVIATION SACRIFICE

Grant Says Proposals Will Be Modified if Menace to Ships Is Shown.

MEMORIAL ON COLUMBIA ISLAND ALSO CRITICIZED

Board of Trade Committee Warns Hoover Airport May Be Closed.

Should thorough investigation prove that the two 200-foot granite columns, with which it is proposed to embellish the new Arlington Memorial Bridge, would be a menace to transport airplanes flying to and from Washington-Hoover Airport, steps will be taken to modify their construction accordingly, Lieut. Col. U. S. Grant 3d said yesterday.

The director of public buildings and public parks, who himself instigated the investigation to determine whether the towering shafts could be erected without imperiling air traffic, made the announcement at a conference with a special subcommittee of the Board of Trade's aviation committee, speaking as executive officer of the Arlington Memorial Bridge Commission.

Island Memorial Also Hit.

Headed by William P. MacCracken, jr., former Assistant Secretary of Commerce for Aeronautics, the subcommittee called on Col. Grant to discuss the issue which threatens to cause the closing of Washington-Hoover Airport, according to critics. Not only have the two columns drawn their fire, but also the Navy and Marine Memorial on Columbia Island.

While recognizing the danger which the bridge columns might present to planes circling for a landing at the airport, Col. Grant was inclined to minimize the peril offered by the memorial. He pointed out that it will stand only about 45 feet above the Potomac at low water, a height equalled and surpassed by trees, posts and other obstacles in the vicinity.

Col. Grant several months ago forewarned the Department of Commerce and the Fine Arts Commission that objections to the height of the massive shafts probably would arise.

To Cost $560,000 Each.

Although the Commerce Department has not the authority to close the airport, it could recall the operating licenses of the fire lines which operate therefrom, carrying about 7,000 passengers each month to and from the Capital.

Members of Mr. MacCracken's subcommittee which called on Col. Grant yesterday were Lawrence E. Williams, chairman of the Board of Trade aviation committee; Charles M. Saxelby and Robert J. Cottrell. Their next step will be to lay the matter before the Fine Arts Commission, which has not yet selected the design for the columns.

LEADERS ATTENDING SYNOD CONVENTION

Leaders of the Women's Missionary Society, Synod of Potomac, Reformed Church in the United States. Front row, left to right—Mrs. George W. Welch, of Spring Grove, Pa., retiring second vice president; Mrs. Lee A. Peeler, of Kannapolis, N. C., retiring president; Mrs. John L. Barnhart, of Baltimore, president; Mrs. Edward B. Fahrney, of Waynesboro, Pa., retiring first vice president. Back row, left to right—Mrs. J. M. Runkle, of Altoona, Pa., corresponding secretary; Mrs. Irvin Raubenhold, of York, Pa., recording secretary; Dr. Paul Leinbach, of Philadelphia, last night's speaker; Mrs. Thomas E. Jarrell, 1420 Ingraham street northwest, treasurer and convention chairman, and Miss Lou Ellen Seibert, of Martinsburg, W. Va., retiring treasurer.

KEY WITNESS LOSS DELAYS JOB PROBE

Disappearance of Woman May Balk Prosecution of "Racket" Boss.

A temporary halt has been caused in the investigation by the District attorney's office into the employment agency "racket" here through inability of Assistant United States Attorney William A. Gallagher to locate a colored woman who was expected to prove a key witness.

The woman is not now living at the address she gave some time ago, and attempts to communicate with her have failed. By her the Government hoped to get a Police Court conviction against the head of the organization here that is said to have been most flagrant in its operations.

This agency takes $2 to enroll the unemployed and then apparently makes no effort to secure positions, it is charged. Those enrolled are on the files for future needs, but in the meantime, despite the fact that there are scores who have not secured work after paying their money, additional persons are allowed to pay to get jobs that are daily advertised as actually existing.

The woman sought dealt with the head of the employment bureau, which has a high-sounding name. Others who have complained have dealt with minor employes, and the desire of the office of Leo A. Rover, United States attorney, is to get the boss. The woman will be asked to swear out a warrant and appear in Police Court. Until she is located, the exact charge will not be known.

Citizens See Need For Traffic Lights

Rhode Island Avenue Body Urges Increased Control Equipment.

Need of traffic lights at various points on Rhode Island avenue northeast was stressed at a meeting last night of the Rhode Island Avenue Citizens Association. Points at which traffic protection is needed particularly are Rhode Island avenue and Mills avenue, Twentieth street and Seventeenth or Sixteenth street, it was stated. The car stop at Rhode Island avenue and Monroe street was described as dangerous, and it was recommended that the car stop at Eastern avenue be moved from the east to the west side.

Dr. Cloyd Heck Marvin, president of George Washington University and director of the District Bicentennial Commission, addressed the association on plans that have already been completed for the celebration. Dr. Marvin was told of the contribution planned toward the celebration by the Northeast suburban bicentennial committee. Three events will take place this month to raise funds for the celebration, a card party on October 3, a dance on October 10 and an entertainment October 23, it was announced by Mrs. Clare Jean Speaker.

A committee of five was appointed by President E. G. Sievers with power to act in cooperating with organizations planning the Halloween celebration.

Officers Are Installed By Sorority Chapter

Miss Elsie Trittipo was installed as president at a meeting of Pi Chapter of the Beta Chi Sorority in the Hay-Adams House last night.

Other officers installed were Miss Ethel Hayes, vice president; Miss Irma Bitter, treasurer; Mrs. Mae H. Taylor, recording secretary; Mrs. Margaret Wertmen, corresponding secretary, and Miss Martha Lacey, sergeant at arms.

50,000 Now Expected To Take Typist Tests

Applications for jobs as stenographers and typists, flowing into the Civil Service Commission at the rate of 1,500 a day, are expected to reach 50,000 when the time for filing expires next Wednesday.

The figure breaks all records, the commission announced. Examinations for existing vacancies are to be held this fall throughout the country, the date to be announced later.

Residents of the District, Maryland and Virginia will be barred, unless they maintain "domiciles" elsewhere, the commission has ruled.

$8,375 ESTATE LEFT BY SUICIDE COUPLE

Property Is Willed to Two Petrenko Children; Petition Filed.

A $7,000 equity in the home at 4824 Forty-first street northwest, valued at $10,000, and $1,375 in cash comprise the estate left by Serge N. Petrenko, engineer at the Bureau of Standards, and his wife, Mary M. Petrenko, when they ended their lives in a suicide pact September 17, it was revealed in the District Supreme Court yesterday when Alexander I. Krynitsky, named as executor in the wills, filed a petition for their probate.

Petrenko, who fled from Russia, where he was a captain in the army, when the Reds overthrew the czarist regime, and his wife planned to end their lives because of the tragedy they were continually encountering in the news from their friends in Russia who were unable to flee.

Krynitsky told the court he was a frequent visitor at the Petrenko home and last saw the couple alive at 8:30 o'clock on the night of September 15, which is the night fixed by police when the two made arrangements for their own suicides and agreed to include in their plans their smallest son, Vadim.

The entire estate is willed to Aridana, 19 years old, and Eugene, 18, though the sister is to direct it for both when she becomes of age. In the meantime, Krynitsky, himself a former officer in the czar's army, and now the caretaker at the old Russian Embassy on Sixteenth street, is to manage the estate.

Costello Post Marks Its Twelfth Anniversary

Vincent B. Costello Post of the American Legion celebrated its twelfth anniversary last night with a dance and entertainment at the Army War College. In addition to vaudeville entertainment the post enjoyed music by the Army Band.

Capital Girl Honored At Radcliffe College

Miss Margaret S. Firnie, of 2325 Twentieth street northwest, a member of the class of 1932 at Radcliffe College, Cambridge, Mass., has been awarded a place on the dean's list at the New England institution.

A place on the dean's list is a purely academic honor and was awarded to the local young woman through excellence achieved in her grades during the second half of last year. Students on the dean's list are given special privileges and the honor is greatly coveted.

MINISTER DEPLORES MORALS OF PARENTS

Evil Example Set for Youth, Synod Told; Convention to End Today.

Stating that "long before the moratorium on international debts was declared by President Hoover, millions of Americans declared a moratorium on the moral law," the Rev. Paul Leinbach, of Philadelphia, president of the Editorial Council of the Religious Press of America, addressed the convention of the Women's Missionary Society, Synod of Potomac, Reformed Church of the United States, last night at the First Reformed Church, Thirteenth and Monroe streets northwest.

Dr. Leinbach, whose topic was "The Creation of an Atmosphere of Spiritual Blessing," declared "as a result of this situation the profoundest confusion that confronts the country today is not financial or economic, but one of moral disintegration.

"A great number of our older people who have had the advantages of a Christian ancestry have been willing to start a pagan posterity," he continued, "and although we hear considerable about the pitfalls in which the younger generation is liable to become entangled, the most dangerous thing the youth of the land must contend with is the evil example of their parents and elders."

Outlines Four Essentials.

Dr. Leinbach outlined four essentials for the creation of an atmosphere of spiritual blessing as: The intensity of desire or the thirst after righteousness, a reverent humility, an unfaltering faith, and an obedience to the known will of God.

Last night's meetings marked the completion of two days of the convention which will end today.

New officers of the synod were elected during the afternoon sessions. They are: President, Mrs. John L. Barnhart, of Baltimore; first vice president, Mrs. W. H. Causey; second vice president, Mrs. Joseph H. Appel, of Frederick, Md.; recording secretary, Mrs. Irvin A. Raubenhold, of York, Pa.; statistical secretary, Miss Ruth Gillan, of Chambersburg, Pa. and treasurer, Mrs. Thomas E. Jarrell, of Washington, who is at present serving as convention chairman.

During the morning session Dr. Calvin K. Staudt, of Baghdad, Iraq, spoke on "Our Work in the Bible Lands." In the afternoon, Mrs. W. G. Seiple gave an address on "The Challenge of the Church in Japan."

Departmental Reports.

Departmental reports were given at the afternoon meeting, following which the visiting delegates were taken on a sight-seeing tour of the city and to Arlington.

A fellowship dinner was held in the evening under supervision of Mrs. J. H. Appel and Miss Pauline Holler. Miss Greta Hinkle, literary secretary for the General Synodical Society, spoke on "Who Are the Young People of Today." This talk was followed by informal speeches by several of the delegates, among whom was Alliene DeChant, who spoke briefly on "The Inspiration of Being a Leader."

Yesterday's meetings were opened with a greeting from Mary Edith Jarrell, niece of Mrs. Thomas Jarrell, chairman of the convention.

Roof Layers Deny Seeking More Pay

Union Men Say That Aim Is Established Scale for All Workers.

With tomorrow marking the fourteenth day of a "truce" in the wage scale battle between members of Composition Roofers' Local No. 109 and their employers in the Federal building program, a representative of the organization last night told The Post that his companions were not seeking an increase in wages, but an established scale for all workers.

More than three weeks ago a strike was declared by workers on the new Department of Agriculture building. According to the contractors they demanded an increase from 90 cents an hour to $1.25. On September 21 a seven-day truce was declared and the men returned to work. Their demands were reduced to $1.10 an hour and when the "truce" was extended another week, the workers lowered their demands to $1.00 an hour.

Three firms, the workers say, who are not members of the association, are now paying $1.25 an hour. Thus, if the scale of $1.00 goes into effect the men working for these firms will take a reduction rather than an increase.

POPULOUS SECTIONS LOSING PLAYGROUND, SUPERVISOR SHOWS

Northeast, Miss Baker in Report Points Out, Is Deprived of Plaza.

SAYS DISTRICT LAGS BEHIND OTHER CITIES

Pools for Swimming and Wading and Night Lighting Are Urged.

Despite steady progress of the District Playground Department, large and established grounds in populous sections are being abolished more rapidly than new playgrounds are opened, Miss Sibyl Baker, supervisor, declared in her annual report to the District Commissioners yesterday. The report is the twentieth for the department, but the first from Miss Baker, who last June succeeded Mrs. Susie Root Rhodes.

Miss Baker notes "with apprehension" the disappearance of the Plaza Playground, the impending loss of the Iowa Avenue Park, and the seizure by the District Engineer Department of valuable space at the Bloomingdale Grounds.

Northeast Area Deprived.

The loss of the Plaza Playgrounds through the Capitol Plaza beautification program, "has deprived one of the most closely settled sections of the District of a playground," the report states. "It is most desirable that Northeast Washington * * * be provided with a municipal playground."

Additions acquired by the Playground Department in the fiscal year include the strip on Hamilton street, between Thirteenth and Fourteenth streets, the western end of the Payne Playground, several lots at the Barry Farms Ground, and some land adjacent to the Raymond School.

Last year there were 29 playgrounds and a play station at Children's Hospital open for year-round service. In addition, there were 49 school playgrounds open during the summer and others at various times throughout the year.

Grounds Lack Beauty.

Complaint of inability to develop playgrounds to compare with those in other modern cities is voiced by Miss Baker, who says:

"It has not been possible to make any ground a really beautiful playground, important as beauty is recognized to be in the lives of little children. Our playing courts are not well surfaced; planting, sodding, and shady nooks for the older people to sit in are still lacking. Nowhere do our children have the lovely parklike areas with ample field houses and well-kept grassy plots and terraces which some modern cities possess.

"Three grounds only have swimming pools; five more are needed. There are only six wading pools, and every municipal playground should have one of these."

Attention is called to the increasing interest among girls in various activities of the department. Last year, it is estimated, 18,396 girls took part in tournaments and league games.

Miss Baker indorses the proposed coordination of the Capital recreational facilities by stating that: "It is highly desirable that the study of coordinating the recreational facilities of the District be pushed forward with all possible vigor."

Six Recommendations Made.

Six specific recommendations are offered in the report. They have been urged previously, it is recalled, by Mrs. Rhodes, and are:

1. Adequate play space means not less than two acres.
2. A supervised playground in every public park large enough to provide the space.
3. Beautification of playgrounds.
4. In providing additional playspace the thickly populated sections should receive first consideration.
5. An urgent need is wading and swimming pools.
6. Lighting of the larger playgrounds, such as Rosedale, Georgetown, and Howard, would open them for evening use.

Miss Baker finally recommends that, whenever contracts for buildings or for additions are let which necessitate removal of a playground or the relocation of equipment, the contract shall include the expense of such readjustment.

Two Boys Injured When Hit by Auto

Bicyclist Has Fractured Skull; Other Severely Cut About Head.

Two boys were seriously injured yesterday afternoon when they were struck by an automobile at 1340 Hemlock street northwest as they rode out of an alley on their bicycles.

The boys, Charles Lambros, 11, of 1300 Floral street, and James Thompson, 10, of 1208 Floral street, were taken to Walter Reed Hospital, where Lambros was reported suffering from a fractured skull and possible internal injuries and Thompson from shock and severe lacerations of the head and face. Thompson later was removed to George Washington Hospital, while Lambros remained at Walter Reed, as his condition would not permit him to be moved.

Eugene F. Colella, 29, of 7512 Fourteenth street northwest, driver of the car which struck the youngsters, was arrested by Thirteenth Precinct police, but later released in the custody of his attorney.

Boy, 7, Hurt by Auto In Front of His Home

Charles Mann, 7, of 816 E street northeast, was in an undetermined condition at Casualty Hospital last night, suffering from a possible fracture of the right leg, sustained when he was struck by a Veterans' Administration automobile in front of his home yesterday afternoon.

Henry Bond, colored, 30, who was driving the machine, took the boy to the hospital. Bond told police that the accident was unavoidable, as young Mann ran out in front of him from behind a parked car.

ONLY CLEW TO WAIF'S IDENTITY

These footprints, not left behind him "on the sands of time" but indelibly recorded on paper by identification experts, may help to establish the real name of John Henry Doe, pudgy infant abandoned by his mother at a New York avenue bus terminal more than a week ago. As hospitals make a practice of "footprinting" babies, the above copy will be sent to institutions throughout the country in an effort to identify the baby who, meanwhile, is perfectly happy at Gallinger Hospital.

BONDHOLDERS GET CASH AND EQUITIES

$15,000,000 in Securities of American Co. Settled by Committee.

Settlement of $15,000,000 of American Bond & Mortgage Co. securities for $3,900,000 in cash, plus certificates of ownership of the equities above new first mortgages, was announced yesterday by the committee for the protection of holders of first mortgage bonds of the huge financing agency behind the Mayflower Hotel, now in receivership.

Cash payments to bondholders on reorganized securities amount to 25 per cent of their cash value, with "excellent prospects of further returns in the future," Craig B. Hazlewood, vice president of the First National Bank of Chicago and chairman of the protective committee, announced yesterday.

He said $80,000,000 bonds in more than 100 issues on projects in half a dozen cities, put out by the corporation, are in default and being handled by the protective committee.

"The committee is working and making steady progress on the other $65,000,000," he said. "Issues are being handled one by one. Each problem is being solved on its individual merits."

He said 89 per cent of the face value of all bonds has been deposited with the committee.

Patriotic Council Reelects Officers

Executive Board Praises Legion for Stand Against Communism.

All officers of the National Patriotic Council were reelected for the coming year last night at a meeting of the executive committee at the Hay-Adams House.

They are: President, Mrs. Noble Newport Potts; vice presidents, Secretary of the Navy Charles F. Adams, Mrs. Larz Anderson, of Massachusetts and Washington; Maj. Gen. Hanson E. Ely, U. S. A.; Mrs. Laura B. Evans, of Illinois; Maj. Gen. Amos A. Fries, U. S. A., retired; Mrs. Lowell Fletcher Hobart, president general of the D. A. R.; Rear Admiral William A. Moffett, chief of the Bureau of Aeronautics, and Curtis D. Wilbur, former Secretary of the Navy; treasurer, Mrs. Franklin Getzendamer, of Maryland, and secretary, Rexford L. Holmes, of Washington.

Upon the motion of Gen. Fries, the council gave its unqualified indorsement of the attitude of the American Legion at Detroit in its scathing denunciation of communism and pacifism and commended the legion for its determination to investigate the various peace societies of the United States.

Riverside DrivewaySoon To Be Opened to Public

The Riverside driveway between K street and Constitution avenue was completed yesterday, according to officials of the office of public buildings and public parks, but it will not be opened to the public for another month.

The highway, which is a part of the Rock Creek and Potomac Parkway, has as yet no outlet at Constitution avenue. Construction of the road in Rock Creek Valley between P street and Massachusetts avenue will be started at once.

Man and Wife Injured As Two Autos Collide

Joseph W. Pilkerton, 25, and his 18-year-old wife, Olive, were injured late yesterday when the auto in which they were riding collided with another car at North Carolina avenue and Eighth street southeast. The former suffered a possible fracture of the collarbone and lacerations and his wife was treated for a possible jaw fracture and lecerations of face and hands.

WITNESS IS FOUND IN POLICE BEATING

Paper Hanger, Who Accuses Police, to Have Trial Tomorrow.

Another witness was found yesterday who is ready to testify against the police in the latest instance of alleged brutal treatment toward a prisoner.

This witness, who runs a rooming house at 1600 New Jersey avenue northwest, is prepared to tell Department of Justice agents the circumstances surrounding the arrest of James Lester colored paper hanger, who asserts his arm was broken by two Fourth Precinct policemen when they placed him under arrest on charges of drunk and disorderly conduct.

Meantime, Lester, his face badly bruised and one arm in a sling, was granted a continuance of the drunk and disorderly charges when he was arraigned yesterday in Police Court. The man told Judge Mattingly that he wanted time to collect witnesses in order to prove his innocence. The case was set for tomorrow and Judge Mattingly ordered Lester remanded to the District Jail until the trial date.

Keith to Get Charges.

Lester's charges will be presented to John M. Keith, of the Department of Justice, who with J. Edgar Hoover, director of the Bureau of Investigation, led in gathering evidence in alleged third degree and brutality cases. The case will be laid before Mr. Keith by Allan Griffith, colored employe of the Department of Justice, and a friend of Lester.

Lester said the woman running the rooming house where Lester lives is ready to sign an affidavit to the effect that he was sitting quietly in the house when the police came in to arrest him. She says the police started punching Lester in the ribs with their nightsticks and that one of them swung at Lester with his fist.

Lester is said to have attempted to fight back then, but desisted when the policemen grasped his arm. His protests that they were hurting his arm were unavailing, according to Lester's friends.

Taken to Second Precinct.

After the arrest Lester was taken first to the Second Precinct Station and later to Freedmen's Hospital, where he was refused treatment. Later he was taken to Gallinger Hospital, according to the charges, where he was held for three days before any move was made to set his arm. While at the hospital a friend called to see Lester, but was not allowed to see him, according to charges.

After being discharged from the hospital Lester was sent to the Fourth Precinct, several miles from the scene of the arrest, where he was held until the trial yesterday. During the time he was held at the hospital and the two station houses he was held incommunicado, Lester's friends assert.

Shortly before the July grand jury was found to be an invalid body because a Government pensioner was sitting as a member, Department of Justice officials declared that their investigation of Washington police methods was at an end.

In view of the fact that all of the cases brought before the July grand jury must again be presented to the October jury, it is believed the Department of Justice may continue its investigation and attempt to take action on Lester's charges.

Policemen who appeared as arresting officers in the drunk and disorderly cases against Lester are B. C. Thompson and C. R. Bremerman.

Forged Prescriptions Are Laid to Prisoner

Accused by police of having forged prescriptions to obtain drugs, a man identifying himself as Walter Hubert Schott, 36, Lancaster, Pa., was arrested yesterday and detained for investigation at the Thirteenth Precinct station.

Schott was arrested after a Takoma Park druggist notified the station that there was a man in his store who answered the description of an alleged prescription forger which had been broadcast by radio.

SCHENCK REFUSES TO TALK IN SECRET TO LAWYER GROUP

Silence Balks Staples Case Probe Body in Session at District Jail.

FORMER POLICEMAN WANTS OPEN HEARING

Fear of "Double Cross" Is Given as Reason of Demand for Witnesses.

Washington's special committee of "silent" lawyers, whose investigation of grand jury charges against the police has been marked throughout by the strictest secrecy, yesterday encountered a silence as unbroken as their own when they attempted to cross-examine former Policeman Frederick A. Schenck at the District Jail.

The committee still was silent following the interview, but not so Mr. Schenck, who told a group of newspapermen what had transpired during the 60-some-odd minutes the committee had sought to persuade him to repeat the testimony he gave a District grand jury two months ago.

Schenck protested vehemently to what he termed the committee's "star chamber" proceedings, declaring he feared it would result in "another whitewash." He said he offered to repeat his testimony that former Policeman Orville Staples was "framed" in the presence of newspapermen, or Col. William Peake, superintendent of the District Jail, but the committee rejected his suggestion.

Second Attempt Planned.

Henry P. Blair, chairman of the special committee, declined to make a statement. Admitting he had been chosen "mouthpiece" for the committee he said the group at the same time had instructed him "to say nothing." No details of the inquiry will be made public until the body reports to the District Commissioners in about two weeks, he said.

Meanwhile it was learned that the committee may make another effort to break Mr. Schenk's silence today, although the former policeman indicated he would be just as adamant unless his requst for witnesses is complied with. The group of lawyers has been holding daily sessions of late.

Corporation Counsel W. W. Bride said he did not believe the committee has authority to make Schenk testify, although he might be compelled to talk before a trial board.

"Double Cross" Claimed.

Questioned after the committee left the jail, where Schenk was interrogated behind the closed doors of the officers' dining room, the former policeman said:

"I told them that I was going to be heard in public, even if I had to wait to testify before a congressional investigating committee this winter. I told them that I had testified before the grand jury behind closed doors, and that the grand jury had issued a report fixing all blame for the framing of Staples upon me and Private Joseph H. Hunt.

"Hunt and I merely carried out the orders of the higher officials in the Police Department when we gathered perjured testimony against Staples."

Schenk declared the grand jury made a "goat" of Hunt, while protecting higher officials whom he said he named at the grand jury hearings.

He said his sole purpose in not "talking" to the committee was to guard against being "double crossed" again.

Burlingame Mentioned.

"I have already been double crossed several times, and I know that if my statements are made in the presence of newspaper men or other witnesses, I will get a square deal," he said.

The former policeman made clear however, that he did not question the "integrity" of the committee.

He disclosed that several members of the committee propounded questions about Guy E. Burlingame, retired police captain, acquitted by a special trial board several years ago on charges brought by Mrs. Helen Blalock. He said they sought to determine Burlingame's attitude toward Staples.

Besides Chairman Blair, the committee of lawyers which called at the jail yesterday included Walter C. Clephane, Col. J. Miller Kenyon, Daniel W. O'Donoghue and Stanley C. Peelle.

Schenck, who was brought from the Federal Penitentiary at Leavenworth, Kans., where he is serving sentence, testified before the July grand jury, whose findings have since been invalidated. He is being held at the jail pending resumption of the grand jury inquiry into the Staples "framing" charges by a jury to be sworn in October 6.

Staples, who, Schenck claims, was "framed" by the police, will address the Washington Open Forum Saturday night at 8 o'clock in the National Press Club Auditorium. He will speak on "The Third Degree and Police Brutality."

Man Hurt as Auto Starts Runaway Dash to Shop.

While trying to crank the engine of his automobile in front of 1244 Eleventh street northwest yesterday morning, Jessup Brown, 21, of 1105 N street northwest, suffered a fractured right arm and severe lacerations when the car started and pushed him through a fence.

The machine failed to stop at this and continued on its way, finally crashing through the plate glass window of a barber shop at 1244 Eleventh street. Brown luckily cleared himself of the car before it went through the window. He was taken to Emergency Hospital and treated for a fractured arm and lacerations.

Vital Statistics

BIRTHS REPORTED.

Hugh J. and Grace R. Davis, twin girls.
John C. and Hattie L. Payne, boy.
Clarence L. and Alice McGurk, boy.
Lawrence G. and Ingrid Hoes, boy.
John O. and Margaret L. Brady, boy.
Martin A. and Hazel Flemion, boy.
Joseph and Viola Frensel, boy.
William E. and Doris Miller, girl.
Clifton and Hattie Liewald, girl.
M. Howard and Doris MacMillen, girl.
George H. and Elsie Hoffman, girl.
Herbert S. and Margaret Dern, girl.
James and Mildred Whiting, boy.
James and Edith Walton, girl.
James A. and Ida A. Young, boy.
Eli and Melissie Fisher, boy.
Allen and Mary Johnson, boy.
Sam and Anna Sams, boy.
Rodger and Agnes Thompson, boy.
John E. and Nellie Harding, boy.
Eddie and Evelyn Carmichael, boy.
John and Willie M. Giles, girl.
Jessie and Mildred Peterson, girl.
Edward and Eulah Brown, girl.

DEATHS REPORTED.

Andrew J. Whitaker, 86 yrs., 2428 20th street northwest.
Mary J. F. McGraw, 82 yrs., 1413 Newton street northwest.
John Washington, 79 yrs., 4522 30th nw.
John D. Ligon, 73 yrs., 1411 Longfellow street northwest.
Susan C. Callan, 58 yrs., 1024 Spring road northwest.
Marshall Fairfax, 54 yrs., Tuber. Hos.
Walter G. Copp, 49 yrs., 519 Lamont nw.
Henry L. Gardner, 39 yrs., 1401 Buchanon street northwest.
Ogbourne A. Hill, 37 yrs., Naval Hospital.
Tiburci K. Garves, 35 yrs., Walter Reed General Hospital.
Ananias Saprid, 27 yrs., St. Eliz. Hos.
Jean Reid, 9 mos., Children's Hospital.
Richard Rollins, 2 mos., Children's Hos.
Infant of George and Louise Hysan, 90 minutes, Providence Hospital.
Hamlett C. Littlejohn, 75 yrs., 144 U nw.
Freedman Williams, 69 yrs., Garfield Hospital.
Arthur C. Johnson, 48 yrs., Casualty Hospital.
Elijah Carter, 46 yrs., 1222 Wylie ne.
Nita Offutt, 39 yrs., Gallinger Hospital.
Nathaniel Barnwell, 39 yrs., Freedmen's Hospital.
Guy Smallwood, 37 yrs., 249 14th st. ne.
Mabel Young, 34 yrs., Freedmen's Hos.
Eddie Miller, 19 yrs., Gallinger Hospital.

LICENSED TO MARRY.

Henry Leo Moore, 19, and Carthea Karnard, 19. The Rev. H. F. Graebenstein.
Raymond Day, 21, of Rotterdam, N. Y., and Mildred L. Scrawbridge, 28, of Baltimore, Md. The Rev. J. H. Grantham.
Theodore E. Mullikin, 21, of Landover, Md., and Ruth E. Gordy, 18, of Landover, Md. The Rev. W. M. LaRoche.
Frank J. Danaher, 33, of Kansas City, Mo., and Ines Whitehurst, 32, of Kansas City, Mo. The Rev. J. C. Murphy.
John William Weaver, 23, of Fort Washington, Md., and Dorothy Beatrice Smith, 16. The Rev. Glenn B. Fawcett.
Thaddeus L. Richards, 25, of Camp Springs, Md., and Minnie R. Furce, 20. The Rev. T. S. Davis.
Emil C. Scharoun, 24, of Quantico, Va., and Juanita Brockington, 21. The Rev. A. A. Stockdale.
George Clifford Duehring, 24, of Fort Hoyle, Md., and Mary Ines Dousias, 23. The Rev. J. C. Copenhaver.
Gaetano Bruno, 31, and Josephine Bruno, 20. The Rev. P. E. Conroy.
Floyd S. Nicholson, 22, and Catherine A. Jones, 21. The Rev. J. E. Connell.
Harry Van Kirk, 26, and Edith Bond Rock, 19. The Rev. J. J. Dimon.
Charles Z. Maynard, 24, and Vera M. Fellows, 22. The Rev. W. S. Abernethy.
Nathan Bernard Pevenstein, 27, and Celia Brodsky, 22. The Rev. S. H. Metz.
Julian M. Gilroy, 21, and Ruth G. Floor, 21. The Rev. L. B. Williams.
C. Earl Steele, 34, and Amelia E. Lattimore, 23. The Rev. J. S. Montgomery.
Carter Davis, 27, and Marie Jeanne Dagenais, 25. The Rev. J. J. Coady.
Cicero E. Hanna, 28, and Helen Grisson, 25. The Rev. Robert M. Williams.
Homer Minick, 22, and Susie Parker, 18. The Rev. W. M. Davis.
Percy Johnson, 21, and Mary Godfrey, 18. The Rev. Aurelius Lewis.
Earl R. Staples, 31, of Baltimore, Md., and Mary E. Houck, 20, of Baltimore, Md. The Rev. F. A. Parsons.
Jacob Bonnett, 22, of Baltimore, Md., and Viola Groot, 18, of Baltimore, Md. The Rev. A. F. Poore.
Marion E. Thomas, 22, and Georgia I. Fleet, 21. The Rev. Russell W. Joyce.
[illegible] Beall Griffith, 27, and Dorothy [illegible]arkham, 22. The Rev. A. B. Rudd.

[illegible]es issued at Rockville, Md.:
Meredith McPeak, 29, 3133 Connecticut avenue northwest, and Virginia [illegible], 28, Chevy Chase, Md.
[illegible] G. Bennett, 29, and Ruby Lee [illegible], 22, both of Cherrydale, Va.
[illegible]r B. Cocke, 22, and Eulah K. [illegible], 18, both of Louisa County, Va.
[illegible] P. Sine, 22, Glengary, W. Va., and V. Holmes, 16, Tresco, Md.
[illegible] Kendrick Leitch, 33, 1423 Rhode Island avenue northwest, and Virginia [illegible], Teeters, 37, Steubensville, Ohio.

Robberies and Vandalism Laid to 7 Lads, 12 to 15

Detectives J. E. Caine and P. E. Ambrose, of the First Precinct, yesterday completed the roundup of seven boys between the ages of 12 and 15 who were held responsible for the entry of more than a half dozen business establishments and the theft of merchandise valued at more than $1,000.

Police charge that the youngsters made a practice of wrecking the interior after robbing the store and in one case attempted unsuccessfully to "crack" a safe. They are held at the receiving home, booked for "taking property belonging to another."

Among the commercial houses said to have been victimized by the youths are Guy Curran & Co., dry goods; a chain grocery store, the American Furniture Co., the C. D. Kenny Co. coffee store, two printing shops and a gasoline station. All are in the downtown section.

Kipling's Idea on Females Is Borne Out by Mosquitoes

While gentlemen mosquitoes diet on plant and fruit juices, the females of the species, lustful for blood, go gunning for human beings.

So says J. L. Robertson, coordinator of mosquito control for the District, and he knows his insects. Discussing the family life of the mosquito, Mr. Robertson disclosed intimate pastimes and dietary habits of man's ancient enemy.

Among other things, "Coordinator" Robertson explained just why it is some varieties with fiendish cunning bite only the back of the neck and the backs of the hands and ankles. It's because they can't be swatted there without warning twitches of the muscles.

Some varieties, he said, will never venture indoors, aware that their chances of survival are slim. Others, he disclosed, hibernate during the winter.

WHOA! Olney Inn
Choicest Foods
Fresh From Our Own Farm
Deliciously Prepared, Appetizingly Served.
Noon to 8:30 P. M.
12 Miles Out Georgia Ave. Ext
Direction: Clara May Downey
No Other Telephone
Location Ashton 133
OLNEY FARM-OLNEY, MD